



INSIDE

Relay For Life is this weekend. Story, schedule.

Pages 6-7 A

LIVING HERE



Blessing of bikes and CCA's growth.

Page 1-B

SPORTS



Scores and more.

*****CAR-RT LOT**C-009
CHELSEA DIST LIBRARY
221 S MAIN ST
CHELSEA MI 48118-1267

Special Home and Garden section inside

The Chelsea Standard



75'

Vol. 135, No. 53

www.chelseastandard.com

Thursday, May 17, 2007

Brater says 'we're making progress'

Political parties can't agree on existence of budget agreement

By Edward Freundl
Staff Writer

This area's state legislators said Tuesday that no deal exists to end the deadlock over the state's budget deficit, despite what a GOP leader announced Monday.

"There is no agreement," Sen. Liz

Brater, D-District 18, said Tuesday from the Senate floor during a break in the session.

"This is a process that's ongoing. We all agreed, I thought, that we need a combination of cuts, revenues and reforms. We're making progress, but I wouldn't say there's an agreement," Brater added.

Senate Majority Leader Mike Bishop, R-Rochester, said Monday that an

agreement was "imminent" to balance the state budget without raising taxes.

"I think he's premature in that statement," state Rep. Pam Byrnes, D-District 52, said Tuesday.

"While we hope there will be an agreement, we think he is jumping the gun."

Byrnes said a conference committee is working diligently to come up with an

See BUDGET — Page 4-A



John Hanifan is presented with a Chelsea Bulldogs ball cap by Mayor Ann Feeney after signing a contract to become the new city manager at the May 8 Chelsea City Council meeting. Hanifan currently is Dexter's assistant village manager, and will begin his duties in Chelsea by June 11.

City Council hears budget requests from WAVE, CCA

By Edward Freundl
Staff Writer

Community organizations requesting funding came before the Chelsea City Council on May 8 and were told, in effect, they would have to wait in line with all the others.

Michaelene Pawlak, executive director of the Washtenaw Area Value Express (The WAVE), presented detailed ridership data for the bus service, and asked that the council consider funding the service in 2007-08 at its current levels of \$10,000 for the community connector bus and \$20,000 for door-to-door service within the city.

The WAVE provided more than 20,000 rides last year,

three-quarters of which were for Chelsea residents, Pawlak said.

"No nonprofit transportation agency can stand alone," she told the council.

"We need the support of the community and individuals. We request funding at the level we received last year."

Cyril White, treasurer of the Chelsea Center for the Arts, requested \$15,000 for programs and operations, less than half of the \$35,000 the center lost due to a moratorium on state arts funding grants.

"We are facing significant funding cuts from the state,"

See COUNCIL — Page 4-A

Dining out . . . way out

Restaurants that are worth the long drive

By Elaine Owsley
Special Writer

OK, so it's finally nice weather and the days are longer and you're sick of chain restaurant food, right? It's time to think about eating out — way out.

The area around these parts is spotted with little restaurants; most of them owner-managed and frequently the owner is also the chef or the bartender or the dishwasher or all of the above. These tend to be family friendly, drawing local customers and summer lake folks.

Here are a few places worth a summer drive on a Friday or Saturday night.

The Lakes Grille

Pinckney

Brent Luoma has owned The Lakes Grille in Pinckney for about seven years. It was formerly known as Paul's Family Restaurant. When Brent took over, he changed the name, added nautical décor to match and offered a menu of big breakfasts, sandwich lunches and fish dinners.

See DINERS — Page 9-A

BRIDGEWATER BANK



Joan Shook is the "proprietress" of the Bridgewater Bank Restaurant and Tavern.

DAM SITE INN



Bartender Dana Balch and owner chef Mike Hickey keep things flowing at the popular Dam Site Inn in Hall.

E-Mail Us

Do you have a favorite out of the way place to eat? E-mail us and let us know where. Write to: jacob@heritage.com

THE LAKES GRILLE



Owner Brent Luoma runs the Lakes Grille with the help of his son Nathan Jeffrey and daughter Chelsea Jeffrey.

Let's go Red Wings!



Dale Trembley shows his support for his favorite hockey team at his home on McKinley in Chelsea. Go Wings!

Index

Second Front . . . Page 4
Editorial Page 8
Living Here Section B
Sports Section C
Community Section D
Printed on recycled paper



Location: <http://www.chelseastandard.com>

VIDEO: THIS WEEK ON THE WEB



• DHS Band Director Gerald Wolfolk talks about how when he was a kid a visitor to his house introduced him to music.
• Purple Rose actor and former football coach Brian Letscher compares coaching and acting.

• More Photos

• E-mail Us

WEB EXTRA

Chelsea High, U-M graduate supports an education for everyone.

LOCAL POLLS

Be sure to vote on the hot topic of the week on our local poll.

LOCAL BLOGS

Reporters Ed Freundl and Don Richter post blogs twice a week.

DAILY OBITS

Obituaries are posted online as soon as they are sent to the paper.

Lafontaine
REVOLUTION
(734) 426-4677 Call for Appointment
OIL CHANGE

FREE!
19pt. Safety
Inspection

hn
Heritage
Heritage Newspapers/West

BUSINESS SHOWCASE

Paid Advertisement

THE LARGEST BOAT SHOW AND GIFT SHOW

**Saturday May 19
10 a.m. to 5 p.m.
and Sunday May 20th
Noon to 4 p.m.**

MERCURY
MarCruiser

JC and Avalon Pontoons and
Princecraft Fishing and Deck Boats.

**IN STOCK BOATS AT ROCK
BOTTOM PRICES!**

**Special Manufacturer's Rebates
on Princecraft.**

**Sale on Lakeshore Boat Lifts
and Docking.**

**Sale on Ski Tubes and Boating Accessories
Free Hot Dog Roast**

"Enjoyment for the Entire Family"

MERCURY
MarCruiser

*Refreshments
& Fun!*

"Swim, Float, Relax"

MERCURY
MarCruiser

"Relax and Fish"

MERCURY
MarCruiser

Come Cruise with us...
Portage Lake - Chain of Lakes

**We ARE your
local Dealer!**

Outboards

Klave's Marina

8789 McGregor

(On Portage Lake)

Pinckney, MI 48169

Toll Free: 800-582-2416 • Tel. 734-426-4532

www.klavesmarina.com



Spring Fling

A group of local kids competed recently in the Midwest Highland Dance Association's Spring Fling. They are members of Chelsea Highland Dance and take lessons at Chelsea Center for the Arts. This was their first competition. The group included Amanda Craig (left to right), Jessica Craig, Jennifer Craig, Mare Almhlemid and Olivia Shay. These same kids will compete at the Alma Highland Games on Saturday, May 26 and then at Greenmead in Farmington Hills in August. "These kids have worked really hard," said Heather Allen, the group's "proud" dance teacher.



News in Brief

New bakery opening

Mill Pond Bread, specializing in hand-crafted bread, is hosting a grand opening from 10 a.m. to 5 p.m. Saturday at 1534 Sugarloaf Lake Road in Chelsea.

Local wines from Sandhill Crane Winery will be served, and a drawing will be held for tickets to the Purple Rose Theatre.

Mill Pond Bread is in its fourth generation of family ownership. Head baker John Savanna has been using traditional, old-fashioned recipes for more than three decades.

For more information, call the bakery at 1-734-475-7088.

Heart and Sole

Chelsea Community Hospital Health and Wellness Center will host the 18th annual Heart and Sole Fun Run/Walk on Saturday.

Join more than 400 runners and walkers on a certified course through downtown Chelsea, starting and finishing on the hospital grounds. This family friendly event includes a 2-mile, 5K and 10K runs, and a 2-mile and 5K walk. Awards are given in each run category according to age and gender, and to the top 10 male and female finishers of the walk. Net proceeds benefit the Healthy Communities Walking Program.

Runners (and walkers) can register online through tomorrow. For more information, call 1-734-475-4157.

Celebrate scouting

Troop 478 of Chelsea is celebrating their 50th anniversary this summer. There will be a celebration event at 7:30 p.m. June 4 at Pierce Park in Chelsea. The event is a come one, come all invitation for the public, including previous members of the troop and anyone interested in the Boy Scouts. For more information, call Maureen Tait at 1-734-433-9948 or e-mail maureen-tait@sbglobal.net.

Painting workshop

The Chelsea Center for the Arts welcomes watercolor artist Donna Zagotta for a workshop June 15-17.

Zagotta will demonstrate and discuss methods that will help turn ordinary subjects into creative and imaginative paintings.

The focus will be on composition, finding creative new color and the elements and principals of design.

All artistic levels are welcome and may use any media. Oil paints must be water-based.

The workshop cost is \$240, and will take place from 10 a.m. to 4:30 p.m. each day at the Chelsea Center for the Arts, 400 Congdon St.

For more information or to register, call the CCA at 1-734-433-2878.

For information about the center and other programs, visit www.chelseacenterforthearts.org.

Correction

In the May 10 article, "Changing Hands," Dr. Marc Kramer's quote about the amount of anatomy and pharmacology classes referred to the first two years of basic science in academic training. The article also should have stated that Atkinson Chiropractic does not take Medicaid.

Lions Club award

The Lions Club of Chelsea, a non-profit service organization founded to promote vision health and awareness, is offering to one or more high school seniors in the Chelsea area a service award of up to \$1,000 to be used for higher education.

This award is based on service to Lions International and/or local Lions Clubs or service to the community, or school, or any combination and scholarship as well as acceptance to a school of higher learning. This award will be presented at the Chelsea Fair to those seniors who will receive their high school diploma or equivalent this spring and who are selected by the Lions Club.

An application form is available for applicants. Deadline for return of the application is June 1.

Application forms can be obtained by contacting current Lions members, by calling 1-734-475-2829 or writing to Chelsea Lions Club, P.O. Box 121, Chelsea, MI 48118.

Chelsea Lions Club has been in existence for more than 30 years and raises funds for organizations such as Leader Dogs for the Blind, Braille Transcription Services and Michigan Eye Bank.

PINETREE CENTRE ANTIQUE MALL

Downtown Brooklyn
On The Square
129 N. Main St. (M-50)
517-592-3808
Located in the Irish Hills Area
4 minutes north of Michigan Speedway
Open Daily 10-5
Sunday 12-5
All Credit cards accepted
Limited to Quality Dealers
Antiques & Collectibles Only
P.O. Box 605, Brooklyn, MI 49230

Fish & Chicken

2 Weeks Left!

Friday Nights only

4:30pm - 8:30pm \$9.75

Other Dinner Items Available

Reddeman Farms Restaurant
555 S. Dancer Rd. • CHELSEA
475-4655 or 475-3020
www.reddemanfarms.com

Chelsea Area Garden Club Plant Sale

All from area gardens!

Saturday, May 19th
8:30 am - noon

Park St. east of Main
in Downtown Chelsea

For more information
call 475-1593

Chelsea Area Chamber News

New Location
110 N. Main
Suite 120
Clocktower Complex

www.chelseamichamber.org

JUNE 5

Chelsea Area Chamber 21st Annual GOLF OUTING

Call the Chamber to sign up your team or to sign up to be a hole sponsor!

Need the Perfect Gift?
Give "Chelsea Cash"
Gift Checks!

Retail Advisory Council Meets
every other Wednesday, 7:30am.
Call the Chamber for dates and locations.

FOR INFORMATION

Call (734) 475-1145

Dexter Dog Grooming

734-426-2738
www.dexterdoggrooming.com

Nail Trims
\$10.00

We Do Full Grooming!
Includes: Nail trim, bath, glands,
hand dried, hypoallergenic shampoo
& conditioner and much more!
Call for Appointment Tuesday-Saturday 8-5

3216 Alpine St. • Dexter



Rick Eder

Save on your Auto and Home Insurance...

If you have your personal auto and homeowners insurance with us, both policies will cost you less. Exclusively for Michigan drivers and homeowners... from Farm Bureau Insurance. Call now.

1250 S. Main Street
Chelsea

734-475-4576
www.RickEder.com



Chelsea Grille
1120 S. Main
Chelsea

- Lunch Served Daily 11am-4pm
- Sunday Brunch Buffet 10am-2pm, \$10⁹⁹
- Banquets up to 120 Meeting Facilities
- Senior Citizen Discount Mon-Thurs.

FULL BAR

DAILY SPECIALS

Ph: 734-475-7714

Fax: 734-475-9787



- Five Course Elegant Dining
- Bar Service
- 3 Hour Round Trip
- Murder Mystery Onboard the Train
- Wine Tasting Trains
- Business Charters
- Gift Certificates Available

BLISSFIELD, MI
CONVENIENTLY LOCATED
WEST OF US 23, BETWEEN
ANN ARBOR AND TOLEDO

RESERVATIONS REQUIRED
888-Go-Rail-1 www.murdermysterytrain.com

CHARLOTTE, MI
CONVENIENTLY LOCATED
OFF I-69 BETWEEN LANSING
AND BATTLE CREEK

Grillin' 2007

Sunday, June 10 3 - 8 PM (rain or shine)

Washtenaw Farm Council Grounds 5055 Ann Arbor-Saline Rd.

Food! Music! Fun!

Delicious food, family fun, food inspired silent auction and live music from George Bedard and the Kingpins and Back Forty and Toppermost.

Tickets: Visit www.foodgatherers.org or call 734-761-2796.

\$50 Adults (\$45 tax-deductible) and \$10 Kids (\$8 tax-deductible)

Tickets at the door: \$60 Adults/\$10 Kids.

Additional ticket sales locations: Zingerman's (Deli, Bakehouse and Roadhouse) and the Saline Picture Frame Company.



Food Gatherers is
the not-for-profit food
rescue and food bank
program serving
Washtenaw County.



- Senior Discounts
- New Patients Welcome
- Payment Plans Available
- Most Insurances Accepted
- Evening and Weekend Hours

got smile?

COSMETIC DENTISTRY

ADVANCED ZOOM SPECIAL

only \$179⁰⁰ Includes Bleach Trays

~Barbara M. Wehr, D.D.S.~

Same location: 7300 Dexter-Ann Arbor Rd. • Suite 300

NEW Phone (734) 426-8360 • Dexter

Jobs safe at Proving Grounds

By Edward Freundl
Staff Writer

Jobs at the Chelsea Proving Grounds apparently are secure in the wake of DaimlerChrysler's announcement Monday that it has sold a majority share of its holdings in the Chrysler Group.

"Nothing announced (Monday) will have a direct effect on the Chelsea Proving Grounds, and we will continue to conduct business there," said Kristin Tyll, a public relations spokeswoman for Chrysler.

DaimlerChrysler sold an 80 percent stake of its struggling U.S. unit for \$7.4 billion to Cerberus Capital Management, a New York-based private equity group.

The automaker moved to undo the most expensive and least successful mergers in auto industry history Monday as it decided to remove itself from the money-losing Chrysler unit, for which it paid \$37 billion nine years ago.

That was just part of the bad news announced this week. Chrysler also announced the recall of more than a quarter-million minivans, and posted a \$2 billion loss for the first quarter of this year.

What Daimler gains from the deal is an end to ongoing losses and the liability for an estimated \$18 billion in future health care costs for Chrysler's unionized employees and retirees.

Conservation can net \$2 to \$12 per acre

The Michigan Department of Agriculture (MDA), Michigan Association of Conservation Districts and other agriculture advocates are partnering to reward and encourage conservation by private landowners. The Michigan Conservation and Climate Initiative (MCCI) seeks to sequester or harness carbon dioxide that is released into the atmosphere when certain conservation practices are followed.

Farmers can earn "carbon credits," which can then be sold on the Chicago Climate Exchange, a member-based market. In addition to generating revenue for owners, the measure will improve the state's water quality and wildlife habitat.

"Many Michigan farmers and landowners already incorporate sound conservation practices into daily farm management," said Mitch Irwin, MDA director. "Participating in this program, however, enables landowners to produce an additional and very valuable commodity - carbon credits."

To turn carbon credits into dollars, landowners enrolled in the MCCI program allow Delta Institute, a non-profit organization, to sell the cred-

its on the Chicago Climate Exchange - a market comprised of large companies, municipalities and institutions, including Ford, Dow and Michigan State University. At current market prices, a landowner can typically earn between \$2 and \$12 per acre per year depending upon the conservation practice. Landowners must sign a contract and commit to maintain the conservation practice through 2010.

"The Michigan Conservation and Climate Initiative rewards farmers and landowners for being good stewards of the land," explains Gordon Wenk, director of the Michigan Department of Agriculture Environmental Stewardship Division. "By practicing conservation tillage or planting grasses and trees, farmers and landowners are sequestering or holding carbon dioxide, and in turn, offsetting greenhouse gas emissions."

The 79 Michigan Conservation Districts throughout the state will be the "gateway" for this initiative, providing landowners with information, enrollment assistance, and verification services, according to Lori Phalen, Executive Director

for the Michigan Association of Conservation Districts.

Additionally, the Michigan Department of Agriculture has been instrumental in the development of this initiative.

Landowners can earn revenue from this program while still utilizing government cost share programs such as the Conservation Reserve Program (CRP) and the Conservation Reserve Enhancement Program.

More information is available at www.michiganclimate.org.

"WHEN I HAVE AN
ASTHMA ATTACK
I FEEL LIKE A FISH
WITH NO WATER."

-JESSE, AGE 8



ATTACH ASTHMA. ACT NOW!
1-800-NO-ATTACK! ASPA
WWW.NOATTACKS.NET

BUDGET

Continued from Page 1-A

agreement that would stave off an estimated \$500 million to \$700 million in deficits.

"We can't make enough cuts to make up for that without severely hampering the effective operation of government," Byrnes said.

"If you continue to make drastic cuts, you're just digging a deeper hole."

The pact Bishop said was reached by House Democrats and Senate Republicans would cut the amount of per-pupil state aid for schools by \$36.

The cuts also include \$40 million in revenue sharing payments to local governments as well as reductions

in community health programs and arts and cultural grants.

Both Brater and Byrnes said much of the impasse comes down to differences in political viewpoints.

"There are some ideological disagreements about how government services should be delivered," Brater said.

"I think it's absolutely crucial to put the welfare of the people of Michigan ahead of partisan politics."

"If there was ever a time to join hands and work together, this is it."

Brater's House counterpart echoed that sentiment.

"I hope they keep in mind the citizens of the state of Michigan and leave partisan politics out of it," Byrnes said.

Some sort of agreement is

needed soon, because the end of the state's fiscal year is now just weeks away. Unlike the federal government, state governments cannot operate on a deficit.

"Some people need that sense of urgency, and maybe that will help," Brater said. "Just for the sake of the people of Michigan and the well-being of the economy, we can't go on this way."

Byrnes said the constant budget-cutting could be seen by others as a "disinvestment" in the state and actually do more harm than good in the long run.

"We need to be progressive and invest and not disinvest," she said. "Additional cuts will strip down to the heart our essential services and what Michigan stands for."

E.P.A.

RECYCLING

Electronics • Plastics • Aluminum

301 Hayes Street
Chelsea, MI 48118
(Behind Jiffy Mix Factory)



FREE COMPUTER
& MONITOR
RECYCLING

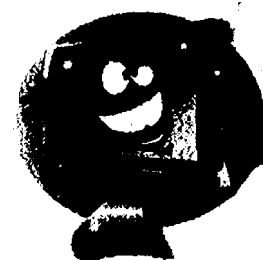

~ PUBLIC DROP-OFF FACILITY ~
~ BUSINESS PICK-UPS AVAILABLE ~

WWW.EPARECYCLING.COM

734.769.0705 MON-FRI 9AM-6PM
SAT 11AM-1PM

COUNCIL

Continued from Page 1-A

White said. "We provide significant value to the community in a variety of ways, but we're sensitive to your needs as well."

The council listened to the presentations, then Mayor Ann Feeney advised both groups of the council's budgeting procedures.

"We will have budget planning meetings next week, and your requests will go on the pile with the rest," she said.

Councilman Jamie Bollinger was a bit more direct with White.

"Where would you suggest we cut our budget to make this grant to you?" he asked.

"This is the first time the CCA has asked the city for funding," White responded. "If you have the funds, I hope you would consider at least a portion of our request."

In other business, the council approved a wage increase for part-time, non-union police officers that would match the 3 percent that unionized full-time offi-

cers ratified in their most recent contract.

City Administrative Services Director Kim Garland told the council the raise would apply to 17 active part-time officers at a cost to the city of \$7,500; and to five former officers who are no longer active with the department, at a cost of \$300. "These amounts have already been budgeted," she noted.

U.S. Flags
2x3, 3x5,
4x6, 5x8
Custom Flags
available on order

Since 1920
FOX
PRINTING & AWARDS CO.
734-665-9126
617 S. Ashley • Ann Arbor

Marjorie Alber
Ella Aldrich
Judy Ashley
Richard Ashley
Barbara Ashley-Holiday
Helen Bareis
Doug Barker
Dorothy Barker
Cheri Barnes
Dorothy Beach
Marjorie Beaumont
Alma Bershas
Belinda Bicknell
Mary Alice Billau
Russell Billau
Mary Blossom
Carol Blotter
John Boote
Sandra Brady
Edward Bragg
Cheryl Buchler
John Burgett
Ruth Callow
Mary Carter
Marilyn Clark
Linda Cole
Jim Collins
Tom Collinsworth
Art Corbin
Margaret Cousins
Pat Coval
Rodney Craig
Ray Dahl
Nancy Davis
Diane DeVoe
Barbara Doolittle
Barbara Drake
Carrie Dunlap
Betty Earle
Linda England-Dean
Marjorie Faist
Eldean Feldkamp
Cameron Figg
Earlyne Figg
Joyce Freysinger
Nola Freysinger
Janet Fulk
Charles Gemmill
Marjorie German
Harry Gibson
Lois Gibson
Bernice Gileczek
Harold Gileczek

Marguerite Gutekunst
Barb Haag
Mary Alice Hafer
Monica Hanna
Helena Harrell
Charlene Harris
Joyce Harris
Mary Harris
Arlene Harvey
Nancy Harvey
Toni Hawker
Virginia Heinrich
Audrey Heldt
Carl Heldt
Donna Hepler
Elizabeth Herrst
Pamela Hicks
Daphne Hodder
Sue Hoffman
James Hoffmeyer
Irene Hogan
Anna Hoover
Irene Howard
Arlene Howe
Dorothy Hutchinson
Jerry Jacobs
Judy Jacobs
Joyce Jankowski
Margaret Jarvis
Betty Jason
Doris Jaynes
Willard Johnson
Mary Jolliffe
Kelli Kadlec
Mary Alice Kalmbach
Richard Kalmbach
Barbara Kehoe
John Kehoe
Ray Kemner
Sylvia Kleanthous
Tom Kolinski
Johanna Koppert
Red Kruise
John Krzynski
Margaret Kuhl
Nancy B. Lambert
Duane Landwehr
Winona Landwehr
Hilde Leonard
Pat Lesser
Ronald Leszczynski
Pamela Lisznyai
Lauralee Lutz

Joan Maier
Fredrick Mammel
Audrey Marshall
Denise Marshall
Dale Maurer
Eleanor Maurer
Margaret McCrossin
Carol McGibbon
Robert Milbrodt
David Miles
Willadean Miles
Gloria Mitchell
Patricia Moore
Violet Morrison
Judith Newland
Evelyn North
Deloris Notten
Gary Packard
David Pastor
Elaine Pastor
Pat Perry
Debbie Peters
Virginia Peterson
Wilma Picklesimer
Virginia Pierce
Betty Plasterer
Evelyn Policht
Lynne Popovich
Janet Reese
Marilyn Renner
William Reynolds
D. Anita Rice
Edwin Riske
Karin Riske
Dan Roos
Sandra Ross
Virginia Sayers
Sally Schlupe
Cheryl Schoenberg
Donald Schoenberg
Nettie Severn
Patricia Shaw
Ginnie Shehan
Debbie Silberman
Joan Stahman
Patricia Strange
Sue Starkey
Helen Steele
Beatrice Stephen
Judy Szeman
Ted Szufnar
Margaret Tapping
Betty Thompson

Audrey Thornton
Millie Townsend
Arthur Trerice
Jeannette Turner
James Utsler
Janet Utsler
Madeleine Vallier
Lucile Van Riper
Rita Vargo
Don Vogelsberg
Jack Volk
Virginia Weber
Joan Weinkauff
Eunice White
Nancy White
Roland White
Betty Wild
Frederick Wild
Jeannette Winans
June Winans
Bobby Wood
John Woodward
Margaret Woodward
Iris Young
Ken Young

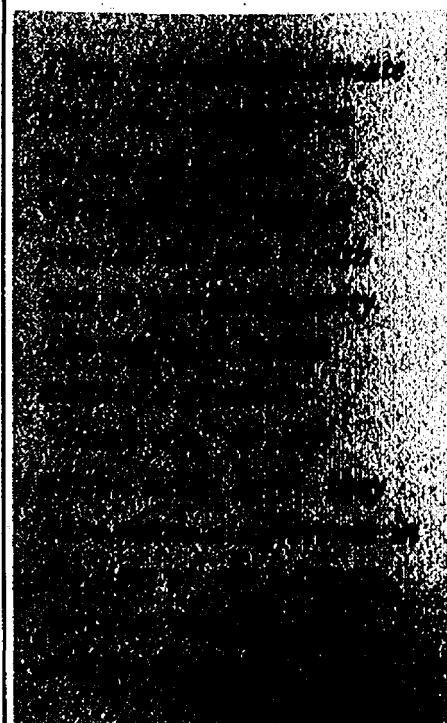

Chelsea
Community
Hospital

www.cch.org

BAYOU GRILL

Live Music Friday and Saturday Nights

FEATURING

FRIDAY, MAY 18

**The
Witch Doctors**

STARTS AT 9:30 PM • NO COVER CHARGE

SATURDAY, MAY 19

**The
Motor City Kings**

STARTS AT 9:30 PM • NO COVER CHARGE

BAYOU GRILL

404 Main Street • Belleville, MI 48111

(734) 697-2300

Council looking at options for Wilkinson Street drainage issues

By Edward Freundl
Staff Writer

There haven't exactly been a flood of complaints, but a county drain official spoke at the May 8 city council meeting to address concerns about drainage in a wetlands west of Wilkinson Street.

Chief Deputy Drain Commissioner Dennis Wojcik presented the council with two options for handling the problems.

"I'm here to explain the process of creating a new drain if the council decides it wants to pursue it," Wojcik said.

A county drain has existed in the area for a number of years, he said, but what makes this one unique is that county jurisdiction seems to be interrupted within the city limits.

The drain approaches the city from the south, ends at Old U.S. 12, then picks up again at Letts Creek and continues north, Wojcik said.

"The area between seems to have been left to private property owners," he said.

"I can't tell you why the drains start or end, but I suspect at the time they were looking to create drains where problems existed."

Chelsea Department of Public Works chief Craig Maier requested the presentation by the Drain Commission.

"We got several complaints from residents about the maintenance of the drain, and when we checked into it we found out it was up to the individual homeowners," he said.

"So far it's been fine with the homeowners to take care of it but I'd like to see one entity having control over the drain from one end to the other."

Interim City Manager John Hansen said 50 to 60 residents live in the affected area, but only a few came to the May 8 council meeting.

One was Jack Myers, a Wilkinson Street resident and Chelsea's former village manager.

"The village had in the past maintained it to an extent," Myers said. "Now I find out

they are private, which is OK with me."

Myers said he has gotten conflicting answers about which unit of government is responsible for the drain, and usually cleans it out himself because it bisects his property.

"I continually keep the culvert cleared ... I have to keep it clean or my yard floods," he said.

"I don't think the residents up and down the street want to turn it over to the county."

Both options Wojcik presented involved a board of determination that would study any requests to create a drainage district as well as the special assessment rolls that would list the property owners who would pay for the work.

Its three appointed members should have certain qualifications, Wojcik said.

"It's generally made up of three residents of the county but not of the assessment area," he said.

One of the three usually has some kind of construction or engineering background who understands that aspect.

Another is a representative of local government, who is familiar with the political challenges.

The third is usually a pri-

vate citizen who lives in an area roughly similar to the area under consideration, to provide a homeowner's perspective.

County drains are subject to the state Drain Code of 1956, Wojcik said.

One option would utilize Chapters 3 and 4 of the law, but is designed more for creating a new drain.

"The other thing you could do, which I think is easier, is a Chapter 8 process," he said.

"These regulations concern projects on existing drains, and this (project) would be an extension of the Wilkinson Drain."

Wojcik said state law allows the Drain Commission to put together projects on its own but prefers not to.

"Our office can go forward without the input of local residents, but we don't want to work that way," Wojcik said. "We've gone back and asked them."

It likely will be several weeks before the council decides which option to pursue, but whatever the case, Hansen believes city residents should have the final say.

"In my opinion, the most attractive option is for the council to support the citizens and their will on this issue," Hansen said.



Wilkinson Street resident and former Chelsea Village Manager Jack Myers points out where a culvert in the Wilkinson Drain frequently gets clogged with debris and causes water to back up into his and other residents' yards. Because it is not part of the county drain system, property owners must remove blockages themselves.

2007 Ann Arbor Antiques Market



\$6.00
Admission
Free Parking

5055 Ann Arbor Saline Road
Ann Arbor, Michigan 48103
Washtenaw Farm Council Grounds
(Exit #175 off I-94, then south 3 miles)

Doug Supinger, Show Manager
937-875-0808

Visit our Web Site at
www.annarborantiquesmarket.com

39th Season

8:00 a.m.
to
4:00 p.m.

Sunday, May 20, 2007
Sunday, June 17, 2007
Saturday & Sunday, July 14 & 15, 2007
Sunday, August 19, 2007
Saturday & Sunday, September 15 & 16, 2007
Sunday, October 21, 2007
Sunday, November 4, 2007

All items Guaranteed as Represented. Over 300 Dealers in Quality Antiques & Select Collectibles.
All Under Cover. No Pets Please.

MUST SELL

Fixer Uppers
Bank Foreclosures
Company Owned Properties
Distress Sales

Free List with Pictures

Call 800-895-1084 x2042

www.A2Distress.com

\$10,000 CAR CASH GIVEAWAY



Every week, until May 24, 2007 - the conclusion of the \$10,000 Car Cash Giveaway, Heritage Newspapers will publish the name of the weekly finalists...

This Week's \$10,000 CAR CASH GIVEAWAY Finalist is...

FINALIST #8 Julie Carpenter FINALIST #8
of Rockwood

Carpenter dropped off the entry form at
Superior Ford located on Gibraltar in Flat Rock

- FINALIST #1 ... of Taylor
- FINALIST #2 ... of Taylor
- FINALIST #3 ... of Taylor
- FINALIST #4 ... of Taylor
- FINALIST #5 ... of Taylor
- FINALIST #6 ... of Taylor
- FINALIST #7 ... of Taylor

WATCH for your chance to WIN! Every Wednesday in The News-Herald and Press & Guide newspapers and every Thursday in The Western Region Heritage Newspapers.

Heritage Newspapers
One Heritage Drive - Suite 100
Southgate 734.246.0800
To Subscribe, Call 734.246.0110
www.Heritage.com

Hale Jr. honored

AJ Hale Jr. was appointed president of the 77th annual Michigan Safety Conference, which was held the week of April 16th at the Amway Grand in Grand Rapids. This is the second largest safety conference in the United States next to the National Safety Conference. This year's conference had 5,212 attendees.

He is employed by TENNECO where he is the Environmental, Health & Safety Engineer. Hale resides in Marshall with his wife Belinda and daughter Hannah. His children, Cala and Austin, along with his parents AJ and Priscilla, live in Chelsea. Hale is a 1975 graduate of Chelsea High School.

Sunday Brunch

by Chelsea Hospital Catering

Join us
Sunday,
May 20, 2007
10:30 a.m. to 1:30 p.m.

Main Dining Room,
Chelsea Community Hospital
Complete with wait staff,
white linens, and fresh flowers!

Mark your calendar for the
upcoming Sunday Brunches...

- June, July, and August - No Brunch
- September 16, 2007
- October 14, 2007
- November 11, 2007

Chelsea Hospital Catering is available for your family or business events.

Call (734) 475-1026 for information.

Chef Ben's Sunday Brunch Menu Highlights

French Onion Soup
Baked Spiral Ham
Chicken Curry & Rice
Cod Almondine
Sauerkraut/Brats
Redskin Potatoes/Fresh Green Beans
Eggs Benedict/Scrambled Eggs
Biscuits & Gravy/Bacon/Sausage
Blintzes
French Toast Sticks/Pancakes/
Fruit Topping/Whip Topping
Assorted Muffins
Cut Fresh Fruit
Assorted Salads
Assorted Gourmet Desserts
And much, much more...

\$12.95 per person,
no reservations necessary.



PRIELIPP FARMS & GREENHOUSE



SPRING FEVER SPECTACULAR

4" Potted
Accent Plants

\$2 each or
10 for \$17.50

Choose From

- Nonstop Begonias
- New Guinea Impatiens
- Marguerite Daisies
- Coleus • Spikes • Vines
- & Many More Flowering Foliage Selections

Premium Annual
Bedding Plants

\$9.50
flat

- Impatiens
- Begonias
- Petunias
- Salvia
- Marigolds
- Cosmos
- Snapdragons
- Dianthus
- Assorted Vegetables & Much More

BUY DIRECT
from the
GROWER!
Why settle
for anything
less?

Select Gallon
Perennials \$5.00 each

10" Hanging
Baskets
Only
\$10.00 each

Geraniums or
Gerbera Daisies
\$2.00 each
or
10 for \$20.00

Hostas
Large 2 Year Old Plants
\$8.00 each or
10 for \$80.00

Patio
Porch Pots
\$10 and Up

517-206-6063
or
517-451-2237

MAY
HOURS
MON - SAT.
9am - 5pm

4567 Downing Hwy.
Britton, MI
8.5 miles west of Dundee on M-50
to Downing Hwy., then south
1.5 miles to the farm
Wheelchair & Stroller Friendly!

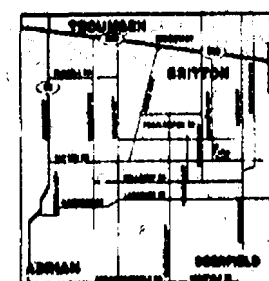

RELAY FOR LIFE: SATURDAY AND SUNDAY AT THE CHELSEA FAIR GROUNDS

Relay for Life is personal for many

By Stacie Bredemitz
Guest Writer

I am not just walking in circles, I swear. That is what a great number of people think when I tell them that I am involved with Relay For Life.

I am the Entertainment Chairperson for the American Cancer Society Relay For Life of Western Washtenaw County. Our 2007 event will take place at the Chelsea Community Fairgrounds from 10 a.m. Saturday until 10 a.m. Sunday. There is so much more to Relay than the walking. It is 24 hours of fun, free activities that support a great cause; an end to cancer.

Relay For Life is the signature fundraising event for the American Cancer Society in which teams and individuals collect donations and sponsorships to help fund programs for better treatment, education, patient services, advocacy and research for a cure. The Relay For Life events make up over 40 percent of the donations, from all sources, to the American Cancer Society. In the United States there are 4,580 separate Relay events and the number keeps growing by nearly 200 each year.

In 1985, Dr. Gordy Klatt, a colorectal surgeon, ran for 24 hours around a track in Tacoma, Wash. and raised \$27,000 to fight cancer and benefit his local American Cancer Society. His friends and family paid \$25 to run or walk with him for 30 minutes during this event. Almost 300 people came out to support Dr. Klatt and he began to envision ways for others to become involved. Shortly after the event he rounded up a committee and organized the City of Destiny Classic 24-hour Run Against Cancer which later became Relay For Life.

Today, communities in 23 countries hold 24-hour events. The 3 million Relay participants raised \$375 million dollars in 2006. This number is even more impressive when you realize it is the work of individuals working on a voluntary basis.

But to limit what Relay is by saying it is just fundraising is to only tell part of a much bigger story. There are onsite fundraisers, live entertainment, games and activities, recognition and support for survivors and caregivers and a luminaria ceremony.

Current cancer statistics show one in three women and one in two men will face some form of cancer in their lifetime. Almost everyone knows someone who has been affected by cancer. And affected by cancer doesn't just mean the person being diagnosed, it becomes the disease of the spouses, children, parents and friends. The ripple effects of diagnosis can touch the lives of everyone you know.

It is this ripple effect that brought me to Relay. Two years ago my friend from high school, Garth, was diagnosed with stage 3 colon cancer. This was surprising diagnosis for someone 33 years old. Garth was a healthy person and the news took everyone who knew him by surprise. As a friend you try to be supportive and do helpful things



While there is plenty of fun and entertainment, the Survivor's Dinner (top photo) is one of the highlights of the weekend.

but it doesn't feel like enough. A member of the local Relay For Life board asked me if I would like to start a team in Garth's honor. I agreed and at the first meeting I went from being a first-year team cap-

tain to being a team captain and entertainment chairperson.

Each month, from November to May, the Relay For Life committee meets to discuss all aspects of the event. We settle on loca-

tion, date, entertainment, activities, sponsorship, team development, luminaria, the onsite auction and a million other things that make our event come together. We have a good deal of fun and

in our hearts we hope we never have to meet again. If you are in the area this weekend stop by the fairgrounds and see the great things that are happening in

See RELAY — Page 7-A

Dexter Family Dentistry, located like a welcome you found in a warm, comfortable, and professional atmosphere, is now open in the heart of downtown Dexter.



Suite 303, Monument Park Building, Downtown Dexter
Friday, May 18, 4:30 - 7:30 pm
734-426-9000

Please come celebrate the opening of Dexter Family Dentistry with us! We will have light appetizers, drinks, and of course, a tour of the new office.

Register to win free tooth whitening (\$390 value).

Bring the whole family or friends; all are welcome!

Visit us at www.dexterdentistry.com

Dr. Brent Kolb aims to establish a dental practice within the Dexter community known for quality and comfort. His philosophy in life and work is to treat people with fairness and respect.



Dr. Kolb, currently an adjunct clinical professor at the University of Michigan Dental School, graduated in 1997 from Miami University with undergraduate degrees in Chemistry and Mathematics. Dr. Kolb is a 2003 graduate of The Ohio State University College of Dentistry. In June 2004, he completed one year of advanced training in general dentistry at The University of Michigan.

Dr. Kolb is a proud member of the following organizations:
Michigan Dental Association
American Dental Association
Academy of General Dentistry
American Academy of Cosmetic Dentistry
Dexter Area Chamber of Commerce

Dexter Family Dentistry
8031 Main Street,
Suite 303
734-426-9000
www.dexterdentistry.com



Wanted... Rummage Wanted... Rummage

Donate to
Dexter Boy
Scout
Troop 477
RUMMAGE
Clean, saleable,
in working order.

**RUMMAGE
PICKUP HOTLINE
(734) 913-9692**

Dexter Area Pickups Only
This sale supports
Scout activities.
Sale June 22 & 23
at CREEKSIDE
INTERMEDIATE SCHOOL

TECH UNLIMITED Presents



An All Ages Concert

Featuring:

Amalie • Strength In Numbers • Gary Tobias •

In Dying Fashion • Final Domain • Fire Burns Red

May 19 - 8:00pm

Manchester High School Auditorium

Presale Tickets \$5.00

at DVD Revolution - Coffee Mill - MHS Office

OR \$8.00 At The Door

Merch. Available

Door Prizes

IN Chelsea hair design

This Month's Feature

CLIP-N-SAVE

Spring Manicure or Pedicure

\$5 OFF

French Polish Included

Protect your Hair from Sun Damage

~10% OFF Redken UV Rescue Sun-Protector Line for Hair

— Open 6 Days A Week —

Cuts • Styles • Color • Highlights • Full Line of Nail Services

106 W. Middle St. • Chelsea • 475-5959

NARI Home Remodeling TOUR

May 18, 19 & 20 - 2007

Come tour homes by these local
NARI remodelers —

1. Dexter Builders
2. S. R. Stricklen Building Co., Inc.
3. Fuchs Construction
4. Custom Design/Build
5. Forward Designers & Builders
6. Washtenaw Woodwrights
7. Alpha Remodeling
8. LaRoe Remodeling, Inc.
9. JJ's Home Improvements, Inc.
10. Cardea Construction Co.
11. Willow Building Company
12. Rochman Design-Build
13. Dennis Boychuck, Inc.
14. Michael A Rogers Building & Home Improvement, Inc.

Thanks to these sponsors:

E FINGERLE
LUMBER COMPANY

FERGUSON
Bath & Kitchen Gallery

Big George's
THE BIGGEST LITTLE SUPERSTORE

4th Annual
NARI Home Remodeling Tour
Friday, Saturday and Sunday
Noon to 6 p.m. each day

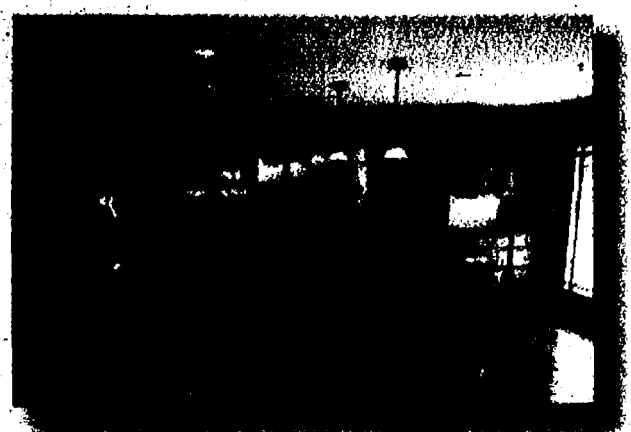

Come meet the professional remodelers, see their work first-hand and start making plans for your own remodeling projects. Be sure to pick up your complete Home Remodeling Tour & Resource Guide, complimentary at each tour home.

Tickets are \$10 for adults. Children 16 and under no charge. Tickets are good for all 3 days and are available at each tour home.

For a map to get you started, go to:
www.narismich.org
or call 734/622-9999

11-MONTH CD

5.15%
APY

\$1,000 MINIMUM
& CIRCLE CHECKING™

Charter One
Not your typical bank.®

Shopping for a CD? You just found it.

To open a CD, visit your nearest branch or call 1-877-TOP-RATE.

RELAY FOR LIFE: SATURDAY AND SUNDAY AT THE CHELSEA FAIR GROUNDS

RELAY

Continued from Page 6-A

your community. Most of activities are free, but there are a few worth paying for, such as, throwing a pie at the Chief of Police or locking your neighbor in the Pageant Party Prison for jail and bail. If an auction is more up your alley we have some great items this year. We will have live country, rock, jazz and blues performances.

Cancer survivors and their

Today, communities in 23 countries hold 24-hour events. The 3 million Relay participants raised \$375 million dollars in 2006. This number is even more impressive when you realize it is the work of individuals working on a voluntary basis.

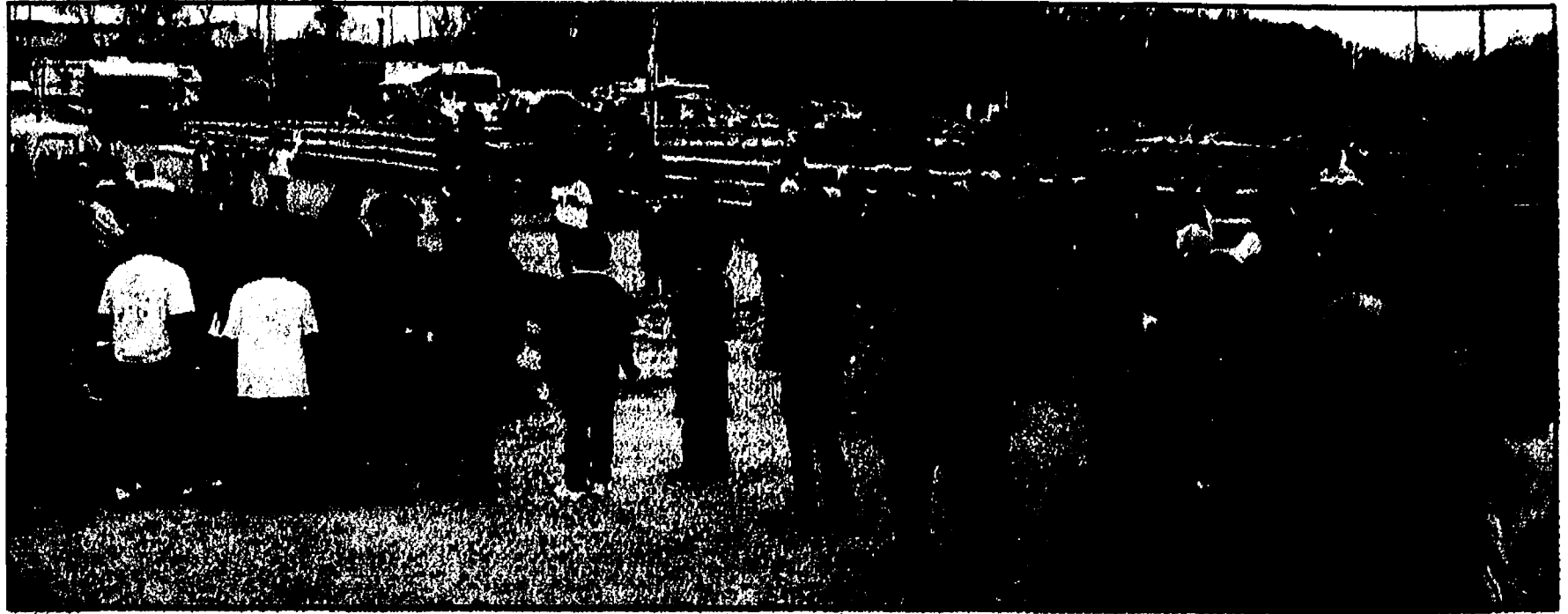

Crowds line up early on Saturday and continued to grow throughout the day during last year's Relay For Life fundraiser at the Chelsea Fair Grounds. Organizers are hoping for an even bigger turnout this year.

At a glance

What: Relay For Life
When: 10 a.m. Saturday through 10 a.m. Sunday

Where: Chelsea Community Fairgrounds

What: Relay For Life is the signature fundraising event for the American Cancer Society in which teams and individuals collect donations and sponsorships to help fund programs for better treatment, education, patient services, advocacy and research for a cure.

More than a fundraiser: Relay For Life not only raises money to help fight cancer, but it's also a fun event for the whole family. Most of the activities are free. There also will be an auction with some great items this year and live music.

Coming to Dexter: Dexter will host its first Relay For Life on June 23-24 on the walking path between Wyle and Cornerstone. Teams are still being formed so it's not too late to help raise money to fight cancer. For more information on the Dexter Relay For Life, call Jason Keech at 1-734-971-4300.

Schedule of events

Programs
Survivor Registration: 9 to 10 a.m. and 4 to 5 p.m., Saturday
Cancer Survivor Lap: 5 to 5:30 p.m., Saturday
Caregiver Lap: 5:30 to 6 p.m., Saturday
Survivor Complimentary Dinner and Program: 6 to 8 p.m., Saturday
Luminaria Ceremony: 9 to 11 p.m., Saturday
Closing Ceremony: 9 to 10 a.m., Sunday

Music
Whitey Morgan and Nashville's Least Wanted - Outlaw Country: 11:30 a.m. to 12:30 p.m., Saturday
South Normal - Rock and Roll: 12:45 to 1:45 p.m., Saturday
Strong Suits - Jump Blues: 2:30 to 3:30 p.m., Saturday
Bull Halsey - Blues: 8 to 9 p.m., Saturday
Mark Neff and Friends - Campfire sing-along: Midnight to 2 a.m., Sunday
Jerry Sprague - Songs you know by heart: 2:30 to 3:30 a.m., Sunday

Performances
Chelsea Martial Arts Demonstration: 1 to 2 p.m., Saturday
Sherihan - Belly Dancing: 3 to 4 p.m., Saturday
Dancer's Edge - Modern and Hip Hop dance performance: 4 to 5 p.m., Saturday

Kids
Moon Bounce: 11 a.m. to 9 p.m., Saturday
Relay games Kids vs. Parents: noon to 12:45 p.m., Saturday
Kids Crafts: 1 to 2 p.m., Saturday
Jeff Boyer Magic Guy: 2 to 3 p.m., Saturday
Kids Games: 3 to 4 p.m., Saturday
Face painting: 4 to 5 p.m., Saturday
Petting Zoo: 6 to 7 p.m., Saturday

Auctions
Live Auction: 1:30 to 2:30 p.m., Saturday
Silent Auction: 7 to 8 p.m., Saturday

caregivers will be honored with a complimentary dinner and program. You may register for this free activity at 4 p.m. on Saturday at the fair-ground service center or in advance by contacting Laura Seyfried at 1-734-971-4300 or laura.seyfried@cancer.org.

At 9 p.m. the luminaria ceremony will begin as we honor those who have faced cancer.

I invite you to come out to have fun or maybe just walk in a circle.

J's Tree Trimming & Removal, INC.

* Fully Insured * Free Estimates
* Experienced Climber

- Tree Trimming
- Tree Removal
- Stump Grinding
- Firewood Delivery
- Storm Damage
- Land & Lot Clearing
- Brush Chipping
- Wood Hauling
- Tree Repair
- Pruning

ASH TREE REMOVAL & DISPOSAL

Jason Godfrey, Owner - Operator

734-260-0497 cell • 734-449-5318

Dan's SIDE STREET GARAGE

Serving Chelsea since 1995

- ASE Certified
- Over 30 Years Experience
- American & Japanese Auto Repair

121 Buchanan St. • Chelsea

734-475-2278

Logos for ASE, Yokohama, Cooper Tires, and Visa are also present.

Come home to the Blues.

Is your health care plan in transition? Come home to the safety, stability and peace of mind only the Blues can offer. We accept everyone, regardless of medical history. We never drop anyone for health reasons. And we provide more hometown access to doctors and hospitals than any other health care company. We've been here since 1939, and we'll be right here whenever you need us. Come home to coverage you can trust. Come home to the Blues.



To learn more, visit bcbsm.com/chooseblue.

EDITORIAL

Letters to the Editor

Letters may be sent to editor@chelseastandard.com or to Chelsea Standard/Dexter Leader, 20750 Old US-12, Chelsea, MI 48118

Our policy

It is our policy to run all local letters to the editor that deal with local issues and are not personal attacks.

www.chelseastandard.com

The Chelsea Standard

May 17, 2007

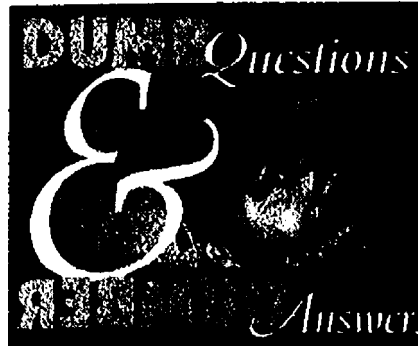

I finally said it and I could hear my father laughing all the way from California.

I promised myself I would never say it to my own kids. I would be different. I would be open-minded. I would be hip (is that word still hip?).

But I'm not different. I'm not open minded and I have never been further away from hip in my life.

My daughter was playing something she refers to as music when I blurted out, "turn that junk down." I tried to bring it back, but it was too late. "Turn that junk down" was out of my mouth.

That saying was in my ears for as long as I can remember. My dad would utter those four words three or four times a day. Every day. For something like 18 years - until I either moved out or bought headphones, which ever came first.

And as I got older my dad substituted "junk" with more colorful words. It didn't matter if it was Pete Townshend, Eric Clapton, Bob Dylan, Bruce Springsteen or Boño - it was all "junk." He also liked to tell me to turn down my electric guitar. And it was never "turn down that Fender guitar" or "turn down that Gibson guitar," it was always "turn down that damn guitar."

Now I have gone ahead and said it to my daughter. But it got me thinking about popular music and really how much different it is today than it was in the 60's, 70's or 80's. Popular music hasn't really changed since the Beatles invented it.

How much different is a Matchbox 20 song or Coldplay song than say "And Your Bird Can Sing" by the Beatles or "Clampdown" by the Clash or "American Girl" by Tom Petty? John Mayer (both versions) isn't much different than say Stevie Ray Vaughn or Jeff Beck.

I actually enjoy the newer music coming out today more than some of what we now call "classic rock." I enjoy listening to the DJs on WCSX playing groups such as Journey, Styx, REO Speedwagon and Foreigner and calling them "classic rock." These same DJs used to call them "junk" back in the day. But, somehow, just because they are old, they are classic.

If that's true, there is still hope for me.

How did you spend your Saturday? I spent part of it at the Dexter Library ground-breaking ceremony. It was a wonderful turnout and shows the dedication the community has to this very important project. The library is going to help bring more people downtown and enjoy everything the village has to offer.

And since Chelsea found a great city manager right next door in Dexter with the hiring of John Hanifan, I had to ask Paul McCann if he was heading to Chelsea to replace Cathy Russ as the library director.

What did he say?

He's just too excited about what's happening in Dexter to think about anything else. He said the Chelsea job is a wonderful job and they will find someone very capable - just like they always do. But it's not going to be him. He's too happy right where he is - and for good reason. Anything coming up you want to plug?

Two very worthwhile events are coming to Chelsea this week.

Relay For Life is this Saturday and Sunday at the Chelsea Community Fairgrounds. It's the signature fundraising event for the American Cancer Society and is put on by some amazing people. Everyone should make some time to stop by.

And on Wednesday, the Western Washtenaw Democrats are hosting a forum featuring members of the community who have served, or are currently serving in the United States military. This is an excellent opportunity to hear their personal stories and say thank you for all that they've done.

Anything else?

Yes. There is still time to get over to the Purple Rose and see "When the Lights Come On." Don't miss this wonderful play about conflict, choices and football. Very well acted with some memorable moments.

Letters to the Editor

To the Editor: Captain Matt Tuttle's parents nor brother Marc or any of Matt's relatives were apprised of the ceremony honoring Matt on April 13, 2007. The article, in The Chelsea Standard dated April 19 mentions that the ceremony was only open to family, friends and firefighters. Matt's real family and friends would have wanted to be there.

Janet M. Tuttle
Somerset Center

To the Editor: I would like to take an opportunity to publicly thank everyone that assisted me in my campaign for a school board seat. I had so many great people as campaign donors, distributing flyers and signs, and offering personal endorsements to friends.

I am thrilled at this chance to serve the schools and the community as a school board member. The issues that face as schools are complex, but I am confident that Dexter Community Schools will continue to

strive for excellence. I look forward to being a part of that process.

Kim Covert
Dexter

To the Editor: Show US the Way.

I could kick myself. I have been in Chelsea for five years and attended my first Company C concert last Saturday evening.

Having been a musical theatre major and worked for professional theatre I was astounded! The caliber of talent and overall energy level of the entire company was breath-taking. Kudos to Steve and Lisa Hinz for such a wonderful program!

Chelsea and area residents should forget all the worldly troubles, politics and heartache and be filled by this and many more artistic offerings.

I for one, will make every effort to attend such performances again. Company C and the other artistic groups - SHOW US THE WAY!

Ron Andrews
Ann Arbor

Mothers Day: A look back By Emily A. (Wallick) Gray

My mother is simply one of the most giving people I have ever met. She has an uncanny ability to make anyone feel comfortable at her home. She is my teacher and my friend. She can whip up a meal for 30 people without breaking a sweat or allowing a frown. She allowed me to hold my wedding reception in her backyard and fed 125 guests as a gift to my husband and I. She didn't go to bed until every guest left (about 4 in the morning) and woke up at the crack of dawn to clean up. My mother helped me put in my first garden at my new home, spending hour upon hour of her free time, hauling dirt and digging holes. She even brought flowers from her own home to plant, including the peonies my grandmother loved so much. She has a great sense of humor and likes to dance to cheesy music from the 90's. When my father died, she was my rock. When both of her parents died within a two-month time span, I witnessed her strength. Mom (Beanie) - you are a miracle to me and I hope that someday I can be half the woman that you are.

Guest Column

DHS counselor sends message

By Laurence J. LeBlanc
Guest Column

The following is an open letter to Michigan's state legislators.

As an educator of nearly 35 years, I am deeply concerned about the impact of our current governmental gridlock relative to the State's general fund, K-12 education fund and the replacement of the SBT. A resident of Ann Arbor and Scio Township for nearly 40 years, I am a school counselor at Dexter High School and currently the Michigan School Counselor Association (MSCA) High School vice president.

Certainly there has been a great deal of conversation amongst MSCA board members and our lobbyist, Kelley Cawthorne, relative to the impact of Michigan's current budget crisis on Michigan's students. Let me relate the most recent effects of spending reductions on the counseling program in our district. In 2000, we were one of only two Washtenaw County school districts to have K-12 counselors (Saline being the other). Since 2003, our K-2 counseling position has been elimi-

nated and it is proposed that our 3-4 counseling position be cut for 2007-2008.

You can imagine the difficulty imposed upon our K-4 students to address academic, personal and social issues.

Throughout our district, increased and unmanageable student-to-counselor ratios create an additional hardship on those Dexter Community School families in our care who have struggled this year through suicide, suicide attempts, depression, severe mental illness, death, grief, serious physical illness, language barriers, separation and divorce. This is unfair to our students and their families. Ironically, the current economic crisis, which fueled our district's financial dilemma, is now causing a greater need to provide counseling to students and families whose personal lives have been touched by layoffs, cutbacks, loss of their homes, forced relocation, etc.

Again due to budgetary constraints, we have been unable to add a counselor at either our intermediate or middle school, where the student to counselor

ratios exceed 580-1 (there has been no increase in counselor staffing for more than 17 years).

In the past two years at the high school (no increase since 1998, yet our student enrollments have increased substantially - from 800 to 1,150 students), the following Michigan Comprehensive Guidance and Counseling Program content areas have been diminished or eliminated:

- Electronic EDPs
- Families in Transition
- ACT's DISCOVER program
- Teen issues
- Support groups
- Men's (male self esteem) group
- Freshmen and Academic
- Risk program
- Post secondary planning
- Freshmen interviews
- Career Pathways
- New student group
- Classroom guidance

I look to you, your political colleagues, and the entire legislature for leadership and support during these dire economic times. Thank you for your willingness to address tough issues.

STREET TALK

What are your Memorial Day plans?

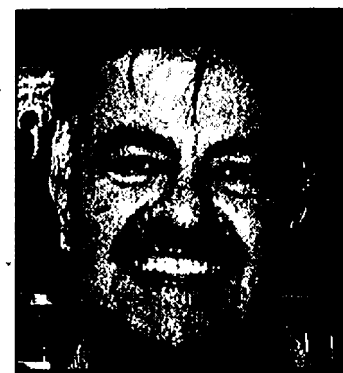

"My family is coming to my house for a barbecue. We will be celebrating my grandson's first birthday, too."

MICHAEL FORD
DEXTER TOWNSHIP

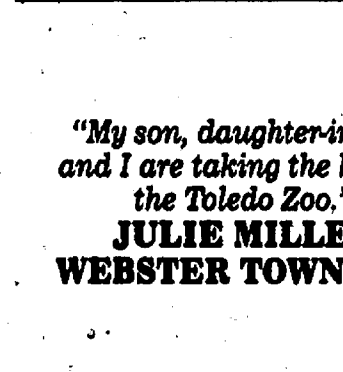

"My son, daughter-in-law and I are taking the kids to the Toledo Zoo."

JULIE MILLER
WEBSTER TOWNSHIP

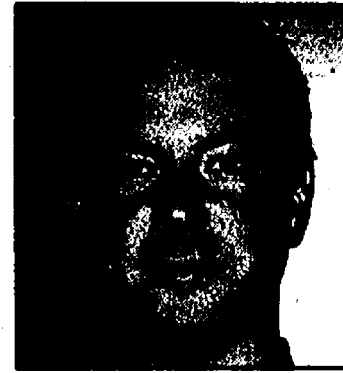

"I will be helping restore Timbertown on Memorial weekend."

SCOTT SINKWITTS
CHELSEA

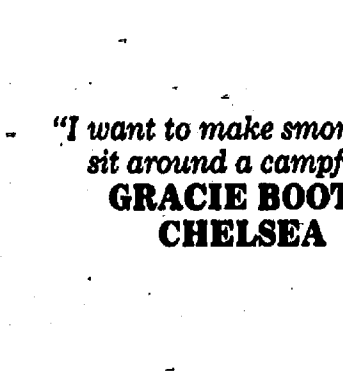

"I want to make smores and sit around a campfire."

GRACIE BOOTE
CHELSEA

By Jennifer Sinkwitts

The Chelsea Standard

A Heritage Newspaper Established in 1871

JAMES K. WILLIAMS JR.
President, Heritage Newspapers
jwilliams@heritage.com

Annette Cortiana Clark
Director of Online Services
aclark@heritage.com

Terry Jacoby, Editor
tjacoby@heritage.com

Edward Freundl, Staff Writer
efreundl@heritage.com

Don Richter, Sports Editor
drichter@heritage.com

Sean Dalton, Staff Writer
sdalton@heritage.com

Teresa Riddle
Advertising Director
triddle@heritage.com

Michelle Micklewright
Advertising Consultant
mmicklewright@heritage.com

Colleen Cooper
Customer Service
ccooper@heritage.com

Beth Harris
Advertising Consultant
bharris@heritage.com

HOW TO REACH US

The Chelsea Standard
20750 Old US-12, Chelsea, MI 48118
Office: 734-475-1371 Fax: 734-475-1413
Home Delivery: 877-837-1118 Display Advertising: 734-429-7380
Classified Advertising: 877-888-3202
Classified Fax: 877-21-FAX-US (877-213-2987)

Subscription Rates:

Mail Delivery: \$60.00 Two Years, \$33.00 One Year,
\$19.50 Six Months

Postmaster send address changes to:

The Chelsea Standard/Dexter Leader (USPS #101-720),
20750 Old US-12, Chelsea, MI 48118
Periodical postage paid at Chelsea, MI 48118
ISSN # 1524-3486

Office hours: Monday through Friday 8:30 a.m. to 5 p.m.
World Wide Web: www.heritage.com

The Chelsea Standard is published every Thursday by
Heritage Newspapers

A Journal Register Company Newspaper
www.journalregister.com



Our Chelsea History

Farmers Supply at 122 Jackson St. occupies a relocated building. What was its original use?

- An apple cider mill.
- A poultry processing store.
- Chelsea's first hotel.
- The home of Civil War soldier Arthur S. Congdon.

Answer C. The building was moved in 1888 from just around the corner on Main Street where it had served for many years as a hotel and restaurant. Later hotels on the same site became Chelsea House, Crescent and Sylvan hotels. It is believed to be Chelsea's very first hotel. In some of the upstairs rooms the walls are still covered with original wallpaper from hotel and rooming house days when owned by Lina Downer and later Mrs. Barrett. Workers at the Glacier Stove Co. from outside of Chelsea roomed there and other rooming houses during the week. It was then remodeled for use as a feed mill and farm supply store owned by Hanson Lewis prior to 1936. Vincent Ives ran it from 1936 until 1944. Anton Nielsen operated Farmers Supply from 1944 until his retirement in early 1990. Greg Raye and Helen Ray Leonard are current owners.

(Research credit: Chelsea Historical Society, 312 N. Main, Ph. 734-475-1071)

Local trivia courtesy of Chelsea Historical Museum, 312 N. Main. Call 475-1071. Hours Monday through Saturday 9 a.m. to 5 p.m. and Sunday 9 a.m. to 6 p.m.



Donate Your Vehicle!

HELP FUND RESEARCH AND PROGRAMS TO FIGHT AMERICA'S #3 KILLER - LUNG DISEASE!

• Free Pick-Up • 100% tax deductible. • No high salaries or overhead. • Cars, trucks, farm & heavy equipment, boats, motorcycles, & RV's accepted.

AMERICAN LUNG ASSOCIATION
(800) LUNG-USA
of Michigan

DINERS

Continued from Page 1-A

Prior to owning The Lakes Grille, Brent was general manager of Ernesto's in Plymouth and retail director for Lord and Taylor restaurants. Owning his own place was a longtime goal.

The Lakes, on Howell Street just south of M-36 in Pinckney, looks over the village park. While it has a complete bar, the bar is not a sit-down type, to keep the family-friendly atmosphere. Non-drinkers feel perfectly comfortable here.

Fish fries on Friday and Saturday nights all yearlong offer lake perch and beer-battered cod, among other varieties. The breakfasts are huge — the "Country Breakfast" features everything you could fit on a good-sized plate that says "breakfast" — two eggs, hash browns, bacon, sausage. They were still serving it at lunchtime and would till 2 p.m.

Sandwiches named after the lakes around Pinckney head the luncheon list with the signature sandwich being the Portage Club, a combination of cheeseburger and bacon and tomato. Zuckey, Strawberry, Ore and Baseline have their own sandwiches, as well.

And there are lots of salads to choose from. Luoma says he likes most working with people. He has 13 employees to serve the 100-seat restaurant and his kids help out. Day manager Gretchen Groeb has been on board for five years and says summer cottage residents, events in Howell, and "art in the park" bring people in.

Brent is proud that friends meet at The Lakes, moms drop off their kids at school and gather there, route service guys drop in for lunch or a late breakfast, and folks from across the region stop by.

Restaurant hours are 7 a.m. to 8 p.m. Tuesday through Thursday, 7 a.m. to 9 p.m. Friday, 8 a.m. to 4 p.m. Saturday and 8 a.m. to 4 p.m. Sunday. The Lakes is closed on Monday.

Dam Site Inn
bar and restaurant
Hell

Heading south, you can't go quite straight to Hell, but it's not that long of a drive. Darwin Road, coming west from Dexter-Pinckney, or Patterson Lake Road, coming east from M-106 on Doyle, gets you to Hell — same roads, different names.

Hell isn't a crossroads; it's one of those wide places and gets its name from Hell Creek running through it. There are a couple of little Hell-related businesses, but the largest is the Dam Site Inn bar and restaurant.

For 50 years, it has been sitting there near the dam that gives it its name.

For the past nine years, Mike Hickey and his wife, Mary Beth, have been the owners. They offer a full menu of made-to-order specials and a full bar.

Fresh pasta dishes and a fresh-catch dinner every night offering shrimp, or talapia or smoked salmon, along with prime rib and big fish fries every Friday night, draw customers from across the region.

In winter, it's mostly locals, but in the summer the clientele comes from the seven area lakes, canoe camps, horse-riding camp, and on Saturday and Sunday, motorcycle enthusiasts on charity rides make the Dam Site their meal destination.

The biggest event at the Dam Site was last summer's "666" event, originally meant to be just a play on numbers because June 6, 2006, came along and it fit the devilish theme of the place. The word got out and it struck everyone's fancy. News media began calling and Mike says he was lucky to get anything done as the phone rang off the hook and he made the radio interview rounds.

The upshot of the party was that about 25,000 people showed up, and everyone was pressed into service, including Mike and Mary Beth's two daughters. The 300 T-shirts Mike had printed sold out and orders were taken. He estimates the sale of T-shirts brought in \$40,000. It was a huge, albeit unexpected success.

Most of the time it's quieter

at the Dam Site. There's live music on the weekends, the motorcycles snuggle in with mini-vans and sedans in the parking lot, and everyone has a real good time. But there's a rumor that there might be another party.

Bridgewater Bank Tavern and Restaurant
Bridgewater

If you are heading south in Washtenaw County and find yourself between Saline and Manchester, you might make a deposit at the Bridgewater Bank Tavern and Restaurant. Susan Sheets, a former Marine, who calls herself the "proprietress," welcomes folks in a building that used to be a bank. The bank opened in 1919, closed in 1944 and then became a restaurant in 1949.

Susan's version, now in her seventh year, bears no resemblance to the topless bar the place was in the late '70s. Her second redecoration of the place is bright with yellow-gold paint and walls filled with old-time pictures of the Bridgewater area, prints and knick-knacks from the past. The sun streams in the win-

dows on two sides as Austin and Boettner roads come together at the site.

Bridgewater is a hamlet with a population of 102. It's also home to the Bridgewater Lumber yard, now owned by Chelsea Lumber, a tire store where a big tractor was getting fitted, a general store-grocery and several homes. Traffic going from Saline to Manchester, as well as locals and customers of the nearby businesses, stop by from 11 a.m. to 11 p.m. Monday through Saturday, and on Sunday from 9 a.m. to 3 p.m., which is devoted to breakfasts.

days it's mostly guys and on Thursday it's locals who "will let girls play, if necessary."

The leagues have done well, winning first place in big euchre tournaments four out of the past five years. This is serious stuff. Two dozen to 32 players compete each night.

Four waitresses and a kitchen staff of four keep the food and beer coming.

Wednesdays are kind of slow and that's when the lunch is sometimes "Susan's Terrific

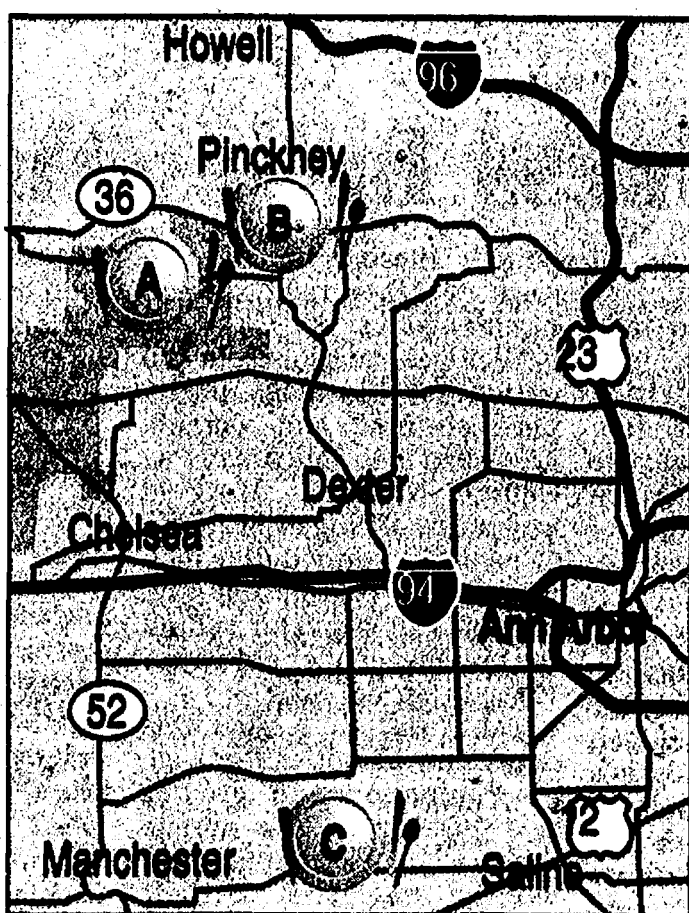

Nearly every day has a "special," like sauerkraut with all the trimmings — pork, kielbasa, mashed potatoes and gravy and knoeffles and a roll — is Monday's offering. On Tuesday, it's homemade meatloaf. Wednesday is spareribs, Friday is smelt or other fish and it's pot roast or prime rib on Saturday.

The restaurant seats 72, there's bar seating, and the furniture is new. On Tuesday, Wednesday and Thursday nights, beginning about 8 p.m., the euchre leagues come in. Susan says the older guys play on Tuesday, on Wednesday it's mostly guys and on Thursday it's locals who "will let girls play, if necessary."

Leftovers," but no one seems to mind. Along with the large lunch menu, you also get homemade potato chips. You can smoke, but few do since there are no ashtrays on the tables.

The tavern is "lady friendly," and locals and "passing-

throughs" make themselves at home. Even the health inspector who happened by on his rounds seemed comfortable at the tavern.

There are no plans for the ladies of the late '70s to return. They might distract the euchre players

John Deere is now offering no payments for 12 months or 0% APR on select tractors.

JOHN DEERE

BOULLION SALES, INC.
8530 N. TERRITORIAL RD.
DEXTER, MI 48130
(734) 426-8527
Hours M-F 9am-6pm Sat. 9am-4pm
<http://www.boullionsales.com>

LIVE BANDS EVERY WEEKEND!

Tuesday Mexican Night
Wednesday Coney Dogs \$1.00
Thursday 12 oz. New York Steaks \$6.95
Friday All you can eat Fresh Cod \$6.95
Saturday Pizza

Food + DANCING + FUN

Pleasant Lake Inn
11275 E. Pleasant Lake Rd., Manchester
(between M-52 and Parker Rd.)
734-428-7993

Nice Selection... From Common to Unusual

- Annuals
- Perennials
- Hostas
- Flower Pouches
- Hanging Baskets
- Planter Boxes
- Vegetable Plants

DEVULDER'S FARM
2435 Fishville Rd.
Grass Lake
517-522-4004
Open 7 Days
9 am - 6 pm

Kubota Celebration!

\$0 DOWN AND FINANCING UP TO 36 MONTHS

Call your Kubota Dealer to celebrate and save!

Family Sales & Service, Inc.
1000 N. Territorial Rd.
Dexter, MI 48130
(734) 426-8527

Total Smiles Dental Group of Chelsea

Cyndi Hygienist, Katrina Hygienist, Lisa Manager, Dr. Scherr, Dr. Rodriguez, Holly Assistant, Nichols Assistant, Alfonso Assistant, Melanie Reception

"Let our friendly, professional staff make you smile"

- Complete Family & Cosmetic Dental Care
- University of Michigan Trained Dentists and Hygienist
- Digital X-Rays
- Same Day Emergency Service
- Open Wednesday & Thursday until 8:00 p.m.
- Nitrous Oxide Gas Available
- Aroma Therapy Pillows
- Digital & Cosmetic Smile Makeovers
- Met Life, Delta, and Dentemax Provider

Senior Wednesdays!
ALL Senior Citizens, High School Seniors, College Seniors
20% off bill of service

Free Tray Bleaching with examination, cleaning or x-rays.

Complimentary Consult for cosmetic imaging and smile makeover with front porcelain teeth

901 Taylor St., Ste A, Chelsea, MI 48118
(734) **475-7303**

ZOOM-2® Special \$349.00!
Whitening System

"It's EXTRAORDINARY to have a team with such diverse EXPERIENCE."

Gary Harpala - Executive Vice President of Wealth Management

CFA's, CFP's, CFO's, attorneys — these are the backgrounds of people on United's Wealth Management Team. And they're all on the team for one reason: to provide you with custom financial planning based on what you want to accomplish, not on what some big institution wants to sell. You'll get good advice, great service, and you won't get the run-around. So call us today.

ANN ARBOR • 2723 SOUTH STATE STREET • 734.214.3700

17 locations throughout Lenawee and Washtenaw Counties and in Dundee
www.ubat.com

UNITED WEALTH MANAGEMENT GROUP
United Behind You.™

David Blough, Tim Porter, Bill Dunlap and Dan Cogan

Government roundup

Byrnes calls Michigan Business Tax 'essential' for economy

In an attempt to help jumpstart Michigan's economy and reward businesses that create jobs in the state, the Michigan House of Representatives passed a comprehensive business tax and incentive package that supporters say will reward investment, protect Michigan-based companies and protect funding for education, health care and police and fire protection.



Byrnes said the Michigan Business Tax is essential to moving Michigan forward because it rewards investment and protects Michigan-based companies, said State Rep. Pam Byrnes (D-Lyndon Township). "This incentive package will help jumpstart our state's economy."

Michigan has to have a new business tax plan before the SBT expires on Dec. 31 while a compromise to resolve the state's budget crisis must be met by June 1.

Under the Michigan Business Tax (MBT) about 75 percent of businesses in Michigan would pay less in taxes. It is the only plan of its kind to address both the Personal Property Tax and the Single Business Tax (SBT) in such a far-reaching manner, supporters say.

The House's solution for replacing the SBT and reforming the Personal Property Tax will:

- Provide \$700 million in new tax credits that reward Michigan businesses for investment, compensation and research and development.

- Reward capital investment by cutting the Personal Property Tax by an average of 73 percent for manufacturers and 48 percent for commercial businesses, while also protecting funding for local

units of government.

- Boost job creation by providing credits for investment in Michigan and for Michigan payroll.

- Help small businesses by exempting companies with less than \$350,000 in gross receipts from taxation. Businesses with up to \$700,000 in gross receipts will pay reduced rates. The plan also enhances existing small-business tax credits.

Legislation would help eliminate voting obstacles

Following last week's local elections, Senate Democrats this week called for action on their legislation to increase voting access in Michigan and allow college students to vote where they live while attending school. Once again, voter turnout was well under 20 percent in many parts of the state for local and school elections. Democrats pointed out that significant obstacles to voting remain for college students,

people who work multiple jobs and many others.

Senators Liz Brater (D - Ann Arbor) and Glenn S. Anderson (D - Westland) announced they plan to reintroduce legislation that will eliminate the requirement that a citizen's voting address must be the same as the permanent address on their driver's license. This requirement disproportionately affects college students. Many college students have experienced difficulty maintaining health insurance coverage as a dependent on their parents' plan if they changed the address on their driver's license, yet newly-registered voters are not permitted to vote absentee.

"Many people have trouble getting to the polls on Election Day because of health or child care issues, or they cannot afford to take time off work," said, lead sponsor of the voting rights package. "This legislation would help ensure everyone has an equal voice in determining the future of our communities, our state, and our country."

Equal pay for equal work

In a move to protect fair wages for all Michigan employees, State Rep. Byrnes recently announced that the House Labor Committee has passed a plan to crack down on wage discrimination and hold employers accountable when they do not provide equal pay for equal work. The package will now go before the full House.

"I believe in protecting all of Michigan's workers and families," said Byrnes, a lead sponsor of the package. "When a corporation or employer discriminates in pay, it hurts us all. This package creates penalties and legal avenues to

punish those who deprive workers of their right to equal pay for equal work."

Michigan ranks 49th in the nation for the wage parity between men and women, according to the Michigan Pay Equity Network. Working women in Michigan are paid 67 cents for every dollar men make - a 33-percent pay gap. This puts Michigan far behind the national gender pay gap of 77 cents per dollar.

The Democratic plan sets down new penalties for wage discrimination and creates new legal avenues to pursue those who discriminate and deprive employees of their right to wage fairness.

Coffee hour

State Rep. Byrnes will host her next coffee hour from 9:30 a.m. to 10:30 a.m. Monday. The purpose of the coffee hour is for Byrnes to meet and talk with her constituents about the issues they feel are important to them. It is an informal, free event open to the public and will be held at the Scio

Township Hall at 827 North Zeeb Road. For more information, call 1-800-645-1581.

Walberg pushes bio-diesel act

U.S. Congressman Tim Walberg (R-District 7) introduced legislation earlier this month in the House that would create a 2 percent national standard for bio-diesel. Walberg issued the following statement about the legislation, the Energy Independence through Bio-Diesel Act:

"As I meet with the men and women of south-central Michigan, they continue to

stress to me the importance of diversifying our nation's energy portfolio and advancing cleaner burning, home-grown, renewable alternative energy sources. One of our greatest national liabilities is our overwhelming dependence on Middle Eastern oil. The Energy Independence through Bio-Diesel Act will continue the process of moving our country towards energy independence.

"Creating a national standard for bio-diesel will encourage the technology and economies of scale necessary to make America the leader in renewable sources of energy."

Chelsea Medicine and Laser Center

There's a new primary care Dr. in Chelsea!

Dr. Carla Page

Schedule your appointment today



Dr. Page & Dr. Howlin

Dr. Page is board certified in family medicine. Now accepting primary care patients ages 12 and up. Her focus is on preventative medicine and also provides osteopathic manipulation therapy.

1620 Commerce Park Dr., Ste. 100 Chelsea, MI 48118
Tel: 734 475 2921 • Fax: 734 475 2945 • www.chelsealaser.com
Mon - Thurs. 9am - 5pm • Tue 10am - 9pm

A-1 TREE, Inc.

Tree & Stump Removal

Serving Dexter, Chelsea, Saline, Milan & Manchester for over 40 years!

- Tree Removal
- Tree Trimming
- Lot Clearing
- Shrub Removal
- Stump Removal
- Insured
- Free Estimates

(734) 426-8809



FREE!

Humidifier
with purchase of
any Carrier Infinity System

\$1,000 REBATE.

Get a Cool Cash rebate of up to \$1,000 on a new Carrier Infinity™ System. For year-round comfort and energy savings, nothing could be cooler.



- Unmatched Carrier expertise, efficiency & reliability
- Residential, commercial & industrial
- Ask about our 6 months same-as-cash financing*

734.663.0204



KOCH & WHITE

EST. 1946

Check Out Kubota's New BX-Series Tractors



\$0 Down, 0% A.P.R. Financing
for up to 36* Months

BX2350 w/ loader

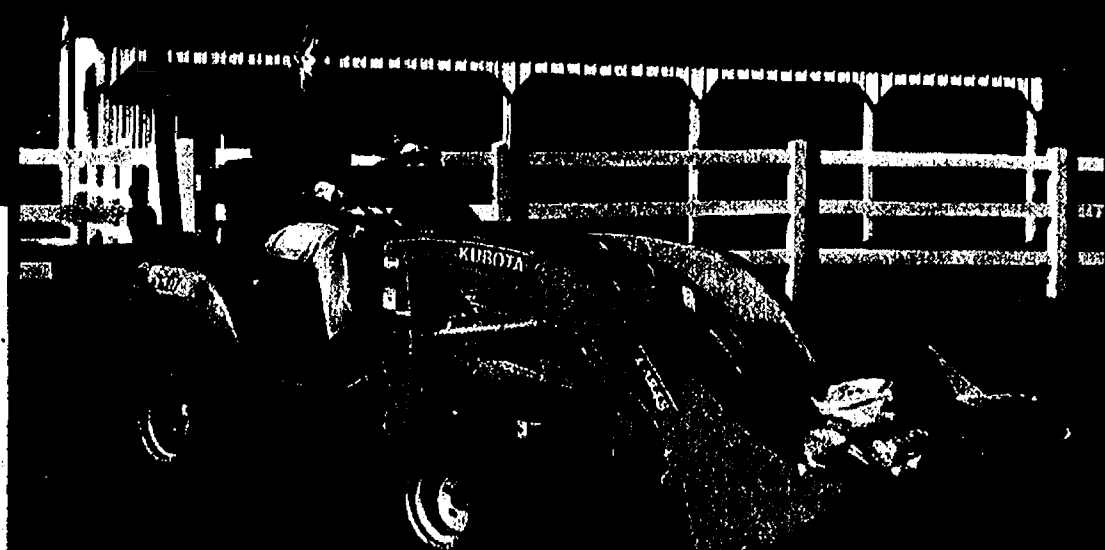

DAKIN'S

WHEN YOU HAVE WORK TO DO

2524 LANSING AVENUE • JACKSON, MI
517-784-3146 • WWW.DAKINS.COM

Kubota
EVERYTHING YOU VALUE

*\$0 down, 0% A.P.R. financing for terms up to 36 months available through June 30, 2007, on all new Kubota Z Series (except ZG, ZD300), B Series (except B26), BX Series, L Series (except L89/48), M Series (except M3500, M4800, M96/108), and CE Series (except CE2000-3) in inventory at participating dealers. Example: a 36-month repayment term at 0% A.P.R. requires 36 monthly payments of \$27.78 per \$1,000 borrowed. 0% A.P.R. interest is available to customers if no dealer documentation preparation fee is charged. Dealer charges for document preparation fee shall be in accordance with state laws. Financing is available through Kubota Credit Corporation, U.S.A., subject to credit approval. Some exceptions apply. See your local Kubota dealer for details on these and other low-rate options or go to www.kubota.com for more information.

800-451-7829

Health

Are higher doses of cholesterol-lowering drugs worth it?

ANN ARBOR — When it comes to cholesterol-lowering drugs, more is better. At least, that's what heart doctors and heart patients have been hearing in recent years. And as a result, more patients are taking higher doses of drugs called statins — leading to lower heart and stroke risk, but higher prescription drug costs and more frequent side effects.

Now, a new study looks at whether those higher doses, and higher costs, are really going to pay off for some patients. For those with a recent heart attack or what doctors call "acute coronary syndrome," the answer is yes, the researchers say.

But the picture is less clear for those patients with known heart blockages who have stable symptoms. For them, the usual dose of their statin may provide adequate heart-protecting benefit, and the higher cost of high-dose statins may provide only marginal benefit at much greater cost, especially if they use generic statins.

The study, from a team at the University of Michigan Cardiovascular Center and the VA Ann Arbor Healthcare System, is published online in the journal *Circulation*, and will be in the May 8 print issue of the journal. It's based on a sophisticated computer analysis of data from thousands of patients.

The team finds that patients with a recent history of acute coronary syndrome (ACS) — either a heart attack or hospital stay for chest pain — get so much benefit from higher doses of statins (over four additional quality-adjusted months of life) that the extra cost of the increased dose is worthwhile, even if the difference is a few

dollars a day.

But for patients with stable coronary artery disease (CAD), whose arteries have been narrowed by plaque but who haven't had a recent heart attack or hospitalization for chest pain, the much smaller gain (about five weeks of quality-adjusted life) from a higher dose of a statin may not be sufficient to outweigh the extra cost.

The researchers also point out that the type of analysis they performed, for this study could be used to assess the cost-effectiveness of other medications and treatments. It could be especially useful when doctors, patients and insurers need to choose between two options that have different costs and benefits to particular patients.

"Clinical trials have effectively demonstrated that high-dose statins reduce cardiovascular endpoints in patients with established coronary artery disease," said Paul Chan, M.D., the study's lead author and a fellow in cardiovascular medicine at the U-M Medical School. "However, we found that whereas high-dose statin therapy reduced mortality in patients with acute coronary syndromes, patients with stable coronary artery disease had no mortality benefit from high-dose statins, but only reductions in stroke and repeat heart attack risk."

"Our study illustrates that simply having a 'positive' clinical trial may not be as informative as reporting what the actual gains in life expectancy and quality of life are with positive trials, and we propose using decision analysis as a way to appreciate the impact of trials that use multiple endpoints that are dissimilar (e.g., death and

rehospitalization)."

The authors point out that one reason for the rapid rise in health care spending is the overuse of new drugs and technologies.

"Many times, clinical trials report a small but statistically significant benefit in an outcome, and this leads to widespread adoption of a treatment, even though the long-term benefits of using that treatment are small. Our methods of analyzing these results begin to address the question of where we really get value from medical care," said Sandeep Vijan, the senior author and an associate professor of general internal medicine at U-M.

"In this study, we found that intensive treatment with statins, a treatment with 'proven' effectiveness, has very different effects depending on who you are. If you are

a very high-risk patient who was just in the hospital for a heart attack, you get lots of benefit from high doses of statins, and treatment is therefore cost-effective."

But if you are a patient who has more stable heart disease, the benefit is much lower — only about one-quarter of that seen in the high-risk group — and the treatment is probably not cost-effective most of the time.

"This is further compounded by the fact that the higher-dose treatments are less well-tolerated, and my clinical experience is that once patients decide the drugs are hard to tolerate, they often won't even take the lower dose drugs, which are enormously beneficial," Vijan adds.

The team based its analysis on data from four very large clinical trials — those whose

results led to recommendations of higher doses of statins for ACS and CAD patients. They combined those data with data on cost and a range of estimates about how long the drug's beneficial effect would last.

In general, statin drugs lower the levels of cholesterol in the blood, which is thought to slow the formation of plaque along artery walls. But they also appear to play a role in reducing inflammation,

which is also a major factor in heart disease. Studies that have compared high and standard doses of statins have shown significant differences in the risk of negative events among the patients taking the higher doses. And that has helped lead to the current recommendations by the federal National Cholesterol Education Program and others, which call for aggressive statin treatment.

55 YEARS OF SERVICE!

UNDERWOOD'S

Lawn Care • Tree Care • Nursery
Irrigation Systems • Landscaping

We spray houses & lawns for
Stinging/Boring Bees • Wasps • Spiders • Grubs • Japanese Beetles

Call us about your needs for
TREE TRIMMING & REMOVAL

ASK ABOUT OUR
Pre-Payment Discount Options
- Competitive Prices on all Services!
PROMPT ESTIMATES

734.429.0661 TOLL FREE **800.841.8873**

News In Brief

Manchester rocks

Rock Fest '07 will hit the stage in Manchester High School's auditorium at 8 p.m. on Saturday. The concert will feature the bands Amalie, Strength in Numbers, The Jake Neal Band, Final Domain, Iron Fist and Fire Burns Red. These bands will provide the music for the evening while the members of Tech Unlimited provide all the lights, sound and special effects. Presale tickets for the concert are \$5 and are available in Manchester at The Coffee Mill and DVD Revolution. Tickets at the door are \$8.

Toastmasters

The -Washtenaw Toastmasters Club will host an open house for the public at 7 p.m., June 7 at the Ypsilanti District Library, 5577 Whittaker Road.

Washtenaw Toastmasters is an active club, helping members develop leadership skills, improve speaking and presentation skills and learn to think and speak quickly and clearly

on their feet. The mission of a Toastmasters club is to provide a mutually supportive and positive learning environment in which every member has the opportunity to develop communication and leadership skills. For more information, log onto www.washtenawtoastmasters.org.

J.A.M.

GUITAR LESSONS
BEGINNING BLUES & ROCK

JON A. MCLEOD

H. 734.424.0613
C. 734.730.8204

...three chords and a bass line, NOW that's Rock n' Roll."

☐ cross fingers

☐ flightglobalwarming.com

LAWN MOWING

T&N 428-7002

ROBERTSON FOUNDATION

Ad Council

ENVIRONMENTAL DEFENSE
Finding the ways that work

20-YEAR FIXED HOME EQUITY LOAN

6.75% APR

NO POINTS.
NO CLOSING COSTS.
NO APPLICATION FEE.

Charter One
Not your typical bank.®

Refinancing is like family time.
You have to take advantage of it when you can.
Visit your nearest branch, go to charterone.com or call 1-877-TOP-RATE.

Offer cannot be combined with any other offers or discounts. 6.75% Annual Percentage Rate (APR) available for qualifying properties in IL, IN, MI and OH with a loan-to-value (LTV) of 85% or less for loans of \$100,000 to \$500,000, an LTV of 80% or less for loans of \$500,001 to \$750,000, or an LTV of 75% or less for loans over \$750,000, with auto-deduction from Circle Checking® and a 20-year term. Circle Checking Account with \$100 minimum opening balance required. An equity loan of \$100,000 with a 20-year term at 6.75% APR results in 240 monthly payments of \$760.36. Other rates and terms available. Rates and terms vary by property type, loan amount and LTV ratio. Offer subject to change without notice. 1- to 4-family owner-occupied properties only. Not available for homes currently for sale or intended to be sold within six months of closing. Property insurance required. Flood insurance may be required. Trust review fees ranging from \$85 to \$175 apply for properties held in trust. All accounts are subject to individual approval. Answer in minutes applicable to completed loan applications submitted at branch or by phone, and limited hours apply. See a banker for details. Rate effective as of 5/2/07. Equal Housing Lender. Member FDIC.

Your Life Deserves EcoWater.

DRINKING WATER SYSTEMS • WATER CONDITIONERS



Voted
Chamber of
Commerce
for 2006
Business of
the Year!

ECOWATER



SINCE 1925

It's That Good.®

www.americanaqua.com

American

"Water Improvement for Life"

★ ★
Aqua™

Ann Arbor
734-761-3131

Saline
734-429-5070

Dexter
734-424-0005

TOLL FREE 1-800-224-2528

SERVICE TUNE UP

10 Point
Service

\$79⁰⁰

American ★ ★
"Water Improvement for Life" **Aqua™**

*Most Brands call for details Expires 12/31/07

CLEAN WATER SPECIAL

\$100⁰⁰ OFF

Any EcoWater Softener or Filter
American ★ ★
"Water Improvement for Life" **Aqua™**

Expires 12/31/07

SOFTENER RENTAL SPECIAL

1st 3 Months
FREE Standard Install

99¢

American ★ ★
"Water Improvement for Life" **Aqua™**

*Call for details Expires 12/31/07

LIVING HERE

www.chelseastandard.com

The Chelsea Standard

May 17, 2007

McKune Library



Events & Programs

The Youth Service Group is on-the-job at the McKune Memorial Library!

Designed for young people in grades 7 through 12, the YSG is gearing up for the summer reading program. The YSG gives kids the chance to hang with old friends and make some new friends, work with children, earn community service credits, and eat food and have fun.

"YSG members are indispensable to the summer reading program," said Head of Youth and Teen Services Karen Persello. "They register readers, pass out prizes and help with the special events and programs. I think the older kids really enjoy seeing the little kids sign up to read for the summer."

This year's summer reading program theme is "Summer's Cookin' with Key Ingredients." The library will kick off with Market Faire, a day-long festival that also kicks off the Smithsonian's traveling exhibit which will be at the library through July 8.

Two YSG orientations will be held: Monday, May 21, 7 p.m. and Sunday, June 3 at 2 p.m. Interested teens will find out about the program and sign up to work events during the summer. Volunteers are encouraged to bring their calendars. For those interested but cannot attend the orientation, applications will be available at the library's circulation desk in June. Call Persello at 1-734-475-8732 (ext. 212) to get the scoop on all the fun.

Read to the Library Dog

Friday, 3:30 to 5 p.m.

Animanga KoKo

Friday, 3:30 to 5:30

World War II: As Recalled

by Local Heroes

Saturday, 2 p.m.

McKune Room. Every day,

we lose around 1,700 of the

remaining 19 million war veterans.

Hear the courageous stories of four World War II vets.

Meet Sue Stauffacher,

Tuesday, 7 p.m.

Meet Michigan Notable

Book winner Sue

Stauffacher, who humorously

and poignantly continues the

story of Franklin Delano

Donuthead and his journey

through middle school.

Toddler Storytimes

Wednesday and Thursday,

May 23 and 24

KidSpot; registration

10:30 to 11 a.m.: 2-3-year-

olds (with caregiver)

11:30 a.m. to noon: 3-5-year-

olds (caregiver in the build-

ing)



Blessing of the bikes

More than 100 people and 60 motorcycles attend newest St. Louis Center fundraiser

Event co-chairs Richard Ellison and Sheila Fitzgibbons (above) of Mason flank Dorwin DeGroote of Jackson, who becomes the first "biker" of the day to arrive. Mike Weiss of Chelsea (top right) gives his donation to Annette Houle of St. Mary Parish, who assisted at the event. Greg Graham and Jerry Burke of Huron Twp. Rotary Club (right) show off the Harley Davidson motorcycle and trailer they will be raffling off Oct. 7.



Supporters of St. Louis Center have become ever more creative in coming up with new ways to raise funds, and this year's newest affair was no exception.

Chaired by Sheila Fitzgibbons and Richard Ellison, St. Louis Center hosted their first "Blessing of the Bikes" on April 28, 2007, and organizers hope to make it an annual event.

Starting at 11 a.m. with a Mass in the chapel, the 2007 Blessing of the Bikes attracted 60 motorcycles and over 100 people.

"Many of these 'Blessing' events bring in hundreds of motorcycles, and enthusiasts are always looking for a new place to ride to," Fitzgibbons said. "This was an opportunity to show-off our favorite non-profit organization to a new group of friends and make a little bit of money in the process."

Motivated by beautiful blue skies and sunshine, the weather brought out many people from all over Mid-Michigan, as the temperature climbed to 75 degrees. It was a perfect day for the event, and the majority of participants began arriving around 12:30 p.m. to receive their "blessing."

The Servants of Charity priests got into the spirit of the day by sporting classic "do-rags" on their heads, and at 1 p.m., Fr. Joseph Rinaldo, S.C., gave a special blessing to all assembled, asking God to protect them on their journeys throughout the summer riding season.

Following the spiritual activities, riders were treated to food, soft drinks, ice cream and entertainment. According to Fr. Rinaldo, "For a first-time event we were very pleased with the turn-out, and hopefully we'll be able to double the attendance next year."

St. Louis Center is a residential care facility for persons with developmental disabilities run by the Servants of Charity, and has been located in Sylvan Twp., west of Chelsea, since 1960. For more information on how you can help St. Louis Center, visit the web site at www.stlouiscenter.org, or call the office at 1-734-475-8430.



Lynn and Art Farley of Chelsea show off "Rider."



Dan Burch shows off his new shades to Gene DeRossett.



St. Louis Center board members Kathi and Norm Neuman.

CCA plants seeds for growth in funding plan

By Edward Freundl

Staff Writer

It's hard to imagine what life would be like in Chelsea if not for the contributions of the Chelsea Center for the Arts.

To illustrate that point, the CCA used the theme of "Planting the Seeds of Imagination" for its annual spring luncheon to appeal for increased and continuing funding for the organization.

Attended by nearly 300 people, the event took place May 9 in the Village Conference Center at the Chelsea Comfort Inn.

"I see the CCA planting seeds in kids and adults," said Carol Styles, an artist-in-residence and this year's president of the CCA board of directors.

"That's important for me

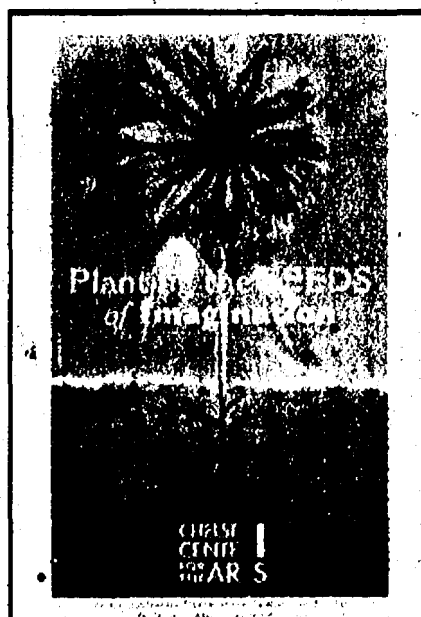

both as a board member and as an artist."

CCA students demonstrated their skills during the luncheon, including 9-year-old violinist Maggie Tarasow

accompanied on guitar by her father, Chris Tarasow; and by Kepler Eberle, 5, and his cello instructor, Suzanne Smith.

Executive Director Jennifer Goulet, told the invited guests the CCA "tries to get people to stretch their imagination in every way" through music education, day trips and programs for all ages.

Goulet gave a brief history of the CCA, from its inception in 1994 as the Chelsea Center for the Development of the Arts, to the 1998 donation by Jeff and Kathleen Daniels of a former school building at 400 Congdon St., to the free sidewalk concerts offered during the summers.

"We are planting seeds all over Chelsea - one seed, one artist at a time," Goulet said.

Even though area residents have a "deep appreciation of the arts and culture," she said, funding is becoming more and more tenuous.

"It's a very difficult time for the arts in Michigan, and we are feeling the impact," Goulet said. "There has been a decrease in private and corporate giving, and with a state grant freeze we had to cut our budget by 10 percent."

That means money that already had been approved for desperately needed building repairs and improvements was withdrawn just days before being issued.

Several people spoke about their various associations with the CCA.



Kepler Eberle, age 5, performs on cello with Suzanne Smith, his instructor with the Chelsea Center for the Arts, at the CCA spring luncheon May 9 at the Comfort Inn's Village Conference Center.

See CCA — Page 3-B

Webster church to raise money for refugees

By Sean Dalton
Staff Writer

Webster United Church of Christ has taken up the cause of helping refugees in the African country of Ghana.

A display of Ghanaian art, some of which was crafted by refugees and some made by the church's Sunday school children, will be on display at 4 p.m. Sunday at the Webster Church Fellowship Hall, 5484 Webster Church Road.

Organizers are still gathering pieces for the exhibit, "Children of War Have Dreams," some of which is coming from local professional artists.

For the past five years, Webster Church has been working with Krisan/Sanzule Refugee Camp in Ghana. The United Nations-operated camp houses anywhere from 2,500 to 7,500 people at any time.

The church sends a delegation to the camp each year with much-needed medical supplies and is currently supporting 13 "Webster Scholars" from the camp who are attending the Nsén Senior Secondary School and the National Vocational Training Institute in Ghana.

Ghana Committee co-

Celebrate patriotism

The public is invited to help celebrate patriotism with the annual "Proud to Be" at Cornerstone Elementary School in Dexter. Miss VanHouten's second-grade class will present the hour-long program at 7 p.m. on May 23. Sybil VanHouten and Sis Sybil VanHouten and Sis Sybil VanHouten started the program when the Gulf War began. The class learns and sings several songs including "My Country 'Tis of Thee," and "America the Beautiful."



chairwoman Judy Bemis said the art produced by the refugee children tell stories of strife and suffering.

"A volunteer wrote a story about a little girl whose dreams were stolen by the ocean," she said.

"The children were asked to draw pictures of what they thought. Some drew funny pictures and others were more like nightmares. 'Some Sudanese children drew pictures of men shooting guns in their villages and others drew helicopters attacking.'"

The children are from all over the continent — Sudan, Sierra Leone, Togo, Liberia, Chad, Ivory Coast and other West African countries.

The Sunday school children produced their own art in response, as an

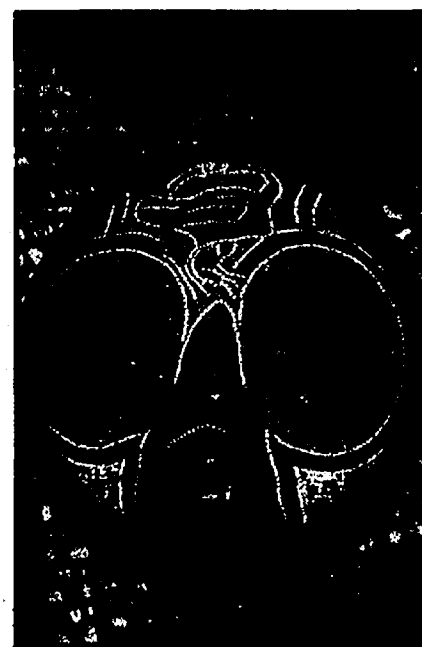

example of communicating across cultures through art, Bemis said.

The art, whether from African children, American children or professionals, will be put up for a silent auction, from which 100 percent of the proceeds will go towards the Webster Scholars scholarship program.

"We don't use any of the money to pay for our own overhead," Bemis said. "All of the money for costs and time are donated by each of us, so that all of the money is available for those who need it."

Members of the Ghana Ministry will be on hand Sunday to talk about seeing Africa and interacting with the refugees first hand.

Music will be provided by the Webster Community Orchestra, under the lead-

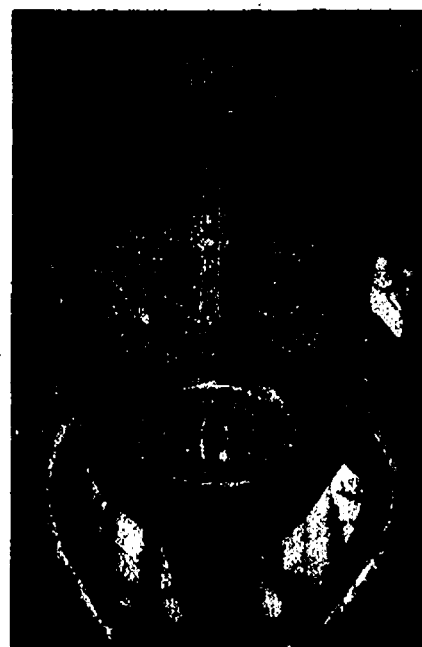

ership of Cherry Vanderhoof.

Bemis said that the church's congregation is very giving, but organizers are counting on additional visitors to come and not only donate to a worthy cause, but to learn about what is happening in a troubled part of the world.

"A lot of the dreams that these young people have is to get an education," she said.



Jeffrey R. Barlow HANDYMAN & HOME IMPROVEMENT SERVICES

Licensed Builder

- RESIDENTIAL ADDITIONS
- KITCHEN AND BATH REMODELING
- SIDING, WINDOWS AND DOORS
- FINISH INTERIOR TRIM
- COMPLETE YOUR PROJECT OR START A NEW ONE

734-433-9503
MT 48120



Lordy, Lordy,
Eric Byron
is 40!

If you know Eric, give him a call.



HISTORIC HOME TOUR

May 19, 2007

12-ADVANCE • \$10-WEEKEND
(AGES 10-UNDER FREE)
• TICKETS ARE GOOD EITHER DAY
• FREE PARKING
• FREE TROLLEY SHUTTLE

7-425-3740-888-261-3367
MAIL: CHAMBER@QTWAY.NET
WWW.DOWNTOWNTECHUMSEH.COM

You are Invited to Experience the
Charm and Grace of Tecumseh

Chelsea Community Hospital Twenty-Second Annual Spring Auction



Chelsea Community Hospital would like to thank the following individuals, businesses and organizations for their support of our 22nd annual auction, Cinco de Mayo Fiesta.

Thanks to their generosity and support, our net proceeds exceeded \$140,000!

These funds will help benefit the purchase of a 64-Slice CT Scanner for Chelsea Community Hospital.

SPONSORS / Patrocinador

Diamond / Diamante

\$10,000
Bob and Tara Gembarski
Huron Valley Radiology

Platinum / Platino

\$5,000
Phil Jenkins

Gold / Oro

\$2,500
Sheila and Greg Carpenter, M.D.
Michigan Brain
and Spine Institute
Bill Lee and Wendy Wahl, M.D.s

Silver / Plata

\$1,000
Anesthesia Associates
of Ann Arbor
Chelsea Community Hospital
Administration
Chelsea State Bank
Emergency Physicians
Medical Group
J. Michael and Ann Feeney
Greater Ann Arbor Neurology
Hatch Stamping Company
McGraw-Hill
Bill and Carla Page, D.O.s
Jennifer and Mark Pinto, M.D.
Douglas Portz and
Ann Oldendorf, M.D.s
Power Wellness
Kathleen Raymond
United Methodist
Retirement Communities
Robert and Rita Ann Weatherholt
Sandra and Thomas Weimer, M.D.

Bronze / Bronce

\$500
Advocates
Chelsea Back Care
Lance Holland and Rod Marsh
Michigan Multi-Specialty
Physicians - Pathology
Silver Maples of Chelsea
SpaceLabs Healthcare
United Bank and Trust
Washtenaw Engineering
Company
Hugh and Marilyn Warty

GENERAL DONORS

Mary Ann and
Harvey Amos, M.D.
Jeff and Laurie Barnett
Fran Beckley
Chelsea House Victorian Inn
Jack and Margaret Clayton
Judy and Frank Colligan, M.D.
John and Anne Colone
Sandra Crawford

Robert and Marjorie Daniels

DesignHub, Inc.
First River Advisory
Duane and Beverly Glenn
Karen and Frank Gordon, D.D.S.
Robert and Daphne Hodder
Peter and Judith Kleinman, M.D.s
Helen Lancaster
Morgan Stanley
Michael and Judy Nold
Pranav Pandya, D.D.S.
George and Mary Jo Percha
Richard and Norma Sams
School-Tech, Inc.
Margaret and
Daniel Sherrick, M.D.
Thomas and Barbara Sullivan
Sun-Life Financial
Steven and Carol Trinkle
Carole and Frederik
van Ressema, M.D.
Variety Die & Stamping Co.
Russell and Diane Weid

IN-KIND DONATIONS

AT Rental
Display Group
Jan Lyons
Ann Oldendorf, M.D.
O&W, Inc.
Doug and Suzanne Warty

HONORARY CHAIRS

Michael and Judy Nold

CHAIRS

Douglas Portz and
Ann Oldendorf, M.D.s

CO-CHAIRS

Bill and Carla Page, D.O.s

COMMITTEE MEMBERS

Jennifer Berry
Sheila Carpenter
Monique Coffman
Christine Davis
Nancy Fielder
Gary Galvin
Doug Geiger, M.D.
Marilyn Geiger
Bob Gembarski
Tara Gembarski
D'Ann Gietzen
Laure Gulekunt
Cindy H. Harrison
Jan Lyons
Rose Manitz
Rod Marsh
Kristine Miller
Jennifer Pinto

Mark Pinto, M.D.

Sue Starkey
Shannon Steinbach
Judy Stratman
Ben Vermeylen
Karen Wagner
Bill Weber
Ron Yonko

ADDITIONAL VOLUNTEERS

Jamie Anderson
Susan Barel
Doug Barker
Sheila Barker
Alma Bernhas
Jan Borst
Jewell Cade
Michael Coffman
Kerry Colligan
Jennifer Delsing
Jaden Felix
Carol Finn
Shelley Hills
Kathleen Kittle
Jennifer Lill
Kevin Lill
Kristine Miller
Kim Niethammer
Pat Parr
Lisa Stebelton
Key Sutton
Judy Szeman
Colleen Tassie
Mike Wagner
Matt Zahn

Auctioneer

Steve Grose/
Premier Auction Services

Entertainment

Musica Mariachi

Special thanks to the CCH Food Service and Maintenance Staff.

Auction Item Donors

Fifth Third Bank/
Health Care Group
ASC-Collaborative Architecture
Aberdeen Bike & Fitness
Aim Construction
Anderson Paint Company
Ann Arbor Comedy Showcase
Ann Arbor Hands-On Museum
Ann Arbor Ice Cube
Ave Maria University
B&B Farm
Owen and Julie Bellow
Sheila Barker
Baron's Glassworks
Barry Bagels
Bobby Beeman
Bella Cio

Jan Borst

Brown & Deline West
Bridgewater Sales & Service, LLC
Rich and Karen Brown
Rep. Pam Byrnes, Michigan
House of Representatives
CCH Health & Wellness Center
CCH Human Resources
Center for Plastic &
Reconstructive Surgery
Champ Car World Series
Changes of Chelsea
Chelsea Comfort Inn
Chelsea Community Hospital
Food Service
Chelsea Community Hospital
Nurse Director's Group
Chelsea Gallery
Chelsea Grille
Chelsea Lumber Company
Chelsea Medicine & Laser
Chelsea Painters
Chelsea School District
Chelsea Teddy Bear Company
Chelsea TreeHouse
Chelsea Village Flowers
Chelsea Village Hardware
Barbara and
Wallace Christy, M.D.
Cleary's Pub
Paul and Pat Cousins
Dailier Chrysler
Proving Grounds
Dance Arts of Chelsea
Darwin Stained Glass
Dayspring Gifts
Delta's Salon
Detroit Shock
Dexter Pharmacy
Dexter Pub
Domino's Petting Farm
Doors & Drawers/
Chuck & Rose Manitz
Kathy and Mike Dorsey, M.D.
Marlene Dusbiber
Esquiva Interiors
Susan Falcone
Fancy Nails
Friends of
Chelsea Community Hospital
Walt Gauthier
Gee Farms
Marilyn and Doug Geiger, M.D.
Bob and Tara Gembarski
Gemini Salon and Day Spa
Generations
Germack Pistachio Company
Grand Prix of Cleveland
Great Harvest Bread Company
Kathleen Griffiths
Gross Electric
Hagopian World of Rugs
Hantz Financial Services
Hardwood Solutions

Heritage Newspapers /

Chelsea Standard
Heydlauff's
Hind Sight, Inc.
House of Sofas
Howard Cooper Imports
Huron Valley Electric
John Darr Mechanical
John G. Shedd Aquarium
John Schultz Photography
Jump City
Sylvia and
Costas Kleanthous, M.D.
L&L Designs
La Belle Maison
La Fontaine Chevrolet
LaJolla Fine Jewelry
Jon and Christine Lammer
Lewis Jewelers
Liberty Athletic Club
Jan Lyons
Mac's Acadian Seafood Shack
Marilyn Miglin Spa
Gary and Mary Maynard
Joseph Meadows, M.D.
Markel Furniture & Carpet One
Mona Lisa Salon & Spa
Richard and
Carole Murphy
Nicklas, Mikayla & Matthew
Michael and Judy Nold
Norm's Body Shop
Peters Bread
Pearl Strings
Douglas Portz and
Ann Oldendorf, M.D.s
Purple Rose Theatre Company
Quality 18
Red Hawk Bar & Grill
Reddeman Farms
River Gallery Fine Art
Roberts Paint and Body, Inc.
Karl Schenk
School-Tech, Inc.
Seva Restaurant
Slipcase Designs/Jennifer Darr
Sleeping Bear Press
Karen Smith
Solo Aviation, Inc.
Lynnette Stafford
Sue Starkey
Dave and Shannon Steinbach
Michael Szymanski, M.D.
The Chelsea Collection
The Common Grill
The Earle
The Glass Slipper
The Michigan Theater
The Polo Fields Golf &
Country Club
The Village Shoppe of Chelsea
Tom Thompson Flowers
Travis Pointe Country Club
Rich Maloney/UM Baseball
Camps

United Bank and Trust /

Celeste Balogh
University Musical Society
University of Michigan
Golf Course
University of Michigan
Health System
UM Comprehensive Cancer
Center / Coach Carr
Cancer Fund
Madeleine Vallier
Jan VanHeest
Village Motor Sales
Vintner's Cellar of Saline
Washtenaw Carpets
Washtenaw Community College
Washtenaw Dairy
Weber's Inn
White House Financial Services
Whole Foods Market
Winans Jewelry
Yankee Air Museum
Youth Dance Theatre of Michigan,
Zanzibar
Zingerman's Deli

Guests

Julie and Adam Agranoff, M.D.
Robin and Shelley Aronson
Celeste Balogh and Mike Bristle
John and Margaret Baylis
Jim Barnes and Sara Gregg, M.D.
James and Marlene Beck
Jim and Nancy Bertels
Jim and Ginny Birchler
Paul and Rita Ann Bishop
Phil and Lynn Boham
Liz and Giles Bole, M.D.
David and Jo Ellen Brecht
Lupé and Peg Brav
Sherry Brown
Tom and Kathy Brubaker
Martin Buckingham
Dick and Pam Kerr
Dave and Wendy Kille
Tom Kittle
Sylvia and
Kleanthous, M.D.
Ed and Virginia Koster
Rick and Jennifer Kutz, M.D.
Jacque Lake
William Lee and
Wendy Wahl, M.D.s
Mike Lattin and Deb Seccombe
Jan Lyons
Rob and Alyson Lyons
Kathy and Louie Magagna, M.D.
Jim and Matt Mayner
Chuck and Rose Manitz
Michael and
Pam Marovitz, M.D.s
Rod Marsh
Julie and Don Martin, M.D.
Matt and Tammy Mason
Gary and Mary Maynard
Jack and Mary Ann Merkel
Robert and Sharon Miller
Fred and Ma Mills

Kathy and Mike Dorsey, M.D.

Melissa Edson
Debbie Elmore
J. Michael and Ann Feeney
Nancy Fielder
Frank and Judy Pike
Christina Fitzsimmons
Gary and Doris Galvin
Mark and Candice Garwood
Norman and Sandy Gaslewski
Bob and Tara Gembarski
Ken and Peggy Gietzen
Al and Marilyn Gietzen
John and Helene Graham
Robert and Kathleen Griffiths
Joanne and Lawrence
Handelman, M.D.
Dan and Beth Hanks
John and Nancy Hansen
Cindy H. Harrison
Adam Hartman and Dian Holly
Randy Hermann and
Jona Gill, M.D.
Michael and Jo Hoevet
Chris and Sarah Holda
Lance Holland
Howard and Carole Holmes
Arlene Howe
Richard and Diane Howlin, M.D.s
David and Megs Hughes
Adrian and Lori Israel
Phil Jenkins
Will Johnson
Pam and Matthew Johnson, M.D.
Bob and Carol Johnson
Rick Joppich
Jean and David Kasper, M.D.
Devin and Tina Kack
Ellen Keefe-Gamer
Dick and Pam Kerr
Dave and Wendy Kille
Tom Kittle
Sylvia and
Kleanthous, M.D.
Ed and Virginia Koster
Rick and Jennifer Kutz, M.D.
Jacque Lake
William Lee and
Wendy Wahl, M.D.s
Mike Lattin and Deb Seccombe
Jan Lyons
Rob and Alyson Lyons
Kathy and Louie Magagna, M.D.
Jim and Matt Mayner
Chuck and Rose Manitz
Michael and
Pam Marovitz, M.D.s
Rod Marsh
Julie and Don Martin, M.D.
Matt and Tammy Mason
Gary and Mary Maynard
Jack and Mary Ann Merkel
Robert and Sharon Miller
Fred and Ma Mills

Dan and Barbara Minzy

Mike and Stacy Mitchell
Barry and Barbara Nemon
Michael and Judy Nold
Stacy Nold
Mark Oulmet
Donna Hrozencik, M.D.
Bill and Carla Page, D.O.s
Doug and Cheryl Pagliarini
James and Nancy Paul
Dan and Vicki Penix
Jennifer and Mark Pinto, M.D.
Jeff Pinto, M.D.
Douglas Portz and
Ann Oldendorf, M.D.s
Roger Policht
Paul and Nancy Rajala
Kathleen Raymond
Riley Rees, M.D.
and Elly Wagner
Mike and Patty Roberts
Ruth Schantz
Bob and Shari Schultze
Dietrich and Mary Ann Schultze
Elizabeth and
Anthony Sensoli, M.D.
Margie and Dan Sherrick, M.D.
Lusayne Sierra and
Eric Skye, M.D.
Jim and Candice Smith
Michael Smith
Stan and Sue Starkey
Linda Starring
Denny and Cindy Steele
Dave and Shannon Steinbach
Chris and Jill Taylor
Sean and
Alexandra Thelen, M.D.s
Murray and Cynthia Tobin
Steve and Jackie Tracy
Ron and Anne Tupper
Terry and Becky Tucker
Karen Wagner
Kathleen and David Warty, M.D.
Terry and Michael Warty
Robert and Rita Ann Weatherholt
Bill and Julie Weber
Sandra and
Thomas Weimer, M.D.
Cynthia and Wayne
Robert and Sharon Miller
Fred and Ma Mills

Chelsea Community Hospital

Fathers & Daughters

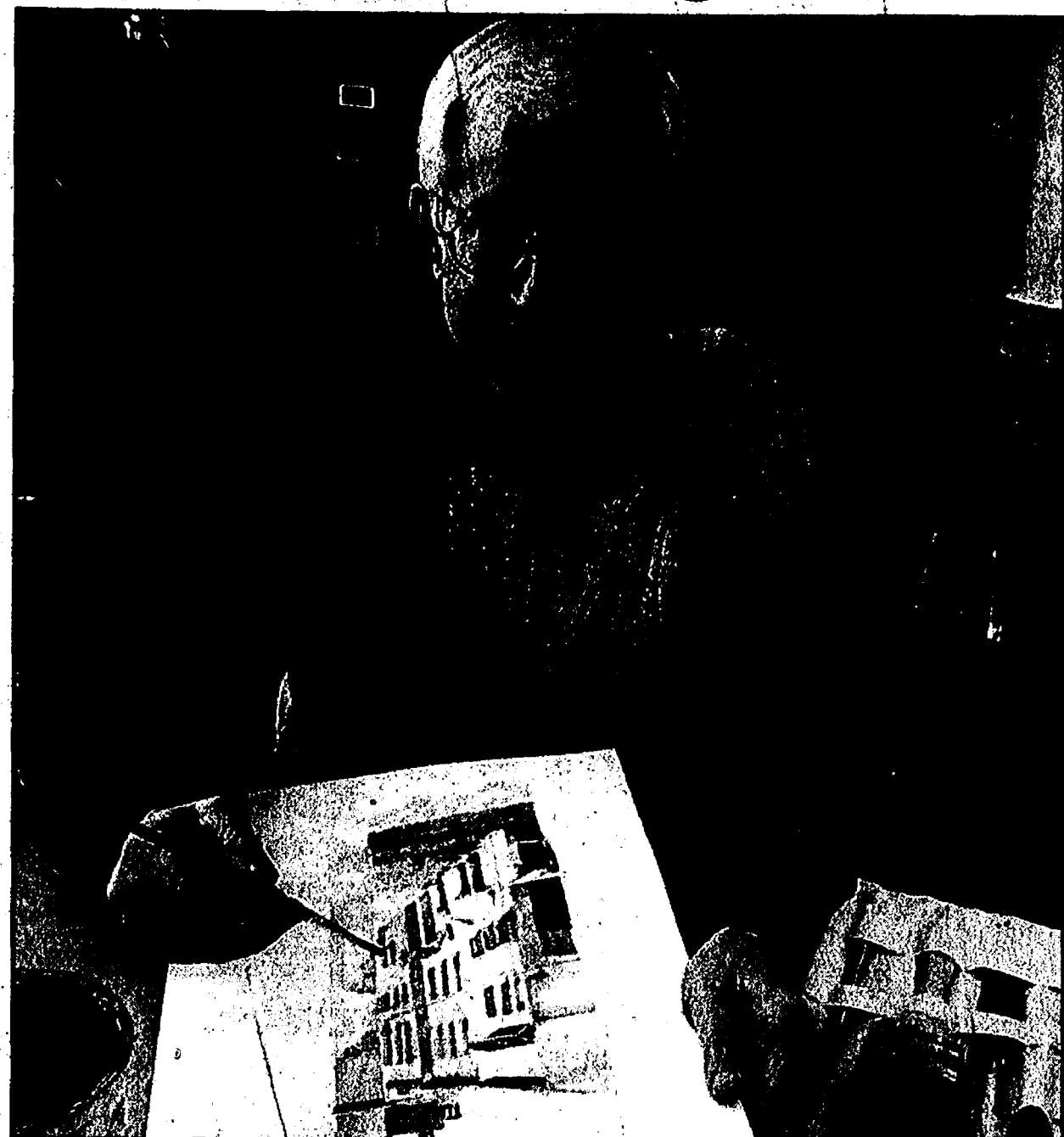

The Center Gallery at the Chelsea Center for the Arts presents the work of Ann Arbor architect, James J. Meneghini (above) and his daughters, Michelle and Cheryl, for an exhibit titled "Father and Daughters," through June 30. This collection of watercolors, illustrations and photographs by this artistically talented family will be open Monday through Thursday, 9 a.m. to 3 p.m. and Friday, 9 a.m. to noon at the center, 400 Congdon St., in Chelsea. An artist's reception that is free to the public will be held from 5 to 8:30 p.m. Saturday. For more information, call the CCA at 1-734-433-2787.

CCA

Continued from Page 1-B

"I live in Dexter but I'm a Chelsea wannabe," said new board member Angie Duncan, whose child is in CCA's preschool program. "It's an incredible resource for us all, and I'm excited to be a part of it."

Nathan Taylor took voice lessons at CCA as a child, and is now a vocal music major in his junior year at the University of Michigan.

"I knew I was conveying something huge to people; I felt their emotions as a performer," he said.

"I never would have had that opportunity without the center, and I will always carry the 'seed' the center planted in me."

Trinh Pifer, owner of The Garden Mill and another new board member, said the CCA is important to the fabric of the Chelsea community.

"It adds a layer of magic to a small town," said Pifer, whose daughters have taken CCA classes. "It makes (Chelsea) a destination; it makes it a great place to live."

Chelsea Gallery owner Gary Galvin, said the presence of the CCA makes Chelsea different from neighboring communities.

"People visiting see the community art projects, see the friendly people smiling; the CCA is part of the ambience," he said. "It's an elusive thing."

In a video appearance near the end of the luncheon, local restaurateur Craig Common made an appeal on behalf of his daughter, a former CCA student who has gone on to become a professional musician.

Multiyear pledges were offered for those who wished to join the CCA Patron of the Arts Society.

Five-year pledges were sought in annual increments of \$1,000 (Silver Patron), \$5,000 (Gold Patron), and \$10,000 (Platinum Patron).

Understanding that continuing support at such levels may be beyond the reach of many, the CCA also asked for financial pledges of any amount or for volunteer assistance in its many programs.

"We have a good core group of supporters, but we need to reach out a little bit," Styles said.

"There are a lot of people who don't know what we offer to kids and adults."

For more information or to make a pledge, visit chelseacenterforthearts.org or call 1-734-433-2787.



CHELSEA CHIROPRACTIC CENTER

James G. Duncan II, D.C.

Over 360 hours of postgraduate study in Chiropractic Pediatrics

HOURS: M, W, TH, F - 9:30am-6:30pm

TUES - 8am - 12pm

(734) 475-2932

Email: drjimduncan@hotmail.com

901 Taylor Street, Suite C, Chelsea

RAYMOND P. HOWE D.D.S., M.S.

SPECIALIST IN ORTHODONTICS

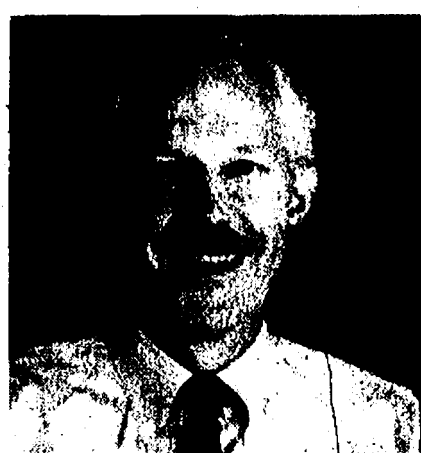

Q.

WHAT KIND OF BRACES DO YOU USE?

A.

I USE THE DAMON ORTHODONTIC BRACES. THEY HAVE THE ADVANTAGE OF A SLIDING GATE THAT HOLDS THE ARCHWIRE IN PLACE RATHER THAN METAL OR RUBBER TIES THAT ARE USED IN TRADITIONAL DESIGNS AND PUT MORE FORCE ON THE TEETH. IN MY EXPERIENCE THE DAMON BRACES HAVE NOT ONLY INCREASED PATIENT COMFORT, BUT ALSO SIGNIFICANTLY REDUCED THE OVERALL TIME FOR WEARING BRACES.

734-475-2260

MONDAY THROUGH FRIDAY

GRADUATE OF THE UNIVERSITY OF MICHIGAN SCHOOL OF DENTISTRY AND ORTHODONTIC RESIDENCY



MEMBER AMERICAN ASSOCIATION OF ORTHODONTISTS

Save a COWABUNDLE!

With Charter.

Charter Digital Cable*

- CNN, DIY, E!, VH1, ESPNEWS, and more. Plus, 45 channels of CD-quality music.
- Ask about Charter HDTV* when you call!
- Charter OnDemand™ lets you choose from a library of movies and shows that start on your schedule. Pause, rewind and fast-forward, too. It's like having your own personal video store, but without the late fees!

Charter High-Speed Internet 3.0

- With 3.0, you'll get 3 Mbps of speed – that's up to 50 times faster than 56 kbps dial-up.
- Download files, video, music, shop, play games and more, with reliable, always-on service.
- Up to 10 e-mail addresses; anti-virus, firewall and spam-filtering software are all included.

Charter Telephone*

- Unlimited local and nationwide long distance calling in the U.S., Canada and Puerto Rico.
- 10 popular calling features like Caller ID and Call Waiting. Voice Mail is included with the Charter Telephone Unlimited Calling Plan.*
- Works with existing phones and jacks so you can keep your same number.*

CABLE

INTERNET

TELEPHONE

+

=

\$89.97/mo.

for 12 mos.*

Price guaranteed for a full year!

1.877.SAVE.011

(1.877.728.3011) Visit charter.com

Cable • Internet • Telephone

*©2007 Charter Communications. Offer valid until 6/21/2007. Not valid with other offers. Offer valid only to residential Limited Basic subscribers or residential customers new to Charter Digital Cable, Charter High-Speed Internet and/or Charter Telephone. To be considered a new Charter customer, customer must not have subscribed to the applicable service within the previous 30 days and customer must have no outstanding obligation to Charter. You must keep all three services (Charter Digital Cable, Charter High-Speed Internet 3.0, and Charter Telephone) at \$29.99, \$29.99 and \$29.99 a month for 12 months to maintain discounted price. Discontinuation of a service will result in all services reverting to standard rates. Standard rates apply after promotional period expires. Installation extra. A cable modem, set-top box and/or network card may be required at installation. Additional fees may apply for complex installation, underground installation or additional outlets. Taxes, fees and surcharges extra and will vary depending on location and services ordered. All programming, packages, pricing and services provided are subject to the terms of subscriber agreement and are subject to change. Charter reserves the right to determine the level of service to which this offer applies. Programming line may vary by market. Internet access speeds may vary. Available services and prices vary by market. Unlimited long distance available only in the U.S., Canada, and Puerto Rico and to local residential service customers making direct dial calls; directory assistance not included in unlimited rates. Number portability available within current rate center. Charter reserves the right to review and terminate telephone service for non-residential use or abuse of service. Activation of service may be subject to credit approval, deposit or prepayment and requires a valid service address, social security number or major credit card. Services not available in all areas. Other restrictions may apply. Call or visit charter.com for full details. TRIP/DIGUN/VOC

Smithsonian Institution

KEY INGREDIENTS

MARKET FAIRE FESTIVAL

Fun for all ages! Rain or shine!

Saturday, May 26, 10 am to 3 pm

Come visit Chelsea over Memorial Day Weekend!

LIVE ENTERTAINMENT

Chef Chris and the Blue Plate Specials

Beatlesque new rockers - The Singles

The Music Lady - high energy family fun with Beverly Meyer!

CHEF'S TENT

with demos by Zingerman's Creamery, Sandhill Cranes Vineyard, and Nick Seccia, the executive chef of The Henry Ford

AND MUCH MORE!

Taste of Michigan Tent-samples & wares • Childrens' Arts & Crafts
Farmers Market • Scoopies' Hot Dogs • Baby Animal Park
Waterloo Farm Museum Re-enactments • Ribbon Cutting 10 am

Visit Key Ingredients in Chelsea!

May 26 - July 8, 2007

The Smithsonian Institution exhibit, *Key Ingredients: America by Food* - is a fascinating look at the historical, regional, and social traditions that define us. Celebrate America's love affair with food!

All events held at
Chelsea District Library
221 S. Main
Chelsea MI 48118
734.475.8732
chelsea.lib.mi.us

Michigan State University
MUSEUM

Pioneer Sugar

Smithsonian Institution

Key Ingredients Michigan Foodways has been made possible in Michigan by the Michigan Humanities Council. Key Ingredients is part of Museum on Main Street, a collaboration between the Smithsonian Institution and the Federation of State Humanities Councils. Support for Museum on Main Street has been provided by the United State Congress, the John S. and James L. Knight Foundation, and The Heinz Foundation. Michigan Foodways is presented by the Michigan Humanities Council and MSU Museum, with support from the Michigan Council for Arts and Cultural Affairs, Select Michigan Schoolcraft College, The Common Grill, Michigan Sugar Company, MSU Agricultural Experiment Station, MSU College of Agriculture and Natural Resources, and MSU Extension.

Soldiers featured in panel discussion

As a means to honor those who serve the nation with the upcoming Memorial Day holiday approaching, the Western Washtenaw Democrats are hosting a forum featuring members of the community who have served, or are currently serving in the United States military.

The event is free to the public and will begin at 7:30 p.m. on Wednesday at the Historic Chelsea Train Depot.

"Soldier's Stories: an Iraq Panel Discussion" will present the stories of the men who have been to Iraq - what the experience is like, what it has meant to them and how it has affected their families. The Western Washtenaw

Democrats are adamant that it will not be a political event.

"This forum will in no way be about politics," said Western Washtenaw Democrats Chairman Roy Schmidt. "We are hosting this not as a way for people to criticize the president or the war, but as an opportunity to learn, to hear directly from soldiers what their world is like when they are at war."

The panel will be moderated, with an informal, conversational approach to the topic. Questions will also be solicited from the public.

Confirmed for the event is Lt. Col. Deron Reynolds of Chelsea, an F-16 instructor pilot with more than 4,000

hours of flight experience, including 330 combat hours from multiple operational deployments in Operation Iraqi Freedom and other actions. Also participating is Staff Sgt. Sean Knudson of Howell, who completed an 11-month deployment in Iraq with the U.S. Army. Other service member's involvement is pending at press time.

"We are looking to honor those who have served," Schmidt said. "Patriotism and service is not about party politics. We are thankful to anyone who has answered the call to serve our country, and we want to express that gratitude by meeting and listening to the courageous folks who have."

Calendar

CHELSEA

Thursday
Chelsea Children's Co-op open house will be held from 5 to 7 p.m. at 400 Congdon St., in Chelsea.

Saturday
Morning, Mochas and Melodies, a free event open to the public held every Saturday from 10:30 a.m. to 12:30 p.m. at Pierce's Pastries Plus, 103 W. Middle St., in Chelsea. For more information, call 1-734-475-6081.

Chelsea Area Garden Club plant sale will be held from 8:30 a.m. to noon in the Park Street parking lot, downtown Chelsea. Featuring a wide selection of inexpensive, healthy perennial divisions. For more information, call 1-734-475-1593.

Plant a Fairy Herb Garden class for children ages 8 years old and up will be held from 10 a.m. to noon or 1:30 to 3:30 p.m. at Old Friends Farm, 11131 Scio Church Rd., in Chelsea. The cost is \$25 and includes materials.

Children are encouraged to bring favorite shells, stones, sea glass, etc... from nature. Pre-registration is required, by calling 1-734-475-3539.

Sunday
A family friendly movie will be shown 6 p.m. at First Assembly of God of Chelsea, 14900 Old US-12, in Chelsea. Refreshments provided. For more information, call 1-734-433-1773.

Thursday, May 31
A spaghetti dinner fundraiser will be held from 6 to 8 p.m. at Chelsea Church of the Nazarene, 12126 Jackson Ave., in Chelsea. The cost is \$7 for adults, children 12 and under, \$5. Proceeds to benefit mission trip to Sun Valley Indian School in Arizona. Open to the public. For more information, call Judy at 1-734-546-6239.

DEXTER

Saturday
Dexter Garden Club plant sale will be held from 9 a.m. to noon at the Gazebo in

Monument Park in downtown Dexter. Free educational material will be provided and Master Gardeners will be available to discuss gardener's questions. Proceeds are used to support local horticultural needs in the community. For more information call Janet at 1-734-424-0987, or Sue at 1-734-426-4287.

Dexter schools
May 21: School Board meeting and community forum

May 22: DHS Spring Concert, 7 to 9 p.m. at the high school

May 23: Patriotic Concert at Cornerstone, 6 to 8 p.m.

June 1: Eighth grade Black and White Dance, 6 to 9 p.m.

June 8: Cornerstone End of Year event

June 4: Second Grade Graduation at Cornerstone, 8:30 to 8:30 p.m.

June 5: DHS Undergraduate Awards at the high school

June 6: Mill Creek Salute Night at DHS Commons

Parks

Hudson Mills Metropark
The following are programs and events scheduled for the Hudson Mills Metropark. The park is located at 8801 N. Territorial Road in Dexter. Call 1-800-477-3191 or 1-734-426-8211.

Bird Hike
Saturday, 7:30 a.m.

Bring your binoculars and a field guide to observe bird species seen in the park and record dates, locations and trends from year to year. We will explore a variety of habitats throughout the park. There is a fee of \$2 per person. Call 1-734-426-8211 to pre-register for the program.

Other events

The Purple Rose Theatre Company is proud to announce the World Premiere of When The Lights Come On by Michigan-native actor and playwright, Brian Letscher. The production will run through Saturday, June 2.

HOSMER-MUEHLIG

FUNERAL CHAPEL, INC.

Kristen M. Potts, Manager

Pre-Arrangements • Cremation Services
Cemetery Markers

3410 Broad St., Dexter

(734) 426-4661



New City?
New Home?
Feeling a little lost?

Newcomers Welcome Service specializes in helping recent arrivals feel right at home.

Get to know Chelsea or Dexter with our FREE Welcome Packet.

Call Francyn Chomic (Dexter) at 449-8402 or Ztase "Stacy" Bradley (Chelsea) at 734-709-1787 today or visit our website at www.a2newcomers.com

Got Questions?



Get Answers!

Truth and Science Seminar

Join us May 23 - 25

Come hear Arv Edgeworth,
Founder and Director of
Truth and Science Ministries

Wednesday - Friday
7:00 pm

Victory Baptist Church
419 S. Macomb
Manchester, MI
517-902-7790

Pastor Fred Slagle

Obituaries

Stark, Richard William
Ossineke, Michigan
(Formerly of Chelsea).
Age 68, died May 10, 2007.
Beloved husband of Olive Ann. Cremation has taken place. Private services will be held.



DAILY OBIT

Obituaries are now posted online as soon as they are sent to the paper.



Party Canopies

Tables

Chairs

Drink Service Supplies

"We Bring The Party To You!"
Serving Grass Lake & Surrounding Communities

Play Safe

That's what your parents told you when you were a kid. Shouldn't you tell your children?

Each year thousands of children suffer unnecessary sports-related eye injuries - bruised eyes, scraped or torn corneas, detached retinas and eye hemorrhaging.

Vision Council of America, a nonprofit trade association representing the optical industry, wants parents to know that wearing protective eyewear can prevent or lessen the severity of most eye injuries.

Talk to your eyecare professional about protecting your child's eyes.

www.visioncouncil.org

Happy Sweet 16th Birthday
Lauren Smith

We love you
Lauren

Dad,
Mom
and Courtney

LOVING HOMES NEEDED

AIRES Aires is a lovable seven year old Chocolate Lab. She weighs 68 pounds and is sweet as can be. She is your typical fun, friendly lab who deserves a new start in a loving family. Come meet this yummy girl.

PIGGY — What a name! Yes, she's a tad "large," but she's no piggy! Poor Piggy and Sheba are 11 years old and had to come to the shelter because their owner is in poor health and can't take care of these girls. Piggy is very sad here. It would be so terrific if Piggy and Sheba could stay together. Piggy is declawed at all four feet, so she must be an indoor kitty to be safe without her claws.

BLADE Blade is a handsome, friendly, energetic boy. He is one year old and weighs 64 pounds. Sadly, his former owners did not have the time to work with him, so now he is awaiting a new home with the time to devote to him. He is already housetrained and knows a few commands. He is really a fun-loving guy and would make a great running or hiking partner. Come meet Blade!

IF YOU'RE INTERESTED IN ADOPTING A PET, PLEASE CONTACT THE SHELTER AT 662-5585 OR COME VISIT US AT 3100 CHERRY HILL, ANN ARBOR.

Sponsored by:



Humane Society
OF HURON VALLEY
662-5585
www.hshv.org

If you would like to sponsor this ad please call Beth Harris at (734) 429-7380

KIDSLAND

Open House
Wednesday, May 23, 2007 at 6:30 pm

Discover Kidsland Summer Enrichment Program 2007

Looking for a fun, exciting and educational summer program for your young child? Well look no further than Kidsland Montessori Preschool in Dexter. This summer the children will be investigating the world around them starting in their own backyard as they learn about the tiny creatures that share our world, and plant their own vegetable garden. The children will then venture on, traveling from continent to continent learning about the people, places, food, languages, music, and animals that make this world such an amazing place. Our program is for children ages infant through six, and promises to be a fun and educational experience. Can't wait to see you there!

Kidsland Montessori Preschool
9177 North Territorial Road, Dexter, MI 48130
Phone: (734) 421-0113
Web: www.kidsland.org Email: kidsland@kidsland.org

Earth Art
Dexter, MI

Tree Farm, Nursery & Country Garden Center

Spring Specials

- Hundreds of Flowering Trees, Shade Trees, Evergreens and Shrubs
- Mulch, Wood Chips, Top Soil, Plant Mix and Yard Mix (Delivery Available)
- Perennials Available

734.426.8701
6731 N. Territorial
Just East of Mast Road

Spring into the planting season!

DONUTHEAD

Ah, the joys (and anguish) of middle school. Meet Michigan Notable Book winner Sue Stauffacher!

Stauffacher humorously and poignantly continues the story of Franklin Delano Donuthead and his journey through middle school.

The author, who was voted class clown in high school, will read from her book, take questions, and sign books. Books will be available for purchase. A delight for all ages!

Meet Sue Stauffacher
Tuesday, May 22 at 7 pm
In McKune Room

Then...

Experience the spellbinding magic of nationally renown author and Illustrator

Steven Kellogg

Come meet Steven Kellogg! His riotous tales like the *Island of the Skog*, his Reading Rainbow title, *The Day Jimmy's Boa Ate the Wash*, his book "starring" his Great Dane, Pinkerton, have won him numerous awards and legions of fans.

Steven Kellogg will talk about how he came to love reading, writing, and drawing books and he'll also be drawing live! We'll have many of his books available for purchase. After his program, Steven Kellogg will autograph and chat with his fans of all ages!

Wednesday, May 30 at 7 pm
On the library lawn

MCKUNE
MEMORIAL LIBRARY
Chelsea District Library
221 S. Main Street, Chelsea MI 48118
734.475.8732 chelsea.lib.mi.us



Peace of Mind...

What's it worth to you?

Digital Mammography now at Chelsea

Call for your appointment today

(734) 475-3970



Chelsea
Community
Hospital

Who I admire

Chelsea chef Craig Common

"Who I Admire" is a new feature to the Chelsea Standard and Dexter Leader that asks locals who they admire and why. If you have anyone to recommend for "Who I Admire," contact Editor Terry Jacoby at tjacoby@heritage.com.

By Sheila Pursglove
Special Writer

Craig Common, executive chef and owner of The Common Grill in Chelsea, gets Mike Schroer's vote for "Who I Admire."

Common already has plenty of accolades to his name. Named Chelsea's Citizen of the Year in 2006, his extensive involvement in Chelsea has included participation on the Village Planning Commission, Chelsea



Summer Fest Committee, Chelsea Community Hospital board, support of the Retail Advisory Council, host of weekly Rotary Club meetings, and involvement in the annual Sounds and Sights on Thursday Nights summer program.

He also was a popular attraction at the Saturday morning Chef Series at the Chelsea Farmer's Market. He has donated restaurant gift certificates for local fundraising activities, and helped raise money for victims of Hurricane Katrina.

Schroer, an attorney and resident of downtown Chelsea, worked closely with Common on the Ann Arbor Art Association's annual WineFest, an annual auction of fine wine. Monies raised go largely to scholarship and educational programs at the art association.

"Craig was on the commit-



tee for several years, and so was I - and I believe he chaired it one year," Schroer said. "He did a nice job and was a pleasure to work with."

Schroer also is very familiar with Common's activities in the downtown business area. "Chelsea has a very active downtown, several people can take credit for that, and Craig is certainly one of them," he said.

"I certainly really enjoy the Sounds and Sights program that he was very involved in."

Common, who has two best-selling cookbooks to his name - "The Common Grill Cookbook" and "Return to The Common Grill."

"Cookbook" has come a long way since starting in the restaurant business as a dishwasher at the age of 14, and moved up the ranks to the salad bar and pantry

prep before graduating to cooking in his senior year of high school.

He spent two years at a hotel and restaurant program at Northwood Institute in Midland before changing directions and exploring Europe for a few months.

On his return home, he started as a lunch broiler cook at the Hotel Pontchartrain in Detroit, one of the late Chuck Muer's chain of restaurants, where he spent 18 months. He climbed the ladder quickly, being promoted within three years to night kitchen manager, then kitchen manager at Charley's in Northville.

His mentor was chef Larry Pagliara, who provided inspiration and believed in him during his early years. On Pagliara's death, Common inherited his corporate chef hat and went on to oversee 16

restaurants in Michigan, Ohio, Florida, Pennsylvania and Washington, D.C.

At about the same time, Common was getting the urge to strike out on his own. Bob Daniels, owner of Chelsea Lumber, contacted him. In September 1990, the pair met up in Chelsea - Common had to ask for directions to the village - and explored the possibilities of turning a vacant building on Main Street that formerly housed

Dancer's clothing store, into a restaurant.

Common had planned to open a business in Brighton, but was persuaded by Daniels to try Chelsea, a quiet little village back then, but with promises as the Purple Rose Theatre was about to open, and streets and parking amenities were being improved.

Common took the plunge, and opened The Common Grill on July 28, 1991.

Since then Common, his wife Donna, and children Brett and Rachel have become mainstays in the community, and The Common Grill - a nationally known restaurant recognized by Gourmet Magazine - has truly helped to put Chelsea on the map.

Sheila Pursglove is a freelance writer. She can be reached at bingley51@yahoo.com.

DOES YOUR FAMILY NEED MORE ROOM?

BEDROOM 1

BATH

MASTER BEDROOM

FOYER

Remodeling with RIEMCO is about making your home better. We work with you to determine what you want and need. We then use our expertise to create a plan that will make your home the way you want it. We will be there every step of the way to make sure you are satisfied with the results.

1170 SOUTH MAIN STREET - CHELSEA - 734.475.8294 - WWW.RIEMCOHOMES.COM

Come Experience Dexter Dental Center's New State of the Art Office!

family & cosmetic dentistry



We are a
**MetLife
Provider**

- Massaging Chairs
- Digital X-Rays which reduce radiation exposure by 90%
- TV's overhead every chair
- Lasers - decrease need for anesthetic and drills

- New Patients Welcome •
- Senior Citizen Discounts Available •

Using the latest technology doesn't have to cost more...
It's just worth more.

Dexter Dental Center, PLLC
Alexsa L. Cairo, D.D.S.
7111 Dexter Pinckney Road, Dexter, MI 48130
(734) 424-1718
Visit us online at www.dexterdentalecenter.com

"I switched for the
checking.
I'll stay for the hours, rates,
personal service ..."

At Flagstar we do everything to make banking more convenient for you with unique sit-down banking, express teller windows, a nationwide network of free ATMs and more.

Earn up to \$100*

Get \$50 when you open a checking account with direct deposit.* Get \$50 more when you bring in your old checks.**

*Open a checking account with an automatic, recurring direct deposit of income monthly and we'll deposit \$50 into your account within 30 days after the first direct deposit occurs. Account must remain active for 90 days or \$50 bonus will be forfeited. \$50 minimum opening deposit is required with funds not currently on deposit with Flagstar Bank. Bonus does not count toward minimum opening deposit. Direct deposit must occur within 90 days of account opening. **Opening of checking account with an automatic, recurring direct deposit of monthly income is necessary to be eligible for \$50 bonus for returning old bank's checks. \$50 for old bank's checks will be deposited after account opening. Only one \$50 deposit for checks per checking account. Neither offer is available for business or public units. Other restrictions may apply. Each \$50 bonus is considered interest and is subject to 1099-INT reporting. Special offers may be cancelled at any time without notice. Offer available only to customers without a current Flagstar Bank checking account.

MAY

2007

SECTION C

SPORTS

The Chelsea Standard

May 1, 2007

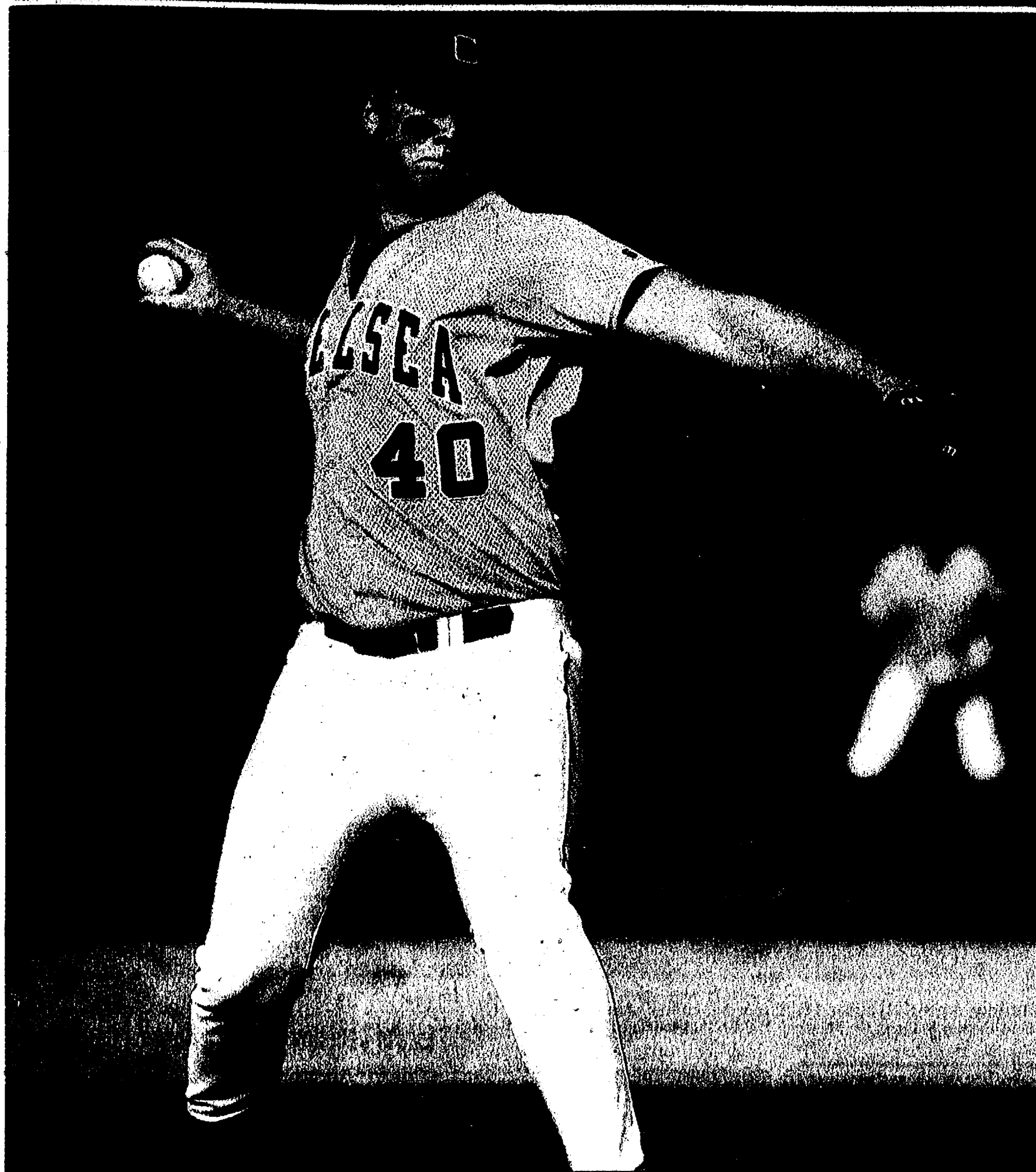

Chelsea senior pitcher Todd Elliott strides to the plate during baseball action last week. With two wins over Ann Arbor Pioneer last Monday, the Bulldogs improved their overall record to 18-6-1.

Baseball Chelsea sweeps Pioneer

By Don Richter
Sports Editor

Chelsea baseball swept a doubleheader against host Ann Arbor Pioneer winning 10-5, 5-1 last Monday.

In the opener, senior pitcher Chad Nielsen (5-1) earned the win from the mound striking out seven and walking two.

"He pitched very well," said Chelsea coach Wayne Welton. "He was able to get stronger as the game went along."

The Bulldogs (18-6-1) broke open the game scoring four runs in the fourth inning as senior Dan Rhodes had a two-run RBI single, while Nielsen had a RBI single. Senior Zach Leszczynski and junior Christopher Schmelz each singled in the inning as well for Chelsea.

Senior Dan Augustine added two hits and one RBI, while senior Travis Amburgey, Rhodes and Schmelz each had two hits for the Bulldogs.

In Game 2, Augustine (5-1) was masterful from the mound, tossing a one-hitter, striking out seven and walking three for the win.

"He was really on top of his game," Welton said. "He was able to mix his pitches well. He was really sharp."

Chelsea scored three runs in the fifth inning on a three-run home run blast by Rhodes. Junior Jeff Adams and Schmelz singled prior to Rhodes' deep ball.

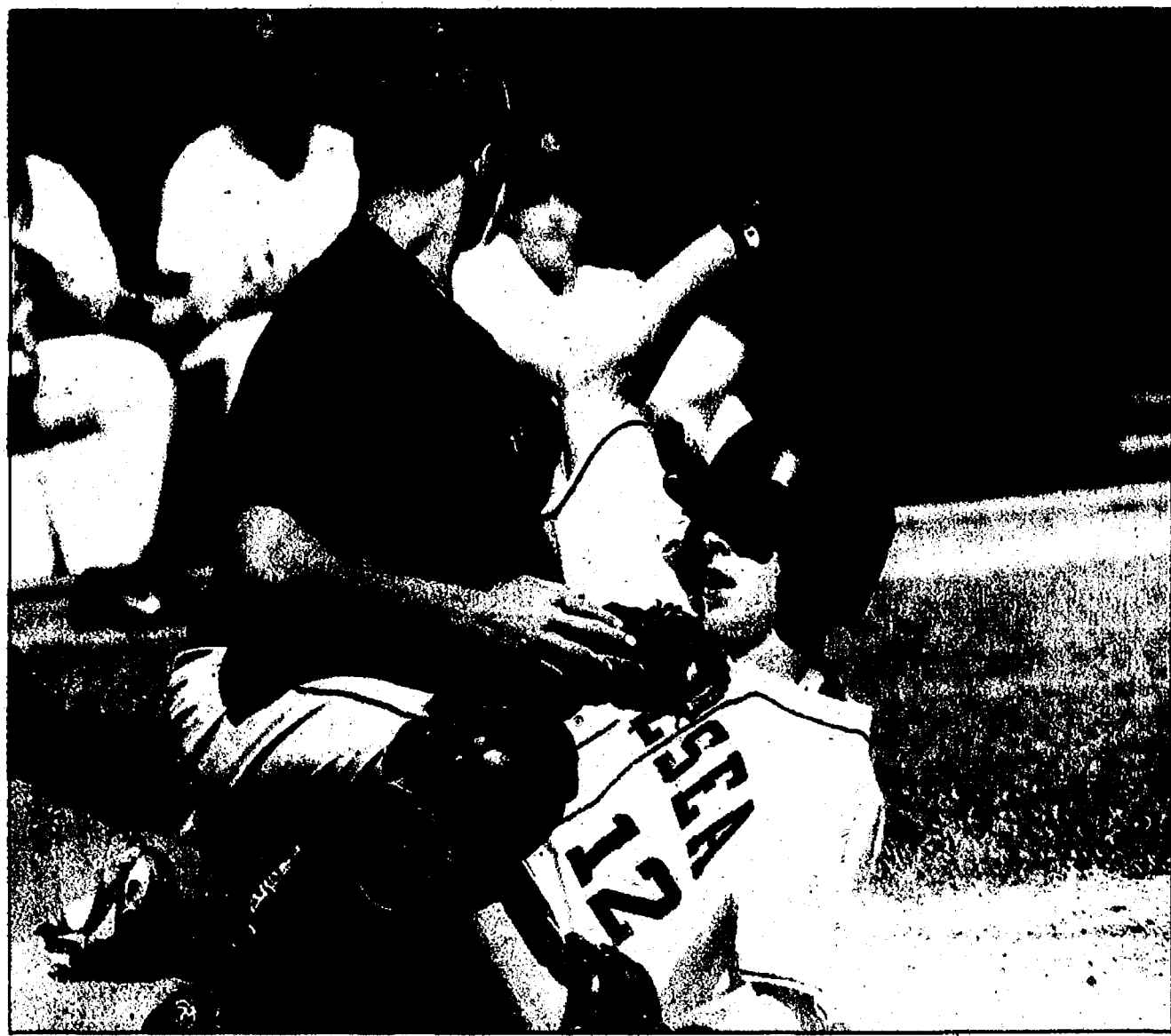

Bulldog junior Christopher Schmelz slides home beating the tag in Chelsea's Game 1 18-3 mercy-rule win over Pinckney last Saturday.

Senior Adam Connell had a RBI after being hit by a pitch with the bases loaded in the sixth inning.

In the seventh inning, Nielsen had a RBI single. Augustine, Nielsen, Schmelz and Adams each

had two hits for the Bulldogs. "That was one of our sharper performances of the year," Welton said.

Last Saturday, host Chelsea split with Pinckney winning 18-3 by mercy rule and losing 8-4.

In Game 1, junior Andy Korc picked up the win fanning two and walking three.

The Bulldogs scored 12 runs in the fourth inning to put away the Pirates.

See SWEETS — Page 2-C



Photo courtesy of Alice Rawson
Chelsea junior pitcher Karah Schanz has had a strong season for the Bulldogs this year. Last Monday, however, Chelsea dropped a doubleheader to Ann Arbor Pioneer losing 9-8, 15-5.

Softball Mistakes cost Bulldogs in losses

By Don Richter
Sports Editor

Chelsea softball dropped a doubleheader against host Ann Arbor Pioneer losing 9-8, 15-5 last Monday.

Against the Pioneers, the Bulldogs belted out 20 hits over two games, but committed 11 errors.

In the opener, junior Karah Schanz absorbed the loss from the circle for the Chelsea allowing three hits, fanning two and walking two.

At the plate, senior Hannah Guenther finished 3-for-4, with a double, a triple and three RBIs to lead the Bulldogs.

Junior Brogan Darwin ended up 2-for-3 with one stolen base, while junior Casey Keilman was 2-for-3 with one stolen base and two RBIs for Chelsea.

In Game 2, senior Chelsea Strickland recorded the loss from the rubber for the Bulldogs, giving up 14 hits and walking six.

Offensively, junior Annie Hollandsworth finished 3-for-4, while Guenther was 2-for-2 with one stolen base and one RBI and senior Katie Lynn 2-for-2 with a double, a triple and two RBIs.

Last Saturday, host Chelsea lost a doubleheader to Ann Arbor Huron falling 9-

1, 5-1. Over the two contests, the Bulldogs committed 13 errors.

In the first game, Schanz suffered the loss allowing six hits, striking out eight and walking four.

With the stick, Darwin led the way going 1-for-3 with a double, while Strickland was 1-for-2 with a double and one RBI.

In the nightcap, Strickland absorbed the loss, scattering four hits and fanning two.

At the plate, junior Rachel Voicechovski finished 2-for-3, while Guenther had a double and Keilman a single and one RBI.

Last Thursday, host Chelsea swept a doubleheader from rival Dexter winning 5-2, 3-0.

In the first game, Schanz picked up the win allowing four hits, fanning seven and walking two.

Voicechovski ended up with two hits and two RBIs to spark the Bulldog offense.

Junior Casey Keszler had two hits, including a triple and one RBI, while Hollandsworth had two hits, including a double and Strickland a single and two RBIs for Chelsea.

See BULLDOGS — Page 3-C



Photo courtesy of Alice Rawson
Bulldog infielder Hannah Guenther finished 3-for-4 with a double, a triple and three RBIs to lead Chelsea offensively against Ann Arbor Pioneer last Monday.

Open 24 Hours a Day,
7 Days a Week!
(888) 475-1301

PALMERFORD.COM

Hours: Mon. & Thurs. 9-8 Tues. Wed, Fri. 9-6; Sat. 9-3

Downtown Chevrolet
Ford

Tennis Bulldog netters ace Saline

By Don Richter
Sports Editor

Chelsea's boys' tennis defeated host Saline 5-3 and tied Grosse Ile 4-4 last week.

The victory over the Hornets was significant for Bulldog coach Rahn Rosentreter.

"That's the first time we've beaten Saline since I've been coach," he said. "The kids played very well. The best match of the day was Chris Tapping who came back after he lost the first set to win the last two 7-5, 7-5."

"All of the doubles played well."

In singles play against Saline, Chelsea's Josh Stiles won 7-5, 6-0 at the No. 1 flight.

At No. 2 singles, Reece Hammer lost 6-1, 6-0.

Chris Tapping prevailed 3-6, 7-5, 7-5 at No. 3 singles for the Bulldogs.

At No. 4 singles, Kin Tsang lost 6-1, 6-2.

In doubles, Eric Dudek and Steve Tapping lost 0-6, 6-3, 6-4 at the No. 1 flight.

At No. 2 doubles, Chelsea's George Merkel and Chris LaDuke won 3-6, 7-6(4), 6-4.

At No. 3 doubles, Bulldogs Sean Dzobel and Dolan Personke won 6-2, 6-0.

Wesley Fritzemeier and Nate Ripberger won 7-6(5), 6-1 at No. 4 doubles for Chelsea.

Also last week, the Bulldogs tied Downriver power Grosse Ile 4-4.

In singles, Stiles prevailed 6-3, 6-0 at the No. 1 flight.

At No. 2 singles, Hammer



Chelsea's Chris Tapping prevailed 3-6, 7-5, 7-5 at No. 3 singles against Saline last week.

dropped a hard-fought three-set match.

At No. 3 doubles, Chris Tapping won 6-2, 7-5.

Tsang lost at No. 4 singles in two sets.

In doubles play, Steve Tapping and Dudek won 7-6, 6-1 at the No. 1 flight.

At No. 2 doubles, Merkel and LaDuke won 6-0, 6-1.

At No. 3 doubles, Dzobel and Personke lost in a three-set marathon.

Fritzemeier and Ripberger lost 7-5, 6-3 at No. 4 doubles.

Chelsea next hosts a Division III state regional Friday.

On Tuesday, the Bulldogs host the Southeastern Conference White Division tournament at 9 a.m.

Sports Editor Don Richter can be reached at 475-1371 or at drichter@heritage.com.

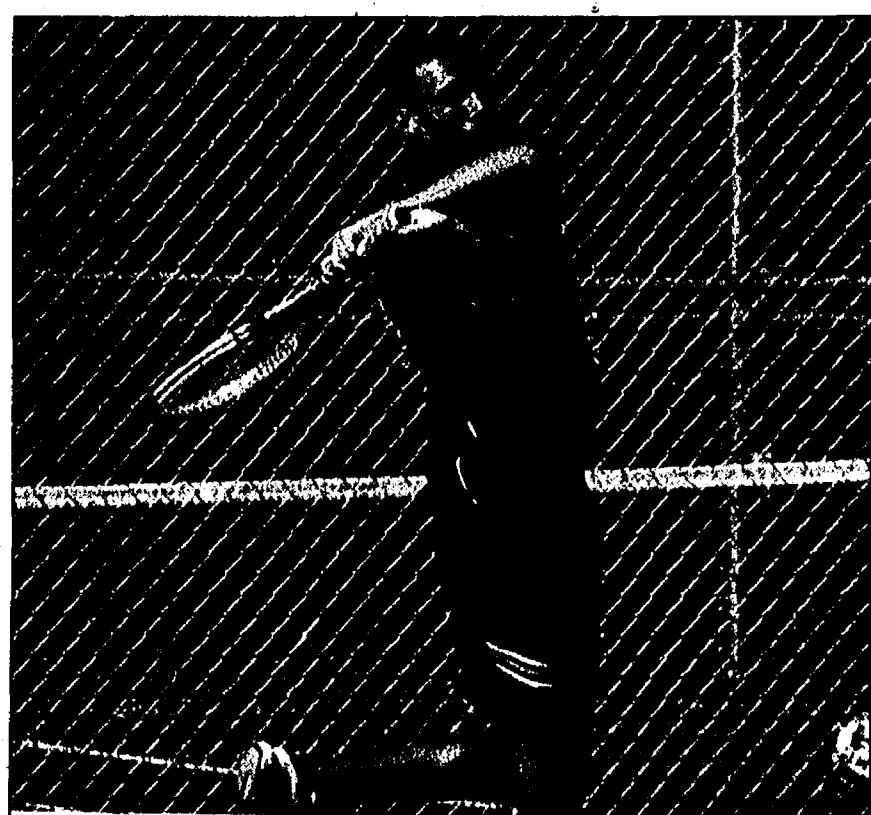

Bulldog Reece Hammer returns a backhand shot. Chelsea beat Saline 5-3 and tied Grosse Ile 4-4 last week.

Soccer

Day scores game-winner for Chelsea

Chelsea's boys' U-10 Bulldog soccer team defeated Canton 2-1 as Tanner Day scored the game-winning goal with 10 seconds left on the clock April 28.

Playing well defensively for the Bulldogs were Alex Keyes, Tommie Vincent, David Trimas and Noah Ruffin.

The Chelsea Blue Lightning U-11 team lost to Garden City 4-2 April 28. Scoring for Chelsea were Daniel Klink and Luke Heumann.

Playing well in net for the Blue Lightning was keeper Ricky Cassell.

Chelsea's U-12 boys' team defeated Canton 4-2 April 21.

The squad lost to Monroe 7-3 April 28.

Chelsea's U-14 boys' squad tied Wayne-Westland 1-1 April 29. Sam Glaubitz scored the local club's lone goal.

Chelsea's U-12 girls' team lost to the Dearborn Lightning 1-0 April 28.

Chelsea's U-14 girls' club defeated the Livonia Storm 4-0 April 28. Scoring for the squad were Erin Stewart, with two goals and Amber Plemens and Michelle Wellman with one goal apiece.

Combining for the shutout in net for Chelsea were keepers Grace Martin and Lisa Keene.

Make a difference in the world with Earth Share. We're a 501(c)(3) environmental nonprofit. Please consider making a donation today. www.earthshare.org

Earth Share

Reinhart
Charles Reinhart Company Realtors
EARL ROEHM REALTOR® 734-260-9024
eroehm@reinhartrealtors.com

Real Estate Decisions Got You Down? I Can Help!

SWEEPS

Continued from Page 1-C

Chelsea exploded for 19 hits against Pinckney.

Augustine had an impressive outing finishing 3-for-3, with a double, a grand slam home run and seven RBIs to lead the Bulldogs offensively.

Nielsen and Adams each connected for three hits, while Amburgey and Schmelz each had two hits for Chelsea.

Sophomore Randy Cox and Connell each had one hit, while Rhodes had a double and junior Donny Riedel a RBI single for the Bulldogs.

In the nightcap, Chelsea struggled, committing an uncharacteristic nine errors.

"That was one of the most disappointing efforts by a Chelsea baseball team in recent memory," Welton said. "We did not play well."

The game was tied 4-4 entering the seventh inning. The Bulldogs committed two errors in the frame leading to the Pirates' winning runs.

Connell and Augustine each had two hits to pace Chelsea. Seniors Ben Bradburn and Kyle Bucholz, along with Nielsen each added one hit for the Dawgs.

Last Thursday, host Chelsea split a doubleheader with county rival Dexter winning 4-1 and losing 3-0.

In the first game, Rhodes went the distance scattering four hits, striking out three and walking none to earn the win.

Augustine finished with two RBIs, while Connell had two hits to spark the Bulldogs offensively.

In Game 2, Dreadnaught Johnny Benjamin hand-cuffed the Chelsea hitters striking out nine en route to the victory.

"He pitched pretty well," Welton said. "He did a really good job."

Youth Camp
Chelsea baseball will hold a youth instructional camp for players 7- to 15-years-old Tuesday, Wednesday and May 24 at the Bulldogs' field. The camp will run from 3:30 to 5 p.m. each day. The cost to attend the camp is \$52.

Conducting the camp will be Chelsea assistant coach Adam Taylor and Welton, along with the current Bulldog varsity team.

For additional information, call the Chelsea Athletic Department at 433-2244.



Chelsea senior Kyle Bucholz waits for the pitch in last week's county rivalry game against Dexter.

MEMORIAL DAY WEEKEND GOLF SPECIAL
Saturday-Monday
50% OFF Greens Fee for All Veterans
www.reddemanfarms.com
Reddeman Farms Golf Club
555 S. Dancer Rd. • CHELSEA
475-4655 OR 475-3020

STOP THROWING YOUR MONEY AWAY!!

Bottle Water Without the Bottles! Get **GREAT** tasting, **SAFE WATER** at a fraction of bottled water prices

FREE 90 DAY TRIAL O.A.C. Limited Offer
FREE INSTALLATION

0% INTEREST FOR 12 MONTHS O.A.C. Limited Offer

clearwater **KINETICO**
Creating Quality Water For Over 60 Years!
1-800-342-0405
www.clearwatersystems.com
*0 down, 2% min. pymt. 10.25 APR, begin 13th month. 1760608-01

How to become a financial visionary.

Finding a way to protect your money from inflation doesn't require a crystal ball. Check out www.savingsbonds.gov to find out more about Series I Bonds from the U.S. Treasury.

IBonds
Everyone Needs a Safe Place to Grow
www.savingsbonds.gov
A public service of this newspaper

Backhoe & Bobcat Rental and Excavating Services
Wylie's Rental & Excavating, Inc.
Dexter
734-426-5092
Daily and Weekly Rates Available
We Deliver

CPM POND EXCAVATING
Installed & Graded 6x100 12200"
(734) 476-5048

6451 Ann Arbor-Saline Road
Saline, MI 48176
Brookside GOLF COURSE 734-429-4276
MONDAY NIGHT SPECIAL
9 Holes w/Cart & Burger — \$16.50
COFFEE FRIDAY NIGHT
LEAGUE \$10
SUMMER JUNIOR GOLF CLINIC
Starting June 18th (Ages 8-16)
Please Call Brookside at 429-4276 For Details

REMEMBER, KEEP YOUR EYES ON THE BALL!!

This reminder is courtesy of...
Dr. Mary Beth Moenssen & Dr. Heather Zablocki
DEXTER ORTHODONTICS
Orthodontics for Children & Adults
Visit us at our new location
7200 Dan Hoey Road • Suite B • Dexter
Call to Schedule a Complimentary Orthodontic Evaluation with our University of Michigan Trained Doctors
(734) 426-5220
www.dexterortho.com

GOOD LUCK DEXTER BASEBALL!!

Soccer

Reinhardt sets scoring record in Bulldog wins

By Don Richter
Sports Editor

Chelsea's girls' soccer team is hitting its stride as the regular season winds down. In their last three games, the Bulldogs (11-2) have outscored their opponents 18-1.

Last Saturday, Chelsea defeated visiting Pinckney 6-0.

"We were tremendous in every phase of the game," said Chelsea coach Chris Orlandi. "I think our team remembered the 2-0 loss Pinckney handed us last season and wanted a little revenge."

Senior Mackenzie Lake opened the scoring four minutes into the game, taking a pass from senior Leah Morrison and beating the Pirate net minder for a 1-0 Bulldog lead.

At the 30-minute mark, junior Emily Rabbitt scored off an assist from senior Tiffany Goetz for a 2-0 advantage.

Seven minutes later, senior Sarah Reinhardt scored off a Morrison assist for a 3-0 lead.

In the second half, senior Amanda McKenzie scored upping Chelsea's lead to 4-0. Morrison assisted on the goal for the Bulldogs.

With five minutes remaining, Rabbitt scored her second goal of the game. Morrison picked up her fourth assist of the contest on the play.

Sophomore Brooke Ehman closed out the scoring with a goal as time expired for the day's final margin. Goetz assisted on the play for Chelsea.

"Pinckney was very aggressive offensively, so that gave us opportunities to counter them when they turned it over," Orlandi said. "Leah (Morrison) did a great job dishing out assists. Keeping them off the board was also a great statement for our defense."

"This is a real quality win."

Senior Maggie Manville and junior Jenna Jarvis combined for the shutout in net for the Bulldogs.

Chelsea out-shot the Pirates 12-7.

Last Thursday, the visiting Bulldogs beat Adrian 9-1.

In the first half, Reinhardt scored on a penalty kick for a 1-0 Chelsea lead.

At the 32-minute mark, Reinhardt scored off an assist from Goetz.

In the second half, junior Ellen Stewart scored unassisted.

At the 49-minute mark, Reinhardt scored her third goal of the game for a hat trick increasing the Bulldogs' advantage to 4-0. Stewart assisted on the play for Chelsea.

Reinhardt's goal was the 40th of her career, breaking the school record held by Heidi BeGole (Class of 1998). Ehman scored at the 59-minute mark off an assist from Rabbitt.

Stewart scored two consecutive goals for a hat trick. Reinhardt assisted on one of Stewart's goals. Reinhardt's



Photo courtesy of Alice Rawson
Chelsea senior Sarah Reinhardt set school records for goals and career scoring during the Bulldogs' three straight wins last week.

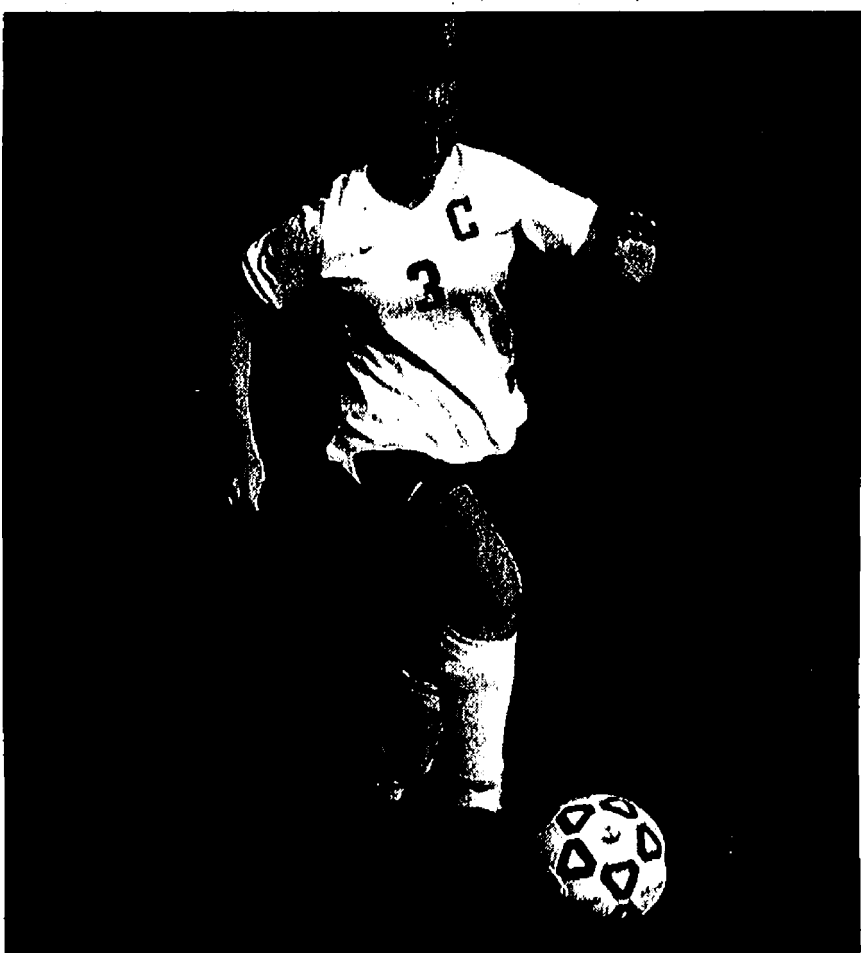

Photo courtesy of Alice Rawson
Chelsea senior Tiffany Goetz had two assists in the Bulldogs' 6-0 win over Pinckney last Saturday.

Ypsilanti Lincoln at 5:30 p.m.

On May 24, the Bulldogs visit county rival Dexter for a match up at 5:30 p.m.

JV Soccer
Chelsea's JV girls' soccer team lost to visiting Pinckney 2-1 last Saturday.

Scoring for the Bulldogs was Alex LeBeau. Cayal Redmond picked up an assist on the play for Chelsea.

Megan Dunn was strong in net for the Bulldogs recording 19 saves.

"This is the best game we have played," said Chelsea coach Matt Pedlow. "I am very proud of all the girls. We played without four of our starters and the ladies all played to the best of their ability."

Last Thursday, the visiting Bulldogs defeated Adrian 8-0.

Scoring for Chelsea were LeBeau, with two goals, while Kendra Beeman, Rachel Bell, Stephanie Case, Megan Dunn, Diana Bach and Sarah Bingel all scored

one goal for the Bulldogs.

Picking up assists for Chelsea were Sam Kime, with two, while Beeman, Bell and Dunn each had one assist.

The Bulldogs next travel to

Tecumseh for a game Thursday at 4 p.m.

On Tuesday, Chelsea hosts Ypsilanti Lincoln at 4 p.m.

On May 24, the Bulldogs visit rival Dexter for a contest at 4 p.m.

Your New Best Friend...

The FREE Consumer Action Website

Move Over Rover...

Our FREE website has thousands of links to companies and government agencies — the names, numbers, advice, and connections you need to get your wrongs righted.

Log on to www.pueblo.gsa.gov, and click on the FREE Consumer Action Website.

www.pueblo.gsa.gov

CMC

Custom Meat Cutters
33 years in business!

Custom processing is what we do.

BEEF • HOGS • LAMBS

Aged, cut to your specifications
freezer wrapped & frozen.

3765 Flansburg Rd., Jackson
517-764-3811

Schultz AND APPLIANCES
BOTTLE GAS

Don't forget to get your propane tanks filled here!

PROMPT SERVICE

We own and operate our own bulk plant.

Family-owned and serving the area since 1939.
Call 734-439-1503 1-800-882-5546

(US-23 to Milan) 1115 Dexter St.
Mon.-Fri. 8:30 - 5:30, Sat. 8:30 - Noon



Prudential

Snyder & Company, REALTORS®

www.prusnyderrealtors.com

 Jan Sevdie 734-649-8234 jsevdie2@hughes.net		
 Gail Contrucci 734-277-8803 gail@prusnyderrealtors.com		

2655 Plymouth Rd. 734-747-7500 | 203 S. Zeeb Rd., Suite 204 734-747-7700

James Barry
Accountant & Tax Advisor

Personal Tax Planning & Return Preparation
Complete Accounting & Tax Services for all forms of Business Ownership

Telephone: (734) 426-2395
9412 Horseshoe Bend, Dexter

Day or Evening Appointments Available **JB**

QUALITY PONDS

Bill Rayer, Owner/Operator, Chelsea
(734) 475-5908

Call Us Today!

- New Pond Construction
- Existing Pond Excavation
- On Shore Lake Dredging
- Drainage Ditches
- Canals
- Trenching
- Grading

Premier Cab Company

Taxi Service for the Manchester - Chelsea Area
734-428-4988

Senior rates & flat rates for Metro Airport
A Family Business that gives you Personalized Service to meet YOUR needs.

Chelsea Vision Care
- Dr. Nancy Fraser -

"Locally owned and staffed"
Experienced, Knowledgeable Opticians
Pre and Post Lasik Care
Hundreds of CURRENT frame styles - including:

FLEXON NAUTICA
Calvin Klein

OUTSIDE PRESCRIPTIONS WELCOME
1200 S. Main • Chelsea
734.475.9953

hewitt PLLC
chiropractic

Would Like to **Welcome**

Dr. Ron Smith to Our Practice

Call Today!
(734) 433-1376

1250 S. Main • Chelsea

Track and field

Chelsea third at Waverly meet

By Don Richter
Sports Editor

Chelsea's girls' track and field team finished third at the Lansing Waverly Invitational last Friday. The Bulldogs ended up with 138 points.

Winning the meet was East Lansing with 154 points. Lansing Waverly was second with 153 points.

"We ran well today," said Chelsea coach Pat Clarke. "Erin Benjamin, one of our top scorers, was not able to run because she was still injured. Despite this setback, the rest of the team performed well."

In the field events, Jillian Fischer placed first in the shot put with a personal best throw of 34-feet, 10 inches. Kelly Anderson was second with a mark of 33-9.

Anderson was first in the discus with a personal best toss of 109-1. Fischer was second with a 102-5.

In the pole vault, Cassie Coffman was second clearing 8-0. Ann Cerveny was sixth with a mark of 7-0.

Christina Coffman was fourth in the long jump with a distance of 15-8 1/2.

Katie Martin was fifth in the high jump with a height of 4-4. Sara Myers was sixth also with a mark of 4-4.

In the 110-meter hurdles, Katrina Williams was fourth with a personal best time of 17.5. Nikki Oberholtzer was fifth in a personal best 17.9, while Victoria Kingsinger was sixth in a personal best 18.6.

In the 300-meter hurdles, Kingsinger was fourth in 53.2, while Williams was fifth in 53.4 and Oberholtzer sixth in 53.6. All times were personal bests.

Olivia DeTroyer was third in the 100 meters in 12.9 to pace the Bulldogs. She was second in the 200 meters in 27.0.

Kimmi Zimmerman broke the tape first in the 400-meter run in 1:04.2. Christina Coffman was fourth in 1:09.

Nicole Bougher finished third in the 800-meter run with a clocking of 2:37.5. Cassie Coffman was fifth in 2:48, while Katy Martin was sixth in 2:49.

Bougher was second in the 1,600-meter run in 5:42.3.

"Nicole had her finest day ever on the track," Clarke said.

Julie Beaumont placed third in the 3,200-meter run in 12:48.3. Jessica Farley was fourth in 12:48.7, while Katelyn Ciccio was fifth in 13:00.3.

The Bulldog foursome of Christina Coffman, Erin Benjamin, Zimmerman and DeTroyer finished fourth in the 800-meter relay in 1:55.3.

The Chelsea group of Zimmerman, Bougher, DeTroyer and Kingsinger placed first in the 1,600-meter relay with a time of 4:21.2. Kingsinger ran a personal best 1:05.8 in the anchor leg of the relay.

Cassie Coffman, Nicole Hopp, Bougher and Beaumont ended up third in the 3,200-meter relay in 10:33.4.

"We showed some great

improvement in this meet," Clarke said. "Waverly and East Lansing are two of the best girls' teams in the Lansing area. To be within that close to them is no small feat."

"The girls continue to improve with each meet. They are working hard toward their season's goals. We need to continue our effort."

On May 9, Chelsea finished seventh in the Southeastern Conference Jamboree at Saline. The Bulldogs recorded 427 points.

Winning the meet was Ann Arbor Pioneer with 770 points.

"We had a very tough day," Clarke said. "Three out of our top point scorers were out with injuries and three more girls were sick and not in peak form. The result was a disaster points-wise at a meet like this. It cost us about 120 points."

Leading Chelsea on the day was DeTroyer, a freshman, who finished first in the 400-meter run with a time of 1:00.5.

"Olivia was in fifth place coming off the final turn," Clarke said. "She then ran all the other runners down to win in a photo finish at the line."

DeTroyer was also fifth in the 200 meters in 27.1.

Amanda McKenzie was fifth in the 1,600-meter run with a time of 5:24.5.

Ciccio ended up ninth in the 3,200-meter run in 12:54.

Williams placed 10th in the 110-meter hurdles in 17.7.

Anderson finished third in the shot put with a throw of 32-5. Fischer was fourth with a mark of 30-5 1/2. Anderson was third in the discus with a toss of 100-8 1/2, while Fischer was sixth with a 92-9.

Martin was 10th in the high jump with a 4-6.

Cassie Coffman was 11th in the pole vault with a height of 7-6.

Cassie Coffman,

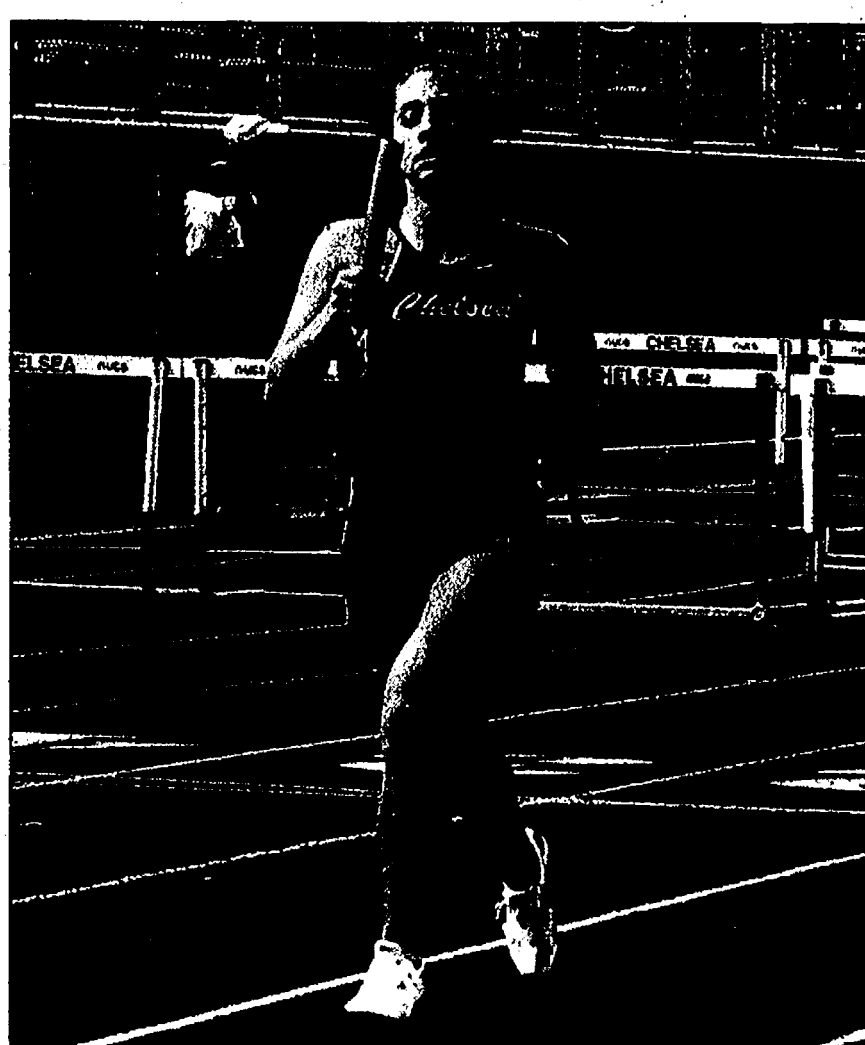

Photo courtesy of Alice Rawson
Chelsea's Cassie Coffman helped the Bulldogs finish third in the 3,200-meter relay at last Friday's Lansing Waverly Invitational. As a team, Chelsea placed third with 138 points.

Beaumont, Bougher and McKenzie placed fifth in the 3,200-meter relay in 10:15.4.

"Even depleted, all the girls that ran turned in fine efforts and continue to improve," Clarke said. "We learned quite a bit about quality competition in the face of adversity at this meet and it should help to mature the girls in their approach to the final meets of the season."

Chelsea next travels to Linden to participate in the Division II state regional meet Saturday.

On Wednesday, the Bulldogs host the SEC White Division meet at 3 p.m.

Sports Editor Don Richter can be reached at 475-1371 or at drichter@heritage.com.

For all your heating & cooling needs:
• SALES • SERVICE • INSTALLATION
American Heating & Cooling
(734) 665-0623

TAPPAN
Heating and Cooling Products
Trademark Tappan used under license

Time to "SPRING"
for a Tune-up!

**SCHWALBACH'S
AUTO CARE**

All Makes & Models • Total Automotive Repair
8080 GRAND ST., DEXTER • Hours: Mon. - Fri. 8am-6pm

OIL CHANGE!

\$18⁹⁵

most vehicles
Lube & Filter
up to 5 qts. oil



VISA (734) 426-6172 MasterCard

GBJS
Greater Chelsea
Bone & Joint Surgery, P.C.

William Lee, MD has provided orthopedic care to the Chelsea area since 1991. He has recently opened a new practice in the new Professional Bldg. at Chelsea Community Hospital.

PRACTICE FOCUS

- General Orthopedics
 - Foot & Ankle Special Interest
 - Hip & Knee Problems
 - Fractures
 - Arthroscopy Knee & Ankle
 - Total Hip & Knee Replacements
- Athletic & Work Related Injuries

GBJS FEATURES ITS OWN DIGITAL X-RAY SUITE.

• Call for a convenient appointment • Accepting all insurances

14650 Old US 12 East, Suite #306
Chelsea, MI 48118

(734) 475-6022

MUSM: miss you so much
BF: boyfriend
OLL: online love
POS: parent over shoulder
WTGP: want to go private?
LMIRL: let's meet in real life
HDOP: help delete online predators

1 in 5 children is sexually solicited online.

You don't know what your kids are saying online. Or who they are saying it to. A lot of times neither do they. So get involved. To protect your kid's online life or report an incident, call 1-800-THE LOST or visit cybertipline.com.



HDOP: help delete online predators

Cool finds everyday!
Wide selection of reusable household and building items

New items arrive daily!

You support local recycling efforts & green building education with each purchase and donation.

No 1 pick up your donations!

ReUse CENTER
HOURS: Mon-Fri 9-5
2420 S. Industrial Hwy, Ann Arbor, MI
734.222.7880 www.reuseannarbor.org
Donations accepted until 4 PM

Softball Standings

Softball Standings
Monday Night

Team	W-L
Thompson's Pizza Too	2-0
Perry	1-0
Chel. Free Methodist	1-1
Chelsea Lanes	1-1
Thompson's Pizza	1-1
McCalla Feeds	1-2

Results:
Thomp. 11, McCalla 3
Pizza Too 18, Chel Free 4
Perry 11, McCalla 10
Chel. Lanes 16, Thomp. 13

Team	W-L
Wednesday Night	1-0
Cleary's	1-0
Mars & Terry	1-0
Tattoo	1-0
Palmer Ford	1-0
D & D Trim	0-1
Feldkamp	0-1
Layher	0-1
Young Gunz	0-1

Results:
Tattoo 20, Layher 5
Mars & Terry 7, D & D 6
Cleary's 15, Feldkamp 9
Palmer Ford 11, Gunz 9

Successful Sales Experience?
Time for a change?

The Charles Reinhart Company, Realtors, Washtenaw County's real estate leader for 38 years offers:

- Comprehensive new agent education
- State of the art technology tools
- Experienced management team
- More business opportunities
- Comprehensive company-paid back office support
- Highest sales associate earnings in the local industry



For an information interview, please contact:
Bill Miller, General Manager
734.669.5924
bmiller@reinhartrealtors.com

Reinhart
It takes Realtor Company Realtors.
www.reinhartrealtors.com

STIHL KombiSystem -
Great Versatility. GREAT VALUE!

STIHL

GREAT VALUE

\$189⁹⁵
KM 55 R

POWERHEAD ONLY

- Buy one powerhead - then purchase your choice of 11 optional attachments.
- Convert your Kombi to other useful tools with just a turn of the knob!

Must be purchased with at least one attachment. Attachments sold separately.

- Trimmer
- Curved and Straight Edger
- Cultivator
- Power Scribe
- Brushcutter
- Bristle Brush
- Pole Pruner
- Straight and Adjustable Hedge Trimmer

STIHL PowerSweep™

FREE
KombiSystem Organizer
with purchase of KM unit.
While supplies last.

\$20.00 VALUE

**LIMITED TIME OFFER
PRO PACK**

Purchase the FS 90 R or FS 100 RX Trimmer and get a STIHL Pro Pack FREE! (40% Retail Value)

Pro Pack includes:

Protective Glasses | PP 10 Hand Pruner | STIHL T-Shirt

See your local dealer for a full line of STIHL blowers.

BG 55 Handheld Blower

\$139⁹⁵

Optional vacuum and gutter kit attachments available

FS 90 R Trimmer.....\$299.95

Always wear protective apparel as recommended in your instruction manual.

GREAT OFFERS FOR FATHER'S DAY!



Ann Arbor
Larry's Mower Shop
5040 Jackson Rd.
734-994-6555

Chelsea
Chelsea Village Hardware
110 N. Main Street
734-475-7472

stihlusa.com

Are you ready for a **STIHL**?

Available at participating dealers.

Eighth annual plant sale Saturday



Chelsea Area Garden Club members are getting ready for their eighth annual plant sale from 8:30 a.m. to noon on Saturday in the Park Street parking lot adjacent to the McKune Memorial Library in Chelsea. A variety of perennial and annual flowers as well as vegetable plants will be available. Committee members include from left to right Susan Harris, Cathy Gillem, Sue Teare, Mary Randolph, Nancy Cooper, Jayetta Edwards and Kathy Kersten.

A stroke can
be a mind-
blowing thing

**AMERICAN
CONCRETE PRODUCTS**

Ready-Mix Concrete	Concrete Septic Tanks
<ul style="list-style-type: none"> - MON-SAT DELIVERY - ANY SIZE LOAD <p>Residential, Commercial, Industrial & Homeowners Welcome</p>	<ul style="list-style-type: none"> - 500 Gallon Tanks - 1000 Gallon Tanks - 1500 Gallon Tanks - Drywells - Modified Tanks - Risers and Lids

(517)546-2810 or (888)35-TANKS

4944 Mason Road, Howell • 1 mile west of Burkhart
www.americanconprod.com

**ATKINSON CHIROPRACTIC
CHELSEA**

Looking for
an alternative to
medication and surgery?

DR. MARC
KRAMER, D.C.
OWNER

LETHA
ATKINSON
EXECUTIVE
DIRECTOR

Relief from ...
Neck, Middle and Low Back pain
Headaches and Sciatica

Coming Soon: www.atchiro.net

Community Orchestra to perform

The Dexter Community Orchestra will present a free concert at 3 p.m. on Sunday at the Dexter High School Center for the Performing Arts under Music Director Donald Parrish.

This concert will feature local high school clarinetist Daniel Park, winner of the 2007 DCO Concerto Competition, in Rossini's "Introduction, Theme, and Variations."

An educational family-friendly open rehearsal will precede the concert from 2 to 2:45 p.m. in the auditorium. Audience members will be invited to join the orchestra up on stage during this time to ask questions, receive contextual information about the works on the program, and experience an orchestra rehearsal first-hand.

Parrish received a Bachelor of Music Education degree from the University of Michigan and a Masters degree in Music History also from the U of M.

No ticket for admission is required. For more information, contact the Dexter Community Orchestra at 1-734-355-0725 or email hjo@dextercommunityorchestra.org.

Sudoku Tips & Computer Programs available at www.sudoku.com

Puzzles by Pappocom

		1					3
			8			6	
6	8	9			2		1
8	1	6		5		3	9
	7	4		3		2	5
	2		7			9	8
		8			9		
4						7	

EASY #69
Fill in the grid so that every row, every column, and every 3x3 box contains the digits 1 through 9.

						5	
	9		3	5		7	
1			6	4			3
		9		8	6		
6	8						2
			9	2		3	
	3			6	2		1
		7		3	9		5
		1					

MEDIUM #68
Solutions published in this newspaper, or check "JRC Publications" on the Solutions page of www.sudoku.com

Get out of your old lease and into a new 2008 Mercury Mariner.
Early Bird Lease Termination offers now available!



The new 2008 Mercury Mariner

- New styling, all-new interior
- Standard six airbags²
- MP3 audio input jack
- Reverse Sensing System³
- AdvanceTrac[®] with Roll Stability Control
- Remote Keyless Entry
- No-charge SIRIUS[®] Satellite Radio⁴

2008 Mercury Mariner V-6 FWD
Red Carpet Lease for A/Z Plan customers

\$229 a month/
39 months **\$1,816** cash due⁵
at signing⁵

Security deposit waived. Excludes tax, title and license fees.

PLUS
No-charge SIRIUS[®]
Satellite Radio with
3-year paid subscription⁴

SIRIUS[®]
SATELLITE RADIO

Just announced:
Early Bird Lease Termination available on every new Lincoln or Mercury!

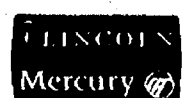

See your local Lincoln Mercury Dealer. For latest A/Z offers, visit LMAPlan.com.



MERCURY | NEW DOORS OPENED

As shown: 2008 Mariner Premier FWD with optional features, MSRP \$24,965. ¹For current qualified customers financing their current Lincoln Mercury vehicle through Ford Credit under a Red Carpet Lease or Option contract, Lincoln Mercury will make up to three (3) remaining payments with the purchase or lease of a new vehicle financed through Ford Credit. Payments will only be waived if vehicle is returned prior to due date. Excess wear and mileage not covered. Final balloon payment under an RCO contract not included. ²Always wear your safety belt and secure children in the rear seat. ³Available feature. ⁴©2007 SIRIUS Satellite Radio, Inc. "SIRIUS", the SIRIUS dog logo and related marks are trademarks of SIRIUS Satellite Radio, Inc. Not available in Hawaii or Alaska. ⁵Not all buyers will qualify for low-mileage Ford Credit Red Carpet Lease. Lease payments vary. Cash due at signing after \$195 cash back. Residency restrictions apply. For all offers, take new retail delivery from dealer stock by 7/2/2007. See dealer for qualifications and complete details.

Big challenge

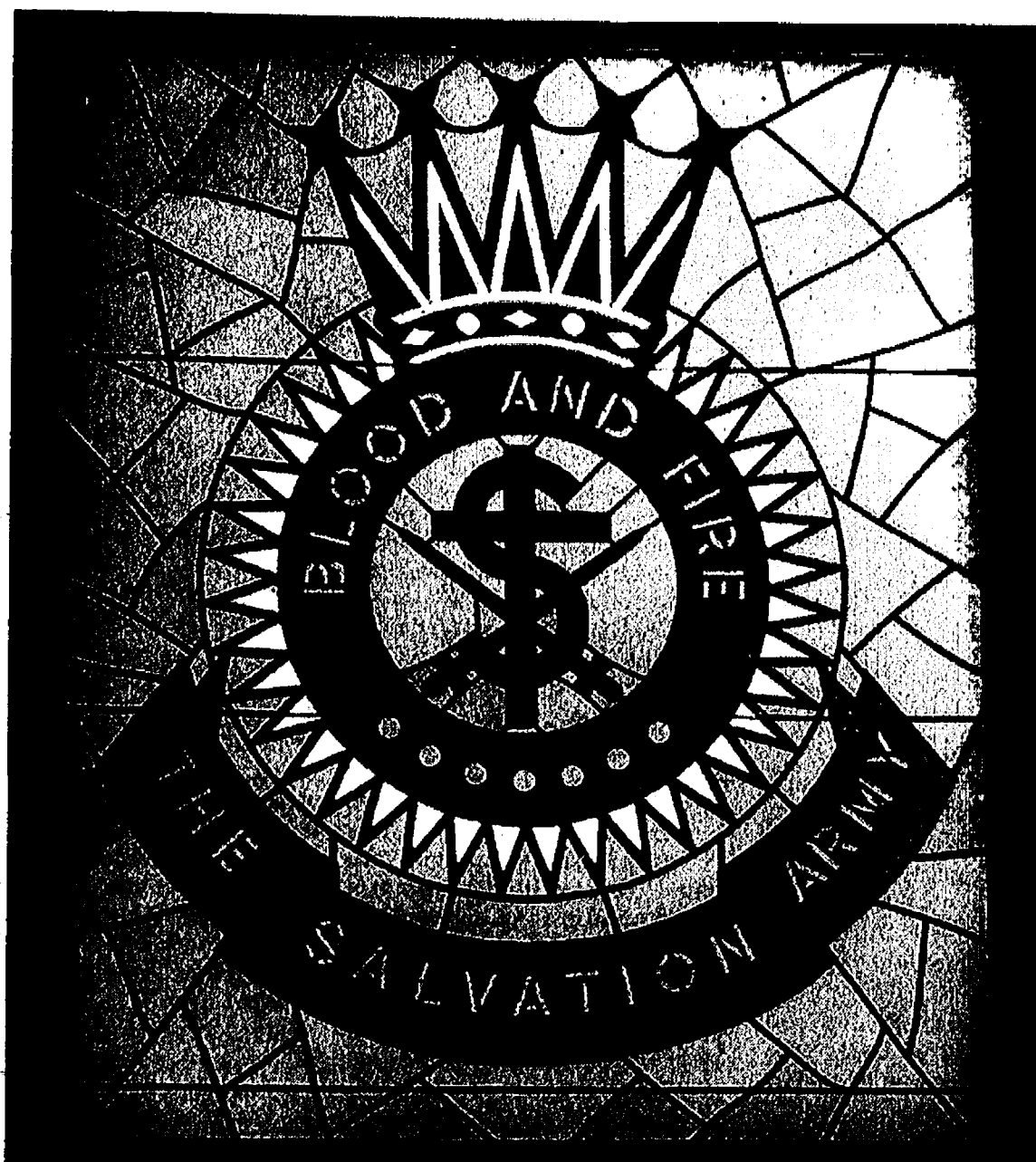

Bill Darwin II has been building stained glass windows for 34 years out of his studio near Chelsea. But occasionally he faces a real challenge. This window, 60" wide by 72" tall, is a single panel and hangs 28' in the air, on the sixth floor of the newly constructed chapel of the Salvation Army residential facility in Detroit. Darwin met with architects and Salvation Army staff several times before designing and constructing the window, which took him over two months to complete. Darwin also created Salvation Army windows for the Salvation Army Church on Jolly in Lansing a few years ago. For more information and pictures of the project, log onto www.darwinstudio.com.

HVA honored

Huron Valley Ambulance paramedics Matt Matthias, Jeff Shoemaker and Emily Ward won first place in the Advanced Life Support practical competition at the 2007 Emergency Medical Services Expo statewide competition, held April 21 in Grand Rapids. Emily Ward is the HVA Chelsea station coordinator. Jeff Shoemaker, a Chelsea resident, also works at the Chelsea station. In the Basic Life Support practical competition, HVA Emergency Medical Technicians Amanda Heathman and Dale Willett won first place and EMT Megan Hall and EMT-Specialist Libby Mieczkowski took second place.

Matt Matthias scored first on the paramedic written test. On the EMT-Specialist written test, Libby Mieczkowski took third place. On the EMT written test, Amanda Heathman took first place, Dale Willett took second place, and Megan Hall took third place.

EMS Expo is Michigan's largest continuing education conference for the emergency medical profession. Employees from ambulance services throughout the state compete individually on written exams and in teams for practical scenarios.

Based in Ann Arbor, Huron Valley Ambulance is a nationally accredited, nonprofit community ambulance.

SPRING SALES EVENT!

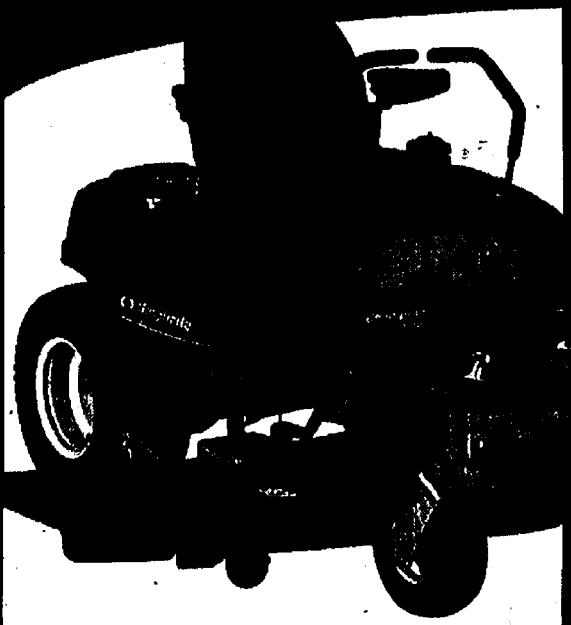

Simplicity
Since
1922

\$600

NO PAY

MEMORIAL DAY 2008

- Commercially designed for big homeowner yards
- 18- & 20-hp*** Briggs & Stratton or 18-hp Kohler Courage™ Engines
- Ride dampening front springs & Rear IS® Independent Suspension for a smooth, fast ride
- Dual commercial hydraulic pumps and wheel motors
- 44" or 50" deep profile mower with full-width rollers

Bouillon Sales, Inc.

8530 N. Territorial Rd.
Dexter, MI 48130
734-426-8525

<http://www.bouillonsales.com>



4365 S. Parkway Rd., Ann Arbor
984-1313

*No Pay until Memorial Day 2008 offer valid subject to credit approval through Shoppers Charge Accounts Co. on purchases between 3/1/07 and 6/30/07. No payments required (except insurance premiums if applicable). Finance charges will be assessed from date of purchase, unless the total purchase price and all related insurance premiums (if applicable) are paid in full by 5/25/08. **\$600 rebate can be combined with finance offer. Rebate expires 4/30/07. See dealer for details. ***Gross horsepower per SAE J1940

Simplicity

Manchester Medical Center

High Quality Personalized Care Board-Certified in Family Medicine

Same day appointments
& evening hours available!

- Pediatric and Adolescent Care
- Mild Trauma
- General Adult Medical Care
- Minor Office Surgery
- Women's Health Care (Including Obstetrics)
- Geriatrics
- Preventive Care and Health Maintenance
- Terminal Care
- Coordination with Hospitals for Inpatient Care

... the whole "Basket of Healthcare Services" recommended by the American Academy of Family Physicians!



Dori Tamagne, M.D. Evelyn Eccles, M.D. Gayle Antonelli PA-C

122 W. Main St., Manchester

734-428-8381 for appointments or further information

Saline Area Social Service

Share Day

Eat Out or Carry Out

**Saturday,
May 19, 2007**

Participating Restaurants

- Benito's Pizza
- Brecon Grille
- Cottage Inn Pizza
- Dairy Queen
- Maplewood Lanes
- Marks Midtown
- Mickey's Dairy Twist
- Pasties and More
- Saline Inn
- Hungry Howies Pizza

Brought to you by:

**Gold Level
H&R Block**

**Silver Level
IBEW Local No. 252**

**Bronze Level
Ann Arbor Benefit Administrators, Inc.**

Supporter Level
Gerry's Tire and Alignment
Kiwanis Club of Saline
Saline Farmer's Market
The Saline Reporter
Waggles 'n Whiskers

*You may also drop off donations at Farmer's Market or Rentschler Farm.

**DIRECT-AID TO THOSE IN NEED
IN THE SALINE AREA**

Just For HER

(734) 475-1371

The Chelsea Standard THE DEXTER LEADER

May 17, 2007

HER

FASHION STATEMENT

By Ruth Mayday

There are five basic pieces every woman needs in her wardrobe: a tailored jacket, a tailored skirt, a classic white blouse, a great fitting khaki pant and a trench coat. These pieces are the foundation of a well-fitted, coordinated wardrobe. By adding trendier pieces to these classics, you can keep your look updated without sacrificing fit or style.

A tailored, well-structured jacket is a necessity. It is one of the most versatile pieces you'll own. You can pair it with a skirt or trouser for work, dress it up with a satiny blouse to wear out for an evening event or with a fine gauge sweater and a nice pair of jeans for casual wear. Because you will use it frequently, it needs to be a high quality piece.

Look for classic colors - navy blue, charcoal gray or black. Finding a pin-stripe is a plus - you can match a blouse, skirt or pant to the pin-stripe to expand the jacket's usefulness. For instance, if you find a navy jacket with a charcoal gray pin-stripe, you can pair the jacket with a gray trouser or skirt, and add a red blouse for a pop of color.

Fit is of utmost importance. If you have a large chest, you will need a jacket with a higher stance. This means it needs to button up higher in the front. Many women make the mistake of buying a low stance jacket, which generally

buckles in the front and only makes them look bigger. If you have a smaller chest, you can go for a jacket with a lower stance and fewer buttons.

Regardless of your chest size, make sure the top button and the lapels don't gap - if they do, you need a different size. Look for princess seaming - seams that curve down the front of the jacket. These seams provide a more tailored, custom fit. Look for a jacket that has a waist, or an hourglass shape to it. Avoid jackets that hang straight down from the arm and have no shape or fit to them.

Pay attention to the fit in the back, both across the shoulder and the hip. You should be able to cross your arms in front of you without the jacket binding up across the shoulder. A jacket that is vented or has a flap in the back will always fit nicer and lay better. This allows for variations in hip size, so the jacket doesn't bind up or rest on your hips and bunch up at the waist.

Sleeves should touch your wrist when your arms are held straight out in front of you, and should not bind up on your arms, especially at the shoulder and upper arm. Hem length is important as well - if the jacket is too long, it can make you look shorter. Most women look best in a jacket that falls to the middle of the hip. Remember, sleeve length and hem length are easy alterations to make, so if it fits well everywhere else, don't be afraid to have it altered.

Fabric is important, too. Natural fabrics like wool, cashmere or cottons tend to hang better and can be pressed or steamed back into shape more easily than synthetics. Look for a fabric with about three to five percent spandex in it; the spandex provides a little bit of give without allowing the fabric to stretch out of shape and get baggy.

If you buy an unlined jacket, make sure that the seams are finished and won't fray. Seam finishes can be simply serged, which is a type of machine stitch that slows fraying; turned, which means the seam allowance has been folded under and stitched down; or bound, which means the raw edges of the seam allowance have been encased in bias tape and sewn so the fabric won't fray. Of the three, bound seams are the best quality finish and show attention to detail by the manufacturer.

Steer clear of super wide or narrow lapels, rounded points, or dated finishes. Remember, you want a jacket that will last at least five years or more, and nothing will date a jacket faster than odd sized lapels or other strange finishes.

Investing in well-made classic pieces for your wardrobe is one of the smartest things you can do. With careful attention to fit and quality, they will serve you well for years.

Ruth Mayday is the author of *The Pink Turtle in Chelsea*. For more information, log onto www.thepinkturtle.net.

HER

DECORATING

By Pat Allegra

Spring inevitably brings the decorating bug to many people. After a long Michigan winter sprucing up your home feels rejuvenating. There are some decorating questions that I hear from my clients over and over again. I thought I would take the opportunity to address two of the most common questions: how to pick the right paint color and how to mix and match fabric patterns.

I will start with choosing your paint color. The easiest way to insure your room will look pulled together is to begin with your fabric or upholstered pieces. Your paint color will be a neutral background, a color chosen from your fabric or a complimentary color to your fabric.

When you decide which look you are going for, head to your local paint/home improvement store and bring home as many paint cards in that color. There are so many variations on every color so take a wide assortment. Tape them to the wall of the room you are going to paint. If you are working with a certain fabric make sure you have a piece close by.

Most people will see immediately which paint colors will not

work. Remove and toss those cards. Look at the remaining colors at different times of the day, the light will alter the color slightly. Use the process of elimination to continue to remove the colors that do not work. You will be left with the perfect color for your room.

Mixing patterns can be as easy as following a simple formula. Three patterns is the safest bet. Keep in mind that you will be using three different patterns. For example, a stripe, plaid and floral. Or a check, paisley and stripe. Any combination will work if they are three different sizes. For instance, a large check, a medium floral and a small stripe. What will make this work is that each fabric has the same colors. Thankfully, today's fabric designers have done much of the work for you. Your local fabric stores will have coordinating materials displayed together. Mixing patterns will give your room interest and depth.

Hope these tips help you with your decorating projects.

Pat Allegra is the owner of *Stylish Solutions*, an interior decorating business specializing in affordable and creative decorating assistance. She can be reached at 1-734-449-4679.

HER

BUSINESS

Women must plan carefully for retirement

If you're a woman, you have to be actively involved in your financial preparations for retirement - and that's true whether you're single or married. As a woman, you have at least two special considerations associated with your retirement planning:

You've got a longer life expectancy. Women typically outlive men by about seven years, according to the U.S. National Center for Health Statistics - and more years of life mean more expenses.

You may have less money in your retirement plan. Women drop out of the work force for an average of 12 years to care for young children or aging parents, according to the Older Women's League, a research and advocacy group. This

Money WISE

With Deb Bauer

time away from the work force results in women accumulating much less money in their employer-sponsored retirement plans, such as 401(k)s.

The prospect of a long, underfunded retirement is not a pleasant one. Fortunately, there's much you can do to avoid this fate. For starters, know what's going on in your financial sit-

uation. If you are married, share the responsibility of making investment decisions. What are your retirement goals? Are the two of you investing enough to eventually achieve these goals? And where is the money going? You must know the answers to these questions.

You'll also need to know what you could expect to receive if your husband dies before you. As a surviving spouse, you will likely inherit all your husband's assets, unless he has specifically named other people - such as grown children from an earlier

See Business - Page 9-C

VILLAGE OF DEXTER
NOTICE TO RESIDENTS
SPECIAL SPRING LIMITED REFUSE
CLEAN-UP WILL TAKE PLACE ON
FRIDAY, MAY 18, 2007

Place Items At the Curb Prior to
7:00 A.M. on Friday, May 18, 2007.
For more information contact the
Village Office at 426-8303

Publish: May 3, 2007
May 17, 2007

DEXTER TOWNSHIP
PLANNING COMMISSION
MEETING NOTICE

Tuesday, May 22, 2007 AT 7:00 P.M.
AT DEXTER TOWNSHIP HALL
6880 DEXTER-PINCKNEY RD. DEXTER, MI. 48130

AGENDA

- 1) Wetlands Protection Ordinance
- 2) Review Amendments 34-5
- 3) Revisit the Provision of the Planning Commission By-Laws

Publish: May 17, 2007

SYLVAN TOWNSHIP
ORDINANCE TO APPROVE, WITH
RESERVATIONS, A UNIFORM VIDEO
SERVICES FRANCHISE AGREEMENT
SUBMITTED BY COMCAST

THE TOWNSHIP OF SYLVAN ORDAINS:

Section 1. **Purpose:** On January 1, 2007, the Uniform Video Services Franchise Act, 2006 P.A. 480, ("Act 480") became effective. Act 480 requires that local units of government approve a uniform video service local franchise agreement once it is considered complete by the municipality. The purpose of this Ordinance is to approve the application submitted by Comcast of the South Inc. doing business as Comcast.

Section 2. **Uniform Video Services Local Franchise Agreement Approved.** The Township approves the Uniform Video Service Local Franchise Agreement submitted by Comcast of the South Inc. doing business as Comcast, attached as Appendix 1 to this Ordinance.

Section 3. **Reservations of Rights.** The Township's approval of this Ordinance is not a waiver of or an acknowledgement that Act 480 meets the requirements of the Michigan Constitution, United States Constitution, or other Federal or Michigan law. If it is later determined by a court of competent jurisdiction, the Michigan Public Service Commission, the Federal Communications Commission, or any other agency or tribunal with jurisdiction that Act 480 or any of its provisions are unconstitutional, unlawful or unenforceable, the Township reserves the right to take any action necessary, including but not limited to repealing this Resolution and Ordinance and reinstating any franchise in effect on January 1, 2007, to comply with any order, judgment or ruling involving Act 480 or any of its provisions.

Section 4. **Validity and Severability.** Should any portion of this Ordinance be found invalid for any reason, such holding shall not be construed as affecting the validity of the remaining portions of this Ordinance.

Section 5. **Repealer Clause.** Any ordinances, resolutions or parts of ordinances or resolutions, including any ordinance or resolution granting a franchise to Comcast of the South, Inc. doing business as Comcast, in conflict herewith are hereby repealed only to the extent necessary to give this Ordinance full force, subject to the Reservations of Rights contained in Section 3.

Section 6. **Effective Date.** This Ordinance shall be effective upon publication.
Effective: May 17, 2007
Publish: May 17, 2007

STATE OF MICHIGAN
COUNTY OF WASHTENAW
PUBLICATION NOTICE TO CREDITORS
DECEDENT'S TRUST ESTATE

Estate of Frederick J. Nock. Date of birth: March 31, 1925
Frederick J. Nock, Trustee of the Frederick J. Nock Trust Dated May 10, 1996, born on March 31, 1925, who lived at 14136 Edgewater Drive, Grosse Pointe Park, Michigan 48137, died on April 28, 2007.

Creditors of the decedent are notified that all claims against the trust will be forever barred unless presented to Robert E. Nock, Successor Trustee of the Frederick J. Nock Trust Dated May 10, 1996, within 4 months after the date of publication of this notice. There is no probate estate.

Robert E. Nock c/o Susan E. Zale
Trustee
c/o Susan Zale,
114 N. Main St., Ste. 10
Chelsea, MI 48118
(734) 475-5777

Susan E. Zale P-53736
Attorney
114 N. Main Street, Suite 10
Chelsea, MI 48118
(734) 475-5777
Publish: May 17, 2007

STATE OF MICHIGAN
PROBATE COURT
COUNTY OF WASHTENAW
NOTICE TO CREDITORS
Decedent's Estate

FILE NO. 07-357-DE
Estate of MARGARET M. COOK,
Decedent. Date of birth: May 1, 1924
TO ALL CREDITORS:

NOTICE TO CREDITORS: The decedent, Margaret M. Cook, who lived at 320 Woodland Drive, Chelsea, Michigan died March 19, 2007.

Creditors of the decedent are notified that all claims against the estate will be forever barred unless presented to Anne E. Merkel, named personal representative or proposed personal representative, or to both the probate court at 101 E. Huron St., P.O. Box 3845, Ann Arbor and the named proposed personal representative within 4 months after the date of publication of this notice.

Anne E. Merkel
Personal representative
358 Washington St.
Chelsea, MI 48118-1126
P29142

Marilyn Lancker
Attorney
Bridgewater Place,
P.O. Box 352
Grand Rapids, MI 49501-0352
(616) 336-6817
Publish: May 17, 2007

WASHTENAW COUNTY
ROAD COMMISSION
MEDIA ADVISORY

EFFECTIVE TUESDAY, MAY 15, 2007
NOTICE OF BRIDGE WEIGHT
RESTRICTION CHANGES

The Washtenaw County Road Commission has changed the weight restrictions on the following bridges:

McGregor Road over Portage Lake Outlet
Dexter Township, Section 1 - Between Dexter-Pinckney Rd and County Line
Current Posting: 28-35-39 Proposed Posting: 22-26-32

Wiard Road over Tyler Road
Ypsilanti Twp, Sections 12 & 13 - Between Airport Drive and I-94
Current Posting: 42-53-60 Proposed Posting: 30-43-55

Ford Boulevard over Norfolk Southern Railroad
Ypsilanti Township, Section 11 - Between Forest Avenue and Russell Street
Current Posting: None Proposed Posting: 40-44-56

(Dexter) Main Street over Mill Creek
Solo Township, Section 6 - Between Dexter-Chelsea Road and the Village of Dexter
Current Posting: 10 Tons Proposed Posting: 7 Tons

If you have any questions, please contact Kelly Jones at 734.327.6647 between 7:00 a.m. and 3:30 p.m. Thank you in advance for your patience as the Washtenaw County Road Commission deals with these situations.
Publish: May 17, 2007

SYLVAN TOWNSHIP

SUMMARY OF APPENDIX 1 OF THE
ORDINANCE TO APPROVE, WITH
RESERVATIONS, A UNIFORM VIDEO
SERVICES FRANCHISE AGREEMENT
SUBMITTED BY COMCAST

On May 1, 2007, Sylvan Township ("Township") adopted an Ordinance To Approve, With Reservations, A Uniform Video Services Franchise Agreement Submitted By Comcast ("Ordinance"). Attached as Appendix 1 to the Ordinance is the Uniform Video Service Local Franchise Agreement ("Agreement") submitted by Comcast. A complete copy of the approved Agreement is on file at the Township Hall located at 18027 Old US #2, Chelsea, MI 48118 and may be viewed during normal business hours. In addition, a complete copy of a model franchise agreement is located on the State of Michigan website at www.michigan.gov. The following is a summary of provisions of the Agreement.

I. **Definitions.** The Agreement contains definitions of cable operator, cable service, cable system, commission, franchising entity, FCC, Gross revenue, household, incumbent video provider, IPTV, local unit of government, low-income household, METRO Act, open video system, person, public rights-of-way, term, uniform video service franchise agreement, franchise agreement, video programming, video service, video service provider, video service provider fee.

II. **Requirements for provider.** Section II sets forth the requirements of the provider provided in 2006 PA 480 ("Act"). Among the requirements, the provider must obtain a franchise agreement, file all required forms with the FCC, comply with all valid and enforceable (1) federal and state statutes and regulations (2) all local regulations regarding the use and occupation of the public rights-of-way (3) and FCC requirements involving the distribution and notification of emergency messages. The provider shall comply with all public, education and government programming requirements ("PEG") contained in Section 4 of the Act, all applicable FCC and Michigan customer service rules, applicable writing rules of the FCC, and certain Consumer Privacy Requirements. For incumbent providers, they shall comply with the insurance for rights-of-way related activities set forth in the last franchise agreement. The provider must provide a video service footprint of the area to be served and pay fees required under the franchise.

III. **Provider Providing Access.** The provider shall not deny access to any group of potential residential subscribers because of race or income. The Agreement sets forth conditions that will provide a defense to such an allegation and provides for certain standards of access to its video service for those providers using telecommunications facilities to provide such video service. The provider may request a waiver or extension of time to meet the requirements from the Franchising Entity for reasons set forth in the Agreement. The provider may satisfy the requirements of this paragraph through alternative technology.

IV. **Responsibility of the Franchising Entity.** The Agreement grants authority to provide video service and use the public rights-of-way, subject to Michigan law and the local police powers. The Franchising Entity (Township) must notify the provider the application was complete within 15 business days and approve the Agreement within 30 days. The Franchising Entity shall allow a provider to install, construct and maintain a video service or communications network within the public rights-of-way and provide open, comparable, non-discriminatory and neutral access. The Agreement discusses the applicable permit fees. The Franchise Entity shall not require the provider to apply for any other franchise, access or other fees other than those permitted under the Act or require any other mandatory build out or deployment provisions.

V. **Term.** The term shall be 10 years from the date issued. The provider may apply for an additional 10 year term.

VI. **Fees.** If there is an existing franchise, the provider shall pay the amount equal to the percentage of gross revenue paid by the incumbent provider with the largest number of subscribers. After the expiration or if there is no current agreement, the provider shall pay 5% of gross revenues. The term "gross revenue" is defined in the Franchise Agreement. The provider shall receive a credit for METRO fees paid. Claims regarding fees shall be made within 3 years. The provider may collect the franchise fee on the monthly bill of each subscriber.

VII. **Public Educational and Government (PEG) channels:** The provider shall designate capacity for the same number of PEG channels that were in actual use as of January 1, 2007. The PEG channels not used at least 8 hours a day for 3 consecutive months may no longer be made available. The Agreement provides regulations for transmission, content and programming. The provider is not responsible for programming and shall not exercise editorial control. The Franchising Entity shall provide a written request specifying the number of channels in actual use of the system. The provider shall have 90 days to begin providing access.

VIII. **PEG Fees.** The provider is not required to pay PEG fees under Sylvan Township's Agreement.

IX. **Audits.** No more than every 24 months, the Franchising Entity may perform audits.

X. **Termination and Modification.** The Agreement may be terminated or modified as permitted under Section 9 of the Act.

XI. **Transferability.** The Agreement is fully transferable to a successor in interest and provide a notice of transfer within 15 days after completion of the transfer.

XII. **Change of Information.** The provider shall timely notify the Franchising Entity of any changes.

XIII. **Confidentiality.** The Franchise Agreement contains requirements and procedures for terms of a protective order, trade secrets or commercial or financial information to be kept confidential and exempt from the Freedom of Information Act.

XIV. **Complaints/Customer Service.** The provider shall establish and notify customers of its dispute resolution process and maintain local numbers for customer service. The provider is subject to penalties.

XV. **Notice.** The provider and Franchising Entity provide contact information.

XVI. **Miscellaneous.** The Agreement contains provisions regarding governing law, counterparts, power to enter agreements and statements that the provider and Franchising Entity are subject to the provisions of 2006 Public Act 480.
Publish: May 17, 2007

Scholars

Webelo Scouts from Packs 435 and 445 met after school with Lucy Stieber, principal at Pierce Lake Elementary, to work on their Scholar activity badge. Pictured are, in front row, Sam Frahm, Grant Allen, Michael Staebler, Tom Ridley, Alonzo Taylor; in second row, Mitchell Henschel, Matt Boone, Marty Hubbard, Roy Schmidt, Sam Almbiemid, Karl Collins, Tyler Lukowski; and in back row, Nolan Peterson, Jack Baylis, Ryan Elsley, Jonathan Obenchain, Noah Ruffin, and Mrs. Stieber.



BUSINESS

Continued from Page 8-C

marriage - as beneficiaries. Nonetheless, you can't just assume that all sources of income that your husband receives will automatically roll over to you.

For example, if your husband were to die before you, you wouldn't get his Social Security payments in addition to your own, although you could choose to collect his payments instead of yours. But if you both earned close to the same income, you might not get much of an increase in Social Security benefits.

In any case, whether you're married or single, here are some moves that can benefit you: "Max out" on your 401(k). If you can afford it, invest the maximum amount into your 401(k) and increase your con-

tributions every time your salary goes up. Your 401(k) provides you with tax-deferred earnings and a variety of investment options.

Contribute to an IRA. Even if you have a 401(k) or other employer-sponsored retirement plan, you might be eligible to contribute to a traditional or Roth IRA. A traditional IRA offers the potential for tax-deferred earnings, while a Roth IRA potentially grows tax-free, provided you don't take withdrawals until you're 59 1/2 and you've had your account at least five years. You can fund an IRA with virtually any investment you choose.

Do whatever it takes to help ensure a comfortable retirement - and the sooner you start planning, the better.

Deb Bauer is a financial consultant with Edward Jones at 1100 South Main St. in Chelsea. She can be reached at 1-734-475-3519.

VILLAGE OF DEXTER PLANNING COMMISSION NOTICE OF PUBLIC HEARING

Pursuant to Michigan Public Act 110 of 2006, as amended, notice is hereby given that the Dexter Village Planning Commission will a public hearing on Monday, June 4, 2007 at 7:30 pm at the Dexter Senior Center, 7720 Ann Arbor Street, Dexter, Michigan, for the purpose of hearing public comment regarding the following special land use application:

Schulz Development special land use application to permit the construction of a building over 20,000 square feet at 8140 Forest Street, parcels HD-08-06-210-007 and HD-08-06-210-006. Per Section 15.03(A)(4), Special Land Uses within the CBD Central Business District, a special land use application is required for all buildings over 20,000 square feet gross floor area.

Information regarding the special land use application is available for public inspection at the Village Offices, 8123 Main Street, Dexter, weekdays between 9:00 a.m. to 5:00 p.m. or by phone at (734) 426-8303 Ext. 15. Written comments regarding the proposed special land use permit should be submitted to the Village Offices, and must be received no later than 5:00 p.m., Tuesday, May 29, 2007. Sign language interpreter, or other assistance, is provided upon request to the Clerk, at least 72 hours in advance of the meeting. Minutes of all meetings are available at Village Offices and on the Village website following approval. Publish: May 17, 2007

VILLAGE OF DEXTER PLANNING COMMISSION NOTICE OF PUBLIC HEARING

Pursuant to Michigan Public Act 110 of 2006, as amended, notice is hereby given that the Dexter Village Planning Commission will a public hearing on Monday, June 4, 2007 at 7:30 pm at the Dexter Senior Center, 7720 Ann Arbor Street, Dexter, Michigan, for the purpose of hearing public comment regarding the following special land use applications:

Foggy Bottom Coffee House special land use application for outdoor seating at 7065 Dexter Ann Arbor Road - Per Section 14.03(J), Special Land Uses within the C-1 General Business District, a special land use application is required for outdoor seating and outdoor eating areas. The applicant proposes to place the outdoor seating on the sidewalk.

Information regarding the special land use application is available for public inspection at the Village Offices, 8123 Main Street, Dexter, weekdays between 9:00 a.m. to 5:00 p.m. or by phone at (734) 426-8303 Ext. 15. Written comments regarding the proposed special land use permit should be submitted to the Village Offices, and must be received no later than 5:00 p.m., Tuesday, May 29, 2007. Sign language interpreter, or other assistance, is provided upon request to the Clerk, at least 72 hours in advance of the meeting. Minutes of all meetings are available at Village Offices and on the Village website following approval. Publish: May 17, 2007

SYLVAN TOWNSHIP

REGULAR BOARD MEETING WAS HELD MAY 1, 2007 AT 7 P.M. AT THE SYLVAN TOWNSHIP HALL, 18027 OLD US 12, CHELSEA, MI 48118

Members present: Supervisor Williams, Clerk Koch, Treasurer Grau, Trustees Merkel and Solo.

Others present: Paul Bollinger, Don Bollinger, Don Schoenberg, Ann Feeney, Corine Sikorski, John Kahler, Bob Lange.

The meeting was called to order and the pledge recited. Motion by Grau, seconded by Solo to approve the minutes as amended. Carried.

Motion by Merkel, seconded by Solo to approve the bills as presented holding Foster, Swift bill for clarification. Carried.

No public hearings. Public participation:

The Commander of the State Police Post Ann McCaffrey was present to give the board Sylvan stats for March, talked with the Board regarding the layoff situation, and thanked the board for the use of the extra room.

John Kahler of Urban Edge Lawn Care was present asking for clarification of the bidding process for the Lawn Care Contract. Kahler's bid was lower and met all insurance requirements and the bidder awarded the contract was higher and did not have all insurance requirements met. Williams responded the board wished to award to a Sylvan Township resident and keep the contract local.

Zoning Inspector Lange reported 4 zoning compliance permits and 2 certificate of occupancy permits in the month of April.

Corine Sikowski, WWRA rep reported the purchase of 2 new bins and the expansion of the facility is going ahead, May 5th is the County Clean Up date at the Werker Road site. Koch asked questions regarding the Financial Statement wording on the Accountant's letter of which Sikowski said was standard language.

Supervisor Williams reported a meeting with City regarding the franchise agreement on Thursday at 3pm.

Clerk Koch reported on CACA, Sylvan Sewer and Water Authority. Also brought back to the attention of the board the temporary dwelling issue on Sylvan road. This was discussed back in October of 2006 and was to be handled administratively. To date there are no temporary dwelling papers on file. Board requested a letter be sent to homeowner to come into compliance in 30 days.

Treasurer Grau reported on CACA.

No Trustees reports.

No Old business.

New Business:

WWRA compensation for rep. The board will approach WWRA chair and ask WWRA board to compensate their own board.

Motion by Merkel, seconded by Grau to appoint Jerry Dresselhouse to a 3 year term on the Sylvan Township Water & Sewer Authority. Carried 4-1.

Motion by Solo, seconded by Grau to approve the FOIA Policy as amended. Roll call vote - all ayes - Carried.

Motion by Grau, seconded by Solo to approve the Resolution to Declare Comcast Video Service Local Franchise Agreement Complete. Roll call vote - all ayes - Carried.

Motion by Solo, seconded by Merkel to approve the Resolution to Adopt Ordinance Approving Video Service Local Franchise Agreement. Roll call vote - all ayes - Carried.

Motion by Solo, seconded by Merkel to direct Clerk to confirm receipt of letter from the 7th Day Adventist for their Missionary Work. Carried.

Motion by Merkel, seconded by Grau to approve the permit for a Fireworks Display. Carried.

Motion by Merkel, seconded by Solo to table the BS&A Software Internet Services for more information and resolve a conflict with the Enhanced Access Policy. Carried.

Motion by Grau, seconded by Koch to adjourn. Carried.

LuAnn S. Koch
Sylvan Township Clerk

Publish: May 17, 2007

CITY OF CHELSEA 2006 WATER QUALITY REPORT

This report covers the drinking water quality for the City of Chelsea for the 2006 calendar year. This information is a snapshot of the quality of the water that we provided to you in 2006. Included are details about where your water comes from, what it contains, and how it compares to Environmental Protection Agency (EPA) and state standards.

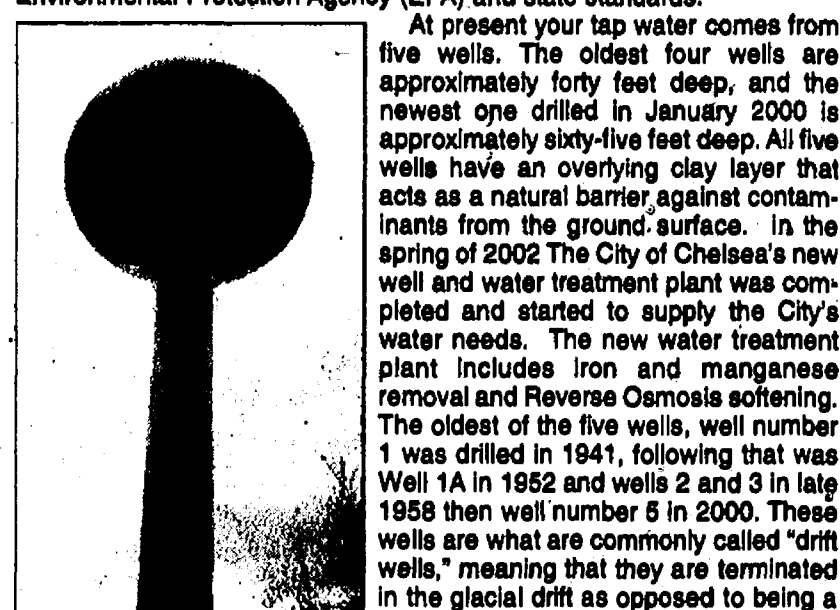

below the drift. The wells are in a gravel formation with a well screen to allow water to pass through while keeping the sand and gravel from entering the pump.

The water from the five wells is pumped to the new treatment plant where it moves through the aerators to oxidize the iron and manganese. After some detention time the water passes through the iron/manganese removal filters where the iron and manganese is removed. Once the water has passed through the iron removal filters it enters the membrane softening units. A portion of the iron treated water is diverted past the membrane softening equipment and blended with the softened water to balance the hardness and achieve a goal of 135 to 160 ppm of hardness. The water then travels to the 200,000-gallon concrete ground storage tank at the facility.

On its way to the ground storage tank chlorine is applied. The chlorine is added as a disinfectant to prevent the presence of any bacteria contamination in the ground storage tank. As the water leaves the ground storage tank on its way to the elevated storage tower additional chlorine is added to maintain disinfection within the distribution system.

Approximately 0.8 ppm of fluoride is added for healthier teeth and bones. Also added is an ortho phosphate blend to help prevent the corrosion of residential plumbing and distribution system piping. The water is metered and the chemicals are weighed everyday to ensure proper chemical dosages.

Source Water Vulnerability Assessment:

Your water comes from 5 groundwater wells, each over 40 feet deep. The State performed an assessment of our source water to determine the susceptibility or the relative potential of contamination. The susceptibility rating is on a seven-tiered scale from "very-low" to "very-high" based on geologic sensitivity, well construction, water chemistry and contamination sources. Hydro geologic information from the delineation report has been reviewed to establish a geologic sensitivity for the production wells. The four production wells obtain groundwater from an aquifer that is characterized as "unconfined." Unconfined aquifers possess a "high" geologic sensitivity. The susceptibility of our source is "high." This study was based on wells 1, 1A, 2, and 3. (prior to the drilling and implementation of well 5.)

Potential sources of contamination include groundwater discharge permit sites; several small and large quantity hazardous waste generator sites; several Underground Storage Tank sites; and hazardous waste facilities. Abandoned wells provide a direct conduit for surface runoff and contaminants to easily reach the groundwater and may pose a potential problem. We are making efforts to protect our sources by conducting an active Wellhead Protection Program that supports management of existing or potential sources of contamination in the Wellhead Protection Program Area. Known sources of contamination within the WHPA are being remediated to prevent movement of contamination to the municipal wells.

If you would like to know more about the report, please contact Robert Jones at the City of Chelsea Water Department at 734-475-8298.

Contaminants and their presence in water: Drinking Water, including bottled water, may reasonably be expected to contain at least small amounts of some contaminants. The presence of contaminants does not necessarily indicate that water poses a health risk. More information about contaminants and potential health effects can be obtained by calling the EPA's Safe Drinking Water Hotline (800-426-4791).

• Sources of drinking water: The sources of drinking water (both tap water and bottled water) include rivers, lakes, streams, ponds, reservoirs, springs, and wells. Our water comes from wells. As water travels over the surface of the land or through the ground, it dissolves naturally-occurring minerals and, in some cases, radioactive material, and can pick up substances resulting from the presence of animals or from human activity.

• Contaminants that may be present in source water include:

• Microbial contaminants, such as viruses and bacteria, which may come from sewage treatment plants, septic systems, agricultural livestock operations and wildlife.

• Inorganic contaminants, such as salts and metals, which can be naturally-occurring or result from urban stormwater runoff, industrial or domestic wastewater discharges, oil and gas production, mining or farming.

• Pesticides and herbicides, which may come from a variety of sources such as agriculture and residential uses.

• Radioactive contaminants, which are naturally occurring or be the result of oil and gas production and mining activities.

• Organic chemical contaminants, including synthetic and volatile organic chemicals, which are by-products of industrial processes and petroleum production, and can also come from gas stations, urban stormwater runoff, and septic systems.

• Vulnerability of sub-populations: Some people may be more vulnerable to contaminants in drinking water than the general population. Immuno-compromised persons such as persons with cancer undergoing chemotherapy, persons who have undergone organ transplants, people with HIV/AIDS or other immune system disorders, some elderly, and infants can be particularly at risk from infections. These people should seek advice about drinking water from their health care providers. EPA/CDC guidelines on appropriate means to lessen the risk of infection

by Cryptosporidium and other microbial contaminants are available from the Safe Drinking Water Hotline (800-426-4791).

In order to ensure that tap water is safe to drink, EPA prescribes regulations that limit the amount of certain contaminants in water provided by public water systems. Food and Drug Administration regulations establish limits for contaminants in bottled water which provide the same protection for public health.

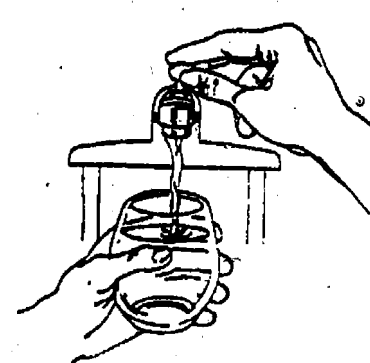

Water Quality Data

The table below lists all the drinking water contaminants that we detected during the 2006 calendar year. The presence of these contaminants in the water does not necessarily indicate that the water poses a health risk. Unless otherwise noted, the data presented in this table is from testing done January 1 - December 31, 2006. The State allows us to monitor for certain contaminants less than once per year because the concentrations of these contaminants are not expected to vary significantly from year to year. All of the data is representative of the water quality, but some are more than one year old.

Terms and abbreviations used below:

• Maximum Contaminant Level Goal (MCLG): The level of a contaminant in drinking water below which there is no known or expected risk to health. MCLGs allow for a margin of safety.

• Maximum Contaminant Level (MCL): The highest level of a contaminant that is allowed in drinking water. MCLs are set as close to the MCLGs as feasible using the best available treatment technology.

• Maximum Residual Disinfectant Level (MRDL): means the highest level of a disinfectant allowed in drinking water. There is convincing evidence that addition of a disinfectant is necessary for control of microbial contaminants.

• Maximum Residual Disinfectant Level Goal (MRDLG): means the level of a drinking water disinfectant below which there is no known or expected risk to health. MRDLGs do not reflect the benefits of the use of disinfectants to control microbial contaminants.

• N/A: Not applicable. ND: not detectable at testing limit ppb: parts per billion or micrograms per liter ppm: parts per million or milligrams per liter pCi/L: picocuries per liter (a measure of radioactivity).

• Action Level: The concentration of a contaminant which, if exceeded, triggers treatment or other requirements that a water system must follow.

• Treatment Technique (TT): A required process intended to reduce the level of a contaminant in drinking water.

Contaminant	Units	Detected	Range	Sample Date	Violation	Typical Source of Contaminant
Barium (ppm)	2	0.19	N/A	9/14/2001	No	Discharge of drilling wastes; Discharge of metal refineries; Erosion of natural deposits
Selenium (ppb)	50	0.002	N/A	9/14/2001	No	Discharge from petroleum & metal refineries; Erosion of natural deposits; Discharge from mines
Fluoride (ppm)	4	0.73	N/A	9/18/2006	No	Erosion of natural deposits; Discharge from fertilizer and aluminum factories
THM - Total Trihalomethanes (ppb)	80	5.7	N/A	9/19/2005	No	Byproduct of drinking water disinfection
Chlorine (ppm)	4	0.73	0.14-1.22	Monthly	No	Water additive used to control microbes
Special Monitoring and Unregulated Contaminants						
Chloride (ppm)	21	N/A		9/18/06		Erosion of natural deposits
Sodium (ppm)	9			9/20/2005		
Contaminant	MCL	MCLG	90% of Samples Below This Level	Number of Samples Above MCL	Sample Date	Typical Source of Contaminant
Lead (ppb)	AL=15 (TT)	0	2	0	2005	Corrosion of household plumbing systems; Erosion of natural deposits
Copper (ppm)	AL=1.3 (TT)	1.3	0.900	1	2005	Corrosion of household plumbing systems; Erosion of natural deposits; Leaching from wood preservatives

*Unregulated contaminants are those for which EPA has not established drinking water standards. Monitoring helps EPA to determine where these contaminants occur and whether it needs to regulate those contaminants.

Monitoring and Reporting Requirements: The State and EPA require us to test our water on a regular basis to ensure its safety. Samples were collected and analyzed for fifty five (55) Pesticides, sixty four (64) Volatile Organic Compounds, ten (10) Carbamates and ten (10) Chlorinated Acid Herbicides, all of which were Not Detected. The City of Chelsea Water Department met all the monitoring and reporting requirements for 2006.

We will update this report annually. Copies are available at the City of Chelsea Offices or by contacting the City of Chelsea Water Department at 734-475-8298.

We invite public participation in decisions that affect drinking water quality. The Chelsea City Council meetings are held the second and fourth Tuesday of each month at 7:30 p.m. For more information about your water, or the contents of this report, contact City of Chelsea Water Department. For more information about safe drinking water, visit the U.S. Environmental Protection Agency at www.epa.gov/safewater/.

Reminder: The City of Chelsea has enacted a watering restriction/conervation ordinance regarding irrigation water use. This ordinance addresses water irrigation restrictions and conservation to help preserve the adequacy of the city's public water supply. All lawn or landscape irrigation is prohibited between the hours of 5:00 a.m. and 10:00 a.m. This is an effort to reduce demand on the water system during the early morning peak usage times.

Automatic sprinkler systems should be programmed to water on odd-numbered dates for homes and businesses with odd-numbered addresses and on even-numbered dates for even-numbered addresses. The ordinance makes provisions for penalty for person who violate. The first violation would be subject to a civil fine of \$100.00; \$250.00 for second violation; and \$500.00 for the 3rd or subsequent violation.

Publish: May 17, 2007

FAITH

C3D45131

The Chelsea Standard THE DEXTER LEADER

May 17, 2007

What does the Bible say about infant baptism?

The act of baptism is taught in nearly every church that claims to follow Christ. However, many disagree on what baptism actually is, and what it is for.

We see that a large portion of the churches practice infant baptism. Others strongly oppose baptizing babies. We have churches and pastors in this community on both sides of the issue. Yet instead of discussing topics like these and working out our differences, many decide the best thing to do is ignore them. And so we hear very little Bible teaching about baptism.

What we want to consider is, "What does the Bible say about infant baptism?"

The answer: nothing. That really is the answer. You can't find one verse in the whole Bible that speaks of baptizing babies. There is no command to do such. There is no example of this being practiced in the entire Bible. There is not even an honest implication that we should baptize infants.

What this means is that there is no authority from God to do this thing. Before

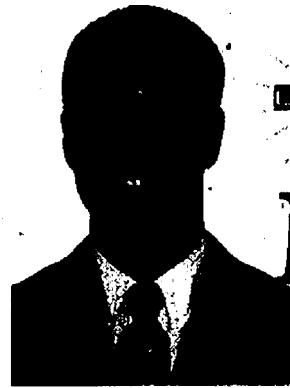

MINISTERIAL Message

By Chris Dawson
Church of Christ in Chelsea

we decide to do something in the name of Christ, we need to see if the action is approved of God (Col. 3:17). When we cannot find Scripture to support our positions, then we need to give up the said position.

The great prophet Micah said, "As the LORD liveth, what the LORD saith unto me, that will I speak" (1 Kings 22:14). If all preachers would take this stand there would be no infant baptism.

What do we find in the Bible concerning baptism?

Every account of conversion in the New Testament shows that people who were baptized were able to make that decision on their own (read The Acts of the Apostles). No infant has ever decided to be baptized; they generally don't even appreciate the process at the time. Acts 8:12 says, "They were baptized, both men and women," babies are not included. These were individuals who were accountable for their own actions.

We also find that a person must believe in Jesus before he is a candidate for baptism (Mark 16:16). One must turn from sin (repentance) before baptism (Acts 2:38). He must confess with the mouth that Jesus is Lord before he is baptized (Acts 8:36-37). All of these things are, of course, impossible for infants.

You may be asking yourself, "How then did infant baptism get so popular in religion?"

That is a good question, since it is now

clear that it did not come from the Bible. This practice got its start as a result of the doctrine of inherited sin. People began to believe that babies were born condemned sinners and bound for hell. Does that sound harsh to you? It does to me! But that is what some religious people have believed for a long time. And since they believed an infant was born altogether lost, they thought the thing to do was baptize it to wash away those sins.

The truth is, we are all held accountable for the sins we ourselves commit, not the sins of our parents (Ezek. 18:20; Rom. 3:23). We all need to come to God ourselves through Jesus. If you were sprinkled as an infant (as I was), please consider the Scriptures and make the best decision for the sake of your soul. If you would like to study further on this issue or any Bible topic, we are here to help.

Chris Dawson is a preacher with the Chelsea church of Christ. He can be contacted at 1-734-475-8458 or cdawson81@hotmail.com.

Celebrate Your Faith

PEACE Lutheran Church

8280 Jackson Rd.,
(Corner of Jackson & Parker Rds.)
8:30am Traditional Worship Service
9:45am Bible Classes & Sunday School
11:00am Praise Service

Coffee House in God's House Worship Service,
First Saturday of each month at 8:15pm.

Pastor Larry Courson
(734) 424-0899
e-mail: peace.lutheran@peaceaa.net
www.peaceaa.net

Chelsea Church of Christ

18661 East
Old US-12
Chelsea, MI 48118
(734) 475-8458

Chris Dawson, Preacher
Sunday School 9:30 am
Sunday Morning Service 10:30 am
Sunday Evening Service 6 pm
Wednesday Bible Class 6:30 p.m.

First Congregational

UCC
121 East Middle
Chelsea 475-1844

Friendly Atmosphere
Memorable Messages

Church School - All ages 9 AM
Worship Service 10 AM
Nursery Provided
Visitors Warmly Welcomed
Rev. Dr. Barbara Edema

First United Methodist Church

128 Park Street, Chelsea, MI
734-475-8119

Sunday Worship
8:30 & 11:00 a.m.

Sunday School 9:45 a.m.

Wednesday Night
Meal 5:30 p.m.

Youth Groups & Programs for all ages 6:15 p.m.
The Rev. Joy Barrett
The Rev. Barbara Lewis-Lakin
www.chelseasumc.org

Webster United Church of Christ

5484 Webster Church Rd.,
Dexter, MI

(734) 426-5115

The Rev. LaVerne Gill

SUNDAY:

Holy Communion 8:00 a.m.
Church School, 9:15 a.m.
Worship, 10:30 a.m.

OUR SAVIOR LUTHERAN

1515 S. Main St. (M-52)

Chelsea, MI 48118

(Next to McDonald's)

734.475.1404

815am Heritage Service
930am Education Hour
1030am Celebration Service
& Childrens Church

FAITH LUTHERAN CHURCH

Mark Porinsky, Pastor
(734) 426-4302

Sunday School Sunday Worship
9:00 a.m. 10:00 a.m.

9575 North Territorial Road
Dexter, MI 48130
www.faithdexter.org

Immanuel Bible Church

145 E. Summit St.
(734) 475-8836

Dominic Aquilino, Pastor
Sunday School . . . 9:00 a.m.
Worship Service . . 10:00 a.m.
Sunday Evening . . 6:00 p.m.
Wed. Prayer Meeting 7:00 p.m.
AWANA Club 5:30 p.m. Sundays
www.immanuelbiblechurch.net

CHelsea NAZARENE

12126 Jackson Rd.
Exit 162 off I-94
(734) 475-2526

Sunday: Worship Services,
11:00 a.m.

WATERLOO VILLAGE UNITED METHODIST CHURCH

8110 Washington St.
Sunday
11:00 a.m.

(734) 475-1171

Breakfast-2nd Sunday
Sept. to May

Fellowship Bible Church

2775 Bedford Rd.
Ann Arbor, MI 48104
971-2837

www.fellowshipbibleannarbor.org
If it's Bible you want,
come to Fellowship Bible.

Sunday 9:30am - SS for all ages
10:45am - Worship
6:00pm - Bible Study
Wednesday 6:30pm - Prayer Meeting,
Awana, Teens, Nursery
Saturday 7:30am - Men's Prayer Fellowship
Independent Fundamental Traditional Dispensational Premillennial Biblical Baptistic Caring Pro-Family
Dr. Matthew A. Postliff, Pastor

FAITH BAPTIST CHURCH

4030 Kalmbach Rd.
(exit 156 and I-94)

10 am Sunday School
11 am Morning Service
6 pm Evening Service
Wednesday Mid-week Service

Pastor Jack T. Story
Call 734-433-1356 for details.

Be Our Guest at St. Paul Lutheran Church - LCMS

7701 E. M-36 in Hamburg

SUNDAY WORSHIP SERVICES
8:00 am & 9:30 am

11:00 am Contemporary Service

Education Hour for all ages: 9:15 am
Call 810-231-1033
www.stpaulhamburg.com

Take U.S.-23 to East M-36.
St. Paul is located on the right side of M-36 before Hamburg.

St. Barnabas Episcopal Church

Sunday Service 10:00 a.m.
Sunday School 10:00 a.m.

Join us this Sunday!

20500 Old U.S. 12
Chelsea, MI 48118
(across from Chelsea Fairgrounds)

734-475-8818

Not the perfect church looking for perfect people... Dexter United Methodist Church

On the River

9 AM Traditional Service
10:30 AM Contemporary Service

www.dexterumc.org

734-426-8480

Chelsea Free Methodist Church

ITuned
Lessons from the Sermon on the Mount

April 16 - Learning Anger

April 23 - Learning that Lust

April 30 - Learning that Greed is Too Much?

May 7 - Learning that Pride is Too Much?

May 14 - Learning that Jealousy is Too Much?

May 21 - Learning that Wrath is Too Much?

May 28 - Learning that I Don't Like

hearing Jesus clearly
Matthew 5:21-48

Classical Worship
8:30 am at 7885 Workman Rd.

Contemporary Worship
11:00 am at Washington

Street Education Center

734.475.1391

for more information visit:
www.chelseafmc.com

St. Thomas Lutheran Church

On W. Ellsworth at Haab
between Parker & Fletcher

Sunday Worship 10:00am

Wed. Evening Service 7:30pm

Pastor Charles R. Schulz
734-663-7511

http://personal.cua.edu/~stthomas

Dexter Gospel

2253 Baker Road, Dexter
(734) 426-4915

John O'Dell, Pastor

Sunday: Sunday school,
9:30 a.m.;

Worship 10:30 a.m., 6 p.m.

Independent Fundamental Baptist

Wednesdays, 6:30 p.m.

Awana September till May

NORTH LAKE UNITED METHODIST

14111 N. Territorial Rd.
(734) 475-7569

9:00 a.m. C.O.O.L.-J. Sunday School

(Children of Our Lord on a Journey)

Classes for all ages and nursery

2 worship services:
9:00 a.m. and 10:35 a.m.

Everyone is welcome!

St. Paul United Church of Christ

14600 Old U.S.12
Chelsea

Karen Schulte, Pastor

475-2545

Church service
begins at 10:00 am

Third Sunday

Morning Praise Service

We'd love to have you join us!

DEXTER CHURCH OF CHRIST

734-945-6539

"We Care About You"

Family Friendly-Bible Based Christianity

Sunday Morning: Bible School 9:30 AM

Worship 10:30 AM

Wed. Evening 7:00 PM Devotion & Bible Study

We meet at:
MILL CREEK MIDDLE SCHOOL

7306 Dexter Ann Arbor Road
Dexter, MI

St. Andrew's United Church of Christ

7610 Ann Arbor St.
Dexter, Michigan

Dr. Bob Summers, Pastor

734-426-8610

Sunday Services

9:00a.m. & 10:15a.m.

"A Place for Everyone"

www.standrewsdexter.org

St. James' Episcopal Church

3279 Broad St., Dexter

Phone: 426-8247

www.stjamesdexter.org

Holy Eucharist 8:00 am

& 10:00 am on Sundays

Sunday School at 10:00 am

Rector- The Rev. Cynthia Gerthelch

Zion Lutheran Church (ELCA)

3050 S. Fletcher Rd., Chelsea

(734) 475-8064

Preparing Christ's Disciples

& Sharing God's Love

Pastor Doris Sparks

Sunday School 9:15AM

Worship 10:30AM

Chelsea Christian Fellowship

337 Wilkinson St.

Chelsea, MI 48118

(734) 475-8305

Pastor Jeffrey Thomas

Sunday School 9:00 a.m.

Sunday Worship 10:00 a.m.

The Chelsea and Dexter Area Church Calendar is Co-Sponsored by

CHURCHES COMPANY

To Advertise Your Church Services,
Call Michelle at 734-429-7380 Only \$7.80 per week

BUSINESS

The Chelsea Standard THE DEXTER LEADER

May 17, 2007

From Pfizer to boss

Ex-Pfizer director starts biotech firm in Chelsea

Mark Creswell saw Pfizer's decision to close its Ann Arbor location as an opportunity. And that decision made his decision an easy one.

Creswell, a 20-year veteran in the pharmaceutical industry, most recently with Pfizer, has formed his own company called International Discovery Sourcing Consultants (IDSC), an innovative pharmaceutical outsourcing and project management consulting firm.

Based in Chelsea, IDSC offers professional outsourcing and medicinal chemistry expertise to enable pharmaceutical and biotech companies to bring innovative medicines to the patient faster and at lower cost.

"I have been contemplating starting this business for several years," Creswell said. "The concept has become reality since Pfizer decided to close the Ann Arbor site. I now have an opportunity to fill several immediate openings with very talented scientists that choose not to leave the Ann Arbor area."

IDSC will offer a variety of services including: outsourcing consulting, outsourcing project management, medicinal

About Creswell

President and CEO Mark Creswell began his career at Warner-Lambert's Ann Arbor facility in 1987. While holding several positions of increased responsibility, Creswell worked in several therapeutic areas including cardiovascular, antibacterials, oncology and CNS. In 1999 he began to build and manage Warner-Lambert's Discovery Chemistry Outsourcing Program where he and his team pioneered the art of managing a successful outsourcing program bringing tremendous value to the company. Following the Pfizer acquisition of Warner-Lambert, Creswell was instrumental in forming a centralized global sourcing team. He resides with his wife, Jane, in Chelsea.

chemistry design services, raw material sourcing and harmonized tariff code assignment. IDSC's consulting services offer unique outsourcing expertise and include introducing clients to high value chemistry contract research organizations (CROs) providing medicinal chemistry, parallel medicinal chemistry, small scale-up and small scale GMP. Consulting services also will include vendor relations, establishing a client's outsourcing team, import/export expertise and outsourcing strategy certain to maximize value for any size client.

IDSC's years of outsourcing experience has allowed them to identify top performing CROs. Whether a client needs a GMP manufacturer to get them through Phase II or they need a chemistry contractor to synthesize medicinal chemistry analogs for their discovery program, IDSC can introduce them to the companies that have consistently delivered high quality compounds while maintaining the highest level of productivity.

"Our vision is to set the standard in the industry for discovery outsourcing consulting services to the pharmaceutical community," Creswell said.

IDSC offers its clients on a contract basis top tier big pharma medicinal chemists with a long track record for putting compounds into the clinic. With documented success, IDSC can drive a client's discovery programs from hit to clinical candidate. Their state of the art "Drug Hunters" understand all drug-like concepts, freedom to operate issues, and secondary screening needs.

Thus, combined with managing the chemistry outsourcing, IDSC's clients will get to the clinic quicker and at much reduced cost compared to building labs and hiring chemists.

IDSC's core business also

includes outsourcing project management on a fee for service (FFS) basis. Their leadership pioneered the art of developing and managing high performing vendors. Their staff has many years of experience managing the outsourcing programs for big pharma and will handle all aspects of managing a client's outsourcing program.

IDSC can provide Harmonized Tariff System (HTS) Codes (needed for every compound shipped into or out of the US, EU, India, China, etc), a typically expensive service limited to certain service providers, at a much discounted rate. Whether you source thousands of compounds overseas per year or have a single batch of API coming in from overseas, IDSC can handle the HTS code assignment needs.

The company is located at 300 N. Main St. in the historic Welfare Building in downtown Chelsea.

They can be reached at 1-734-433-9670 or online at www.idscbiotechnetwork.com



Mark Creswell is quite comfortable as his own boss.

Estate planning with a trust is beneficial

By Eric Seger
Special Writer

If you're like many investors, the prospect of using something called an intentionally defective irrevocable trust might give you pause. After all, why would anyone create a trust that is designed to be defective?

The fact is, however, that an IDIT can be one of the most effective components of a comprehensive estate planning strategy. IDITs are garnering lots of attention these days. One reason: The IRS last year issued a ruling approving the use of such trusts (2004-64).

Then there's the considerable uncertainty about the future of estate taxes. Although the estate tax currently is set to be repealed in 2010, it will return the following year unless Congress makes the repeal permanent — an increasingly unlikely scenario.

POWERFUL BENEFITS

While there are a number of rules governing IDITs, their essential characteristics boil down to this: As the grantor of an IDIT, you own the trust for income tax purposes (and will pay taxes on the income it generates), but not for estate-tax purposes — enabling you to transfer a significant amount of assets out of your taxable estate.

The result: more money to give to the kids or other heirs, instead of to Uncle Sam. This dual-featured structure provides several compelling benefits, including:

ESTATE FREEZE

An IDIT freezes your assets at their current fair market value — which may be a discounted valuation, depending on the nature of the

assets selected to be sold.

All future appreciation on those assets in excess of the fixed interest rate for the note from the sale is excluded from your estate and transferred to your heirs.

MORE POWERFUL GIFTING

By paying the tax on the trust's income — instead of having the trust or the beneficiaries pay it — you're able to shift more money out of your estate and keep more money in the trust for family members. Additionally, those payments aren't treated by the IRS as taxable gifts to your children.

AVOIDANCE OF IMMEDIATE CAPITAL GAINS

Funding a trust requires that you sell an asset to the trust. Typically, that transaction would trigger a capital gain — but an IDIT sidesteps that tax.

CONTROL

As grantor, you create the mechanisms that will control the assets in the IDIT. Such control is important psychologically to many affluent investors, especially owners of closely held businesses.

POTENTIAL ASSET PROTECTION

The trust also buffers your

beneficiaries by protecting the assets from divorces, creditors and lawsuits.

IMPORTANT CONSIDERATIONS

That said, IDITs probably aren't for everyone.

For starters, the process of valuing the assets to be sold to the trust and drafting the documents might be costly.

Investors with assets of \$5 million to \$10 million, or more, are usually best suited for IDITs; less-wealthy investors often can achieve their estate planning goals via alternative trusts and strategies. If you decide to use an IDIT, you'll need to consider which assets to sell to the trust. Most assets are fair game, including publicly traded stock, shares of a closely held business and real estate.

The most suitable choices should be high-growth assets, in order to fully leverage the IDIT's ability to remove future appreciation from your estate. Assets that can receive significant valuation discounts (majority interests in a family limited liability company, for example) are especially appealing from an estate tax perspective.

Finally, keep in mind that an IDIT needs to be set up properly — using experienced professionals.

ENTER TO WIN! \$10,000 CAR CASH GIVEAWAY



Toward Your New, Used or Leased Vehicle

Fill out the official entry form published on Wednesdays in The News-Herald and Dearborn Press & Guide, and on Thursdays in the Heritage Western Region publications: Belleville View, Chelsea Standard, Dexter Leader, Manchester Enterprise, Milan News-Leader, Saline Reporter and Ypsilanti Courier. Drop your entry off at any participating dealership listed.

Semifinalists will be randomly drawn every week from all entries collected that week. Weekly winners will be published every Sunday and entered into the grand prize drawing. Contest ends Thursday, May 24, 2007. Grand prize winner will be drawn on Wednesday, June 6, 2007 and be featured in the Heritage Newspapers the week of June 10, 2007. Grand Prize winner will receive \$10,000 toward the purchase or lease of a new or used vehicle from any of the participating dealerships.

Winner agrees to have their photo run in the Heritage Newspapers. Must be licensed driver, 18 years and older to enter and win. Only original entry forms accepted, no photocopies or facsimiles. No purchase necessary. Winner will be responsible for any and all taxes. Employees and family members of Journal Register Company and participating dealerships are not eligible to enter.

— Heritage Newspapers —

A CAR-4-YOU

— 20 MICHIGAN 07 —



Heritage Newspapers

www.Heritage.com

106 W. Michigan Avenue
Saline, MI 48176

To subscribe, please call: 877.837.1118

Is Your Organization Looking for a

I have an easy way for your group to make money!

FUNDRAISING OPPORTUNITY?

Heritage
Newspapers
www.Heritage.com

To learn more, please call

Susan Laine

Fundraising Advisor

734.246.0116

Museum welcomes Taylors



The Chelsea Historical Museum entertained special guests Robert and Angie Taylor on May 5. Robert is the great grandson of John Taylor and the great-great grandson of Isaac Taylor.

The Taylor streets in Chelsea are named after this family.

Robert donated a portrait of his ancestors to the Chelsea Historical museum.

In 1842 Isaac Taylor and his five children emigrated from England to Unadilla in Livingston County. They arrived by train from New York to Dexter where the track had ended at that time. Later that year the track was extended past Chelsea and ended in Chicago in 1852.

They resided in Unadilla until 1861 when they sold the farm and moved to Chelsea. The reason for the move was that Isaac felt that Chelsea had more opportunity for his family due mostly to the rail line there. He purchased 300 acres of land northeast of Chelsea on the east side of McKinley street. Isaac passed away in 1887 and his wife in 1896 in Chelsea. They are both buried at Oak Grove cemetery in Chelsea along with most of their descendants.

Angie and Robert Taylor display the Taylor family portrait from 1882 and a map showing the Taylor property in Chelsea that they donated to the museum. Robert is the great grandson of John Taylor.



Grand opening

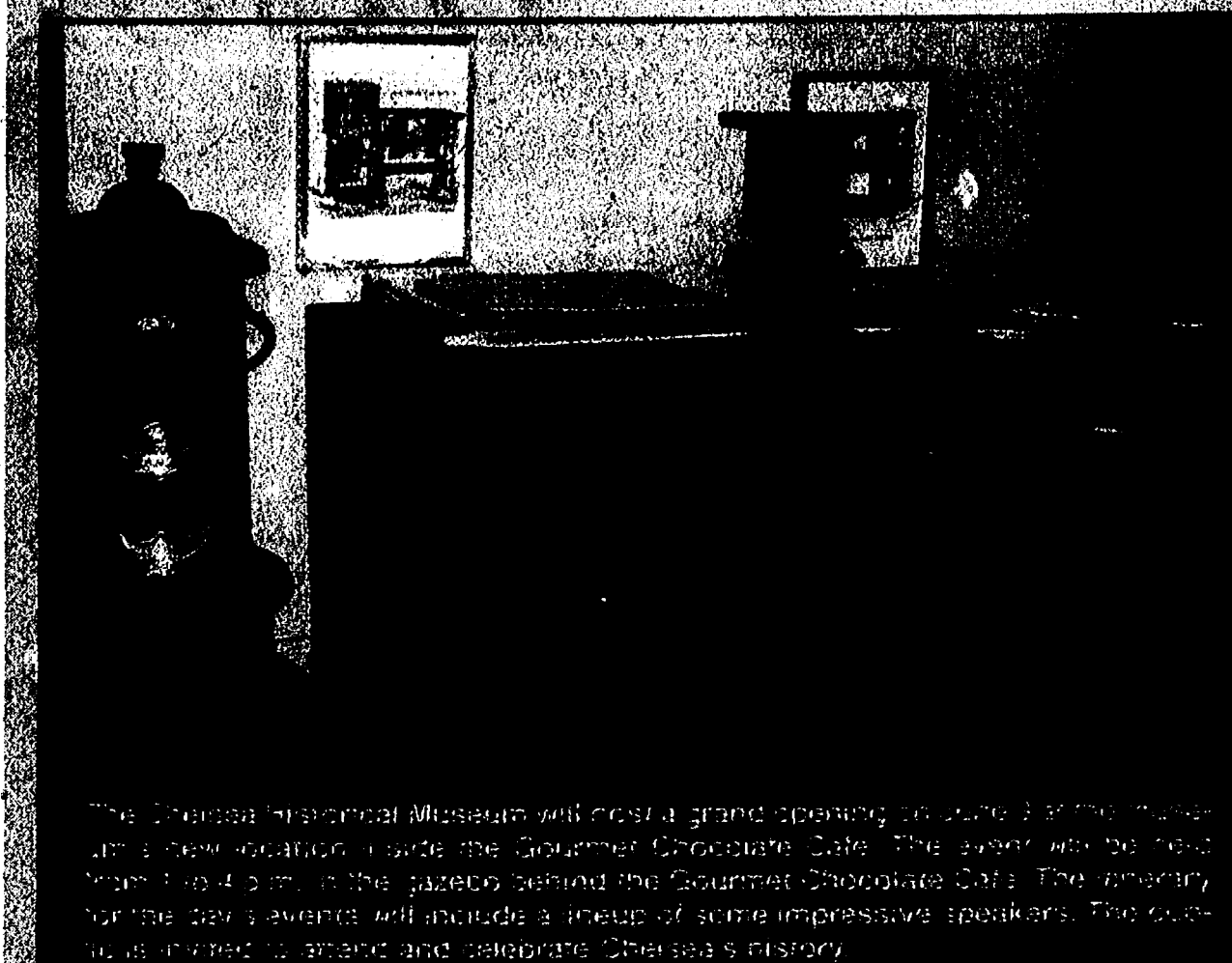

The Chelsea Historical Museum will host a grand opening on June 1 at the museum's new location inside the Gourmet Chocolate Cafe. The event will be held from 1 to 4 p.m. in the gazebo behind the Gourmet Chocolate Cafe. The program for the day's events will include a lineup of some impressive speakers. The goal is to attract and celebrate Chelsea's history.

The grand opening lineup

The schedule of events will include the following:

- 1 p.m. - Introduction from Tom Diab, president of the Chelsea Historical Society.
- 1:15 p.m. - Peter Flintoft, attorney
- 1:30 p.m. - Donna Lane, veterinarian
- 1:45 p.m. - George Winans, jeweler
- 2 p.m. - Bob Daniels, Chelsea Lumber Co.
- 2:15 p.m. - Dedication and ribbon-cutting ceremony.
- 2:30 p.m. - Time capsule burying.
- 2:45 to 4 p.m. - Music, food, Civil War re-enactment, auction and prize giveaways.

NEW PREMIUM MONEY MARKET ACCOUNT

5.00% APY

BALANCES OF \$50,000 AND HIGHER



Charter One

Not your typical bank.®

What could be more interesting than more interest?

To open an account, visit your nearest branch or call 1-877-TOP-RATE.

Member FDIC. Fees may reduce earnings. See a banker for FDIC coverage amounts and transaction limitations. Account cannot be accessed using an ATM or Debit Card. \$5,000 minimum opening deposit is required. Minimum transaction amount of \$5,000 for checks and withdrawals. Nonqualifying transaction fee of \$15 each for the first 3 transactions under \$5,000 in a statement period. All accounts and services are subject to approval. Premium Money Market Account Annual Percentage Yield (APY) based on collected balance for new personal accounts: 5.00% APY for balances of \$3,000,000 and greater, 5.00% APY for balances of \$1,000,000 to \$2,999,999, 5.00% APY for balances of \$250,000 to \$999,999, 5.00% APY for balances of \$75,000 to \$249,999, 5.00% APY for balances of \$50,000 to \$74,999, 4.75% APY for balances of \$25,000 to \$49,999, 4.75% APY for balances of \$10,000 to \$24,999, 1.60% APY for balances of \$2,500 to \$9,999, 1.60% APY for balances up to \$2,499. APYs accurate as of publication date and may change before or after account opening. Offer is valid in Michigan only.

Salute to Our Local Police Departments

Across the country, our law enforcement officers play a crucial role in the safety and success of our communities. Police officers risk their lives every time they go to work in order to protect our lives, our rights and our property. During National Police Week, it is appropriate that we honor the men and women who serve our communities through law enforcement and remember those who have lost their lives in the line of duty.

These area businesses are proud to salute our nation's police officers:



CSB
CHELSEA
STATE BANK

MEMBER F.D.I.C.
www.csbonline.com

Chelsea 734-475-1355 • Dexter 734-426-8000

MANCHESTER COLLISION
734-428-3848
& TOWING
734-428-9538
Prompt/Professional
Courteous Service
18481 W. AUSTIN RD.
MANCHESTER

Delux Drapery & Shade Co.
The choice for your decorating lifestyle.
624 S. Main St.
Ann Arbor
734-662-6524
www.deluxdrapery.com

Weidmayer Schneider, Aham & Bennett, CPA's
635 S. Maple Rd.
Ann Arbor
734-662-2522
www.wsrbcpa.com

Cobblestone Rose
Happy to be a part of such a Safe Community
101 S. Ann Arbor St.
Saline
734-944-6202

Lisa I. Powell, D.D.S., P.C.
Gytis A. Udrys, D.D.S., P.C.
1101 N. Ann Arbor St.
Saline
734-429-2522
www.powellandudrys dental.com

MANCHESTER MANOR Ltd.
101 Hibbard St. #63
Manchester
734-428-0102

COMMUNITY

www.chelseastandard.com

The Chelsea Standard

May 17, 2007



Grin and BEAR it

Teddy Bear maker says rewards come in smiles

By Lisa Rowe
Guest Writer

Susan Moore tells people who tour the Chelsea Teddy Bear Co. factory where she works that she is a teddy bear artist in training. That's because the Chelsea resident has only been making bears since last December.

Her latest creation, a 17-inch jointed plush bear, rivals any other American made teddy bear. It's cute and huggable!

"Bob Turner who owns the Teddy Bear Co. hired me as a sewer, so visitors would see actual production under way during tours," said Moore.

"Even though I had never made a teddy bear before, he asked me to try and gave me free reign to use any of the fabrics on display. Everything but the very expensive mohair."

Now the company is gearing up to produce hundreds of bears to meet the demand for American made products among the colleges and universities that are the major market for Chelsea Teddy Bear Company's parent corporate MCM Group.

The teddy bear maker spent many years making her own and her children's clothing a long time ago. Her only training was sewing class in junior high school and a few adult education classes later on.

"I've always enjoyed sewing because I like pretty clothes and never could afford ready-made. Later on, when I completed my education and went to work, my sewing took a back seat and

shopping became a passion." Moore's latest passion is making teddy bears.

"Every teddy bear has a different personality depending on what eyes you use and where you place them. The nose and mouth make a big difference as does the fabric."

Moore decided early on that all the bears she made would have a smile rather than the traditional melancholy look.

So far she has made bears in four sizes using several fabrics - some short plush and others longer fur like real animals.

Faux fur can be difficult to work with. The cutting process literally has fur flying. A real mess! The fur is slippery and requires pinning and bagging to keep it in place.

Moore also enjoys designing and sewing teddy bear dresses, hats, shorts, and nightshirts. "Even though the store stocks a variety of cute outfits, I've been able to make seasonal things for Valentines' Day, St. Patrick's Day and Easter."

Moore considers teddy bear making to be just her latest career in a long string from bank teller, newspaper reporter, editor, political publicist to spokesperson and special events planner for the U.S. Postal Service.

"I thought I was retiring in 1998 but look where I am now - having a great time learning something new and making other people and myself happy at the same time."



Chelsea resident Susan Moore enjoys her new career as teddy bear maker at Chelsea Teddy Bear Co. Everyone loves teddy bears, especially children, including 4-year-old Susie Rowe (top photo) who hugs one of Moore's creations. Photos by Lisa Rowe

TreeHouse 'students' give back with bear hugs



Student workers at the TreeHouse in Chelsea showed their giving side recently when they donated their report card money from the TreeHouse to buy bears for kids who couldn't afford one. The group of the TreeHouse staff that donated money include Cathy Wijsman (left photo, left), Tayrn Zyburt, Amy Stacy, Nichole Hopp, Michael Sullivan, Rachel Fitzsimmons and Kara Cremer. Michael Sullivan (upper left photo) shows the kids his \$100 bill he earned from the TreeHouse for getting straight As in all advanced classes. Jets Pizza owner Jason Pavlich showed up at the party, bringing free pizzas for everyone.

Phone: 1-877-888-3202

Fax: 1-877-21-FAXUS

CLASSIFIED

Heritage Classifieds are available online: www.Heritage.com

DEADLINES:

Wednesday News-Herald - Tuesday, 12:30 p.m.
 Press & Guide - Tuesday, 12:30 p.m.
 Western Region & The View - Tuesday, 4:30 p.m.
 The Guardian - Wednesday, 11:00 a.m.
 Ile Camera - Wednesday, 5:00 p.m.
 Friday News-Herald - Wednesday, 6:00 p.m.
 Sunday News-Herald/Press & Guide - Friday, 4:00 p.m.

IF THIS IS YOUR MARKET, TURN TO HERITAGE NEWSPAPERS

• Allen Park • Belleville • Brownstown • Chelsea • Dearborn • Dearborn Heights
 • Dexter • Ecorse • Flat Rock • Gibraltar • Grosse Ile • Huron Township
 • Lincoln Park • Manchester • Melvindale • Milan • River Rouge • Riverview
 • Rockwood • Romulus • Saline • South Rockwood • Southgate • Taylor
 • Trenton • Warrendale • Woodhaven • Wyandotte • Monroe County

ADVERTISING POLICIES

Heritage Newspapers reserves the right to accept, edit, revise and classify any classified ad submitted for publication. Heritage Newspapers is responsible for one incorrect insertion. The advertiser is responsible for the accuracy of further insertions. We request that you check your ad for accuracy on all insertions. Claims are limited to the actual cost of the ad and must be submitted with 30 days.



transportation SPECIAL

\$2000 or less
 5 LINES \$1.15
 each additional line \$5.80

\$2001 or more
 5 LINES \$1.60
 each additional line \$8.69

Price of vehicle must be included in the ad. Prepayment required. Private party advertisers only (no dealers). Successful ads can be cancelled for convenience, however refunds cannot be issued.

Pet Special

\$45.00 5 lines
 each additional line \$8.57

Price of pet must be included in the ad. Prepayment required. Private Party Advertisers Only (no breeders). Successful ads can be cancelled for convenience, however refunds cannot be issued.

Merchandise Special

Merchandise \$100 or Less
 5 LINES \$9.30
 each additional line \$1.43

Merchandise \$101 and up
 5 LINES \$23.55
 each additional line \$4.28

One item per ad. Price must appear in ad. Prepayment required. Private party advertisers only. Successful ads can be cancelled for convenience, however refunds cannot be issued.

2007 NEWS

HAPPY

133¢



AS A DEBT COLLECTOR, WE ARE ATTEMPTING TO COLLECT A DEBT AND ANY INFORMATION OBTAINED WILL BE USED FOR THAT PURPOSE. NOTIFY US AT THE NUMBER BELOW IF YOU ARE AN ACTIVE MILITARY DUTY. MORTGAGE SALE - Default having been made in the terms and conditions of a certain mortgage made by Donald L. Sims, Jr. and Daphne Sims, his wife, Mortgage Company, LLC, Mortgagees, dated the 28th day of January, 2005 and recorded in the office of the Register of Deeds, for the County of Washtenaw and State of Michigan, on the 7th day of February, 2005 in Liber 4456 of Washtenaw County Records, page 504, said mortgage having been assigned to Wells Fargo Bank, NA as Trustee on which mortgage there is claimed to be due, at the date of this notice, the sum of One Hundred Thirty Five Thousand and Two Hundred Twenty Dollars and 00/100 (\$135,220.00), and no suit or proceeding at law or in equity having been instituted to recover the debt secured by said mortgage or any part thereof. Now, therefore, by virtue of the power of sale contained in said mortgage, and pursuant to statute of the State of Michigan in such case made and provided, notice is hereby given that on the 7th day of June, 2007 at 10:00 o'clock am Local Time, said mortgage will be foreclosed by a sale at public auction, to the highest bidder, the main lobby of the Washtenaw County Courthouse, Huron St. entrance, Ann Arbor, MI (that being the building where the Circuit Court for the County of Washtenaw is held), of the premises described in said mortgage, or so much thereof as may be necessary to pay the amount due, as aforesaid on said mortgage, with interest thereon at 9.250% per annum and all legal costs, charges, and expenses, including the attorney fees allowed by law, and also any sum or sums which may be paid by the undersigned, necessary to protect its interest in the premises. Which said premises are described as follows: All that certain piece or parcel of land, including any and all structures, and homes, manufactured or otherwise, located thereon, situated in the Township of Pittsfield, County of Washtenaw, State of Michigan, and described as follows: Lot 280, Ashford Village No. 6, according to the plat thereof, as recorded in Liber 34, page 16, 17, 18 and 19 of Plats, Washtenaw County Records. During the six (6) months immediately following the sale, the property may be redeemed, except that in the event that the property is determined to be abandoned pursuant to MCL 600.3241a, the property may be redeemed during 30 days immediately following the sale. Dated: 5/10/2007 Wells Fargo Bank, NA as Trustee Mortgage FABRIZIO & BROOK, P.C. Attorney for Wells Fargo Bank, NA as Trustee 888 W. Big Beaver, Suite 1470 Troy, MI 48064 248-382-2600 ASAP# 850971 05/10/2007, 05/17/2007, 05/24/2007, 05/31/2007

AS A DEBT COLLECTOR, WE ARE ATTEMPTING TO COLLECT A DEBT AND ANY INFORMATION OBTAINED WILL BE USED FOR THAT PURPOSE. NOTIFY US AT THE NUMBER BELOW IF YOU ARE AN ACTIVE MILITARY DUTY. MORTGAGE SALE - Default having been made in the terms and conditions of a certain mortgage made by Donald L. Sims, Jr. and Daphne Sims, his wife, Mortgage Company, LLC, Mortgagees, dated the 28th day of January, 2005 and recorded in the office of the Register of Deeds, for the County of Washtenaw and State of Michigan, on the 7th day of February, 2005 in Liber 4456 of Washtenaw County Records, page 504, said mortgage having been assigned to Wells Fargo Bank, NA as Trustee on which mortgage there is claimed to be due, at the date of this notice, the sum of One Hundred Thirty Five Thousand and Two Hundred Twenty Dollars and 00/100 (\$135,220.00), and no suit or proceeding at law or in equity having been instituted to recover the debt secured by said mortgage or any part thereof. Now, therefore, by virtue of the power of sale contained in said mortgage, and pursuant to statute of the State of Michigan in such case made and provided, notice is hereby given that on the 7th day of June, 2007 at 10:00 o'clock am Local Time, said mortgage will be foreclosed by a sale at public auction, to the highest bidder, the main lobby of the Washtenaw County Courthouse, Huron St. entrance, Ann Arbor, MI (that being the building where the Circuit Court for the County of Washtenaw is held), of the premises described in said mortgage, or so much thereof as may be necessary to pay the amount due, as aforesaid on said mortgage, with interest thereon at 9.250% per annum and all legal costs, charges, and expenses, including the attorney fees allowed by law, and also any sum or sums which may be paid by the undersigned, necessary to protect its interest in the premises. Which said premises are described as follows: All that certain piece or parcel of land, including any and all structures, and homes, manufactured or otherwise, located thereon, situated in the Township of Pittsfield, County of Washtenaw, State of Michigan, and described as follows: Lot 280, Ashford Village No. 6, according to the plat thereof, as recorded in Liber 34, page 16, 17, 18 and 19 of Plats, Washtenaw County Records. During the six (6) months immediately following the sale, the property may be redeemed, except that in the event that the property is determined to be abandoned pursuant to MCL 600.3241a, the property may be redeemed during 30 days immediately following the sale. Dated: 5/10/2007 Wells Fargo Bank, NA as Trustee Mortgage FABRIZIO & BROOK, P.C. Attorney for Wells Fargo Bank, NA as Trustee 888 W. Big Beaver, Suite 1470 Troy, MI 48064 248-382-2600 ASAP# 850971 05/10/2007, 05/17/2007, 05/24/2007, 05/31/2007

NOTICE IS hereby given that Simply Self Storage will, per the judicial lien act, sell at public auction on June 8, 2007 on or after 9:30 a.m., for the following units: Simply Self Storage located at 1145 Industrial Drive, Saline, MI 48176. We reserve the right to refuse any bid. Terms are cash only at close of auction.

EXPERIENCED, multi-task, self motivated DENTAL ASSISTANT. Full-time, no Saturdays. Call: 734-283-6310 or Fax: 734-283-5863.

DRIVERS Exp. Gasoline Haulers needed due to expansion. Local deliveries. Full-time. CDL-A and 2 years truck driving exp. req. & also meet DOT qualifications. Exp. pay and benefit package. Call 1-800-434-1173

FIFTH THIRD BANK Customer Service Representatives Part-time banking positions (20-25 hrs/wk) are available in Woodhaven, New Boston, Dearborn and the Ann Arbor area. Must have cash handling and sales experience and be available to work Mon-Sat. Apply online at www.53.com to registration number 2007-50369. Fifth Third is an Affirmative Action/Equal Opportunity Employer, M/F/D/V.

HERITAGE CLASSIFIEDS GET RESULTS RESULTS RESULTS 1-877-888-3202

GRAND TRAVERSE PIZZA CAFE Grand Traverse Pizza Company is currently looking for fast, friendly, and reliable employees to fill various positions at our Ann Arbor locations. Positions include customer service and food service areas. Previous experience not necessary, but is appreciated. Day, night, and weekend shifts available. Apply in person for immediate interviews. 291 Zeeb Rd., Ann Arbor, MI 48106. Call: 734-997-9702.

MAINTENANCE TECHNICIAN - PARKS & RECREATION Performs a variety of routine & skilled maint., construction, custodial & repair activities involving parks & recreation buildings, grounds & equip. Performs general labor & other work as required. Required: HS diploma & at least 2 or more yrs. exp. and/or training in facilities & grounds maintenance. Must occasionally lift and/or move objects of moderate to heavy weight. Valid MI driver's license. Criminal background check & drug screening required. AFSCME union position. \$12.41/hr. w/excellent benefits. Applications may be obtained from www.pittsfieldcharter.org or from the HR Dept., Pittsfield Charter Twp., 6201 W. Michigan Ave., Ann Arbor, MI 48106. Closing Date: 5/25/07. EOE/AAE

QUALITY MICROBIOLOGIST needed for Biological research facility in Romulus. Must have BS in Biology, open to entry-level candidates. Will be reviewing and evaluating procedures for biological systems. Pay commensurate with exp. Submit resume by email or fax to: kelly@bionics.com, 810-227-1344. EOE

"ADOPTION" A happily married couple wishes to adopt a new born. Will provide a lifetime of love, happiness and security. Expenses paid. Please call Christine & Brendan toll-free 1-866-855-8383

FORECLOSURE NOTICE This firm is a debt collector attempting to collect a debt. Any information obtained will be used for this purpose. If you are in the Military, please contact our office at the number listed below. MORTGAGE SALE - Default has been made in the conditions of a certain mortgage made by: Bridgit K. Pepper, a/k/a Bridgit K. Pepper, A Single Woman to Beneficial Michigan Inc. Mortgagees, dated December 23, 2004 and recorded January 19, 2005 in Liber 4452 Page 571 Washtenaw County Records, Michigan, on which mortgage there is claimed to be due at the date of this notice, the sum of Two Hundred Thirty Five Thousand and Two Hundred Twenty Dollars and 00/100 (\$235,220.00), and no suit or proceeding at law or in equity having been instituted to recover the debt secured by said mortgage or any part thereof. Now, therefore, by virtue of the power of sale contained in said mortgage, and pursuant to statute of the State of Michigan in such case made and provided, notice is hereby given that on the 7th day of June, 2007 at 10:00 o'clock am Local Time, said mortgage will be foreclosed by a sale at public auction, to the highest bidder, the main lobby of the Washtenaw County Courthouse, Huron St. entrance, Ann Arbor, MI (that being the building where the Circuit Court for the County of Washtenaw is held), of the premises described in said mortgage, or so much thereof as may be necessary to pay the amount due, as aforesaid on said mortgage, with interest thereon at 9.250% per annum and all legal costs, charges, and expenses, including the attorney fees allowed by law, and also any sum or sums which may be paid by the undersigned, necessary to protect its interest in the premises. Which said premises are described as follows: All that certain piece or parcel of land, including any and all structures, and homes, manufactured or otherwise, located thereon, situated in the Township of Pittsfield, County of Washtenaw, State of Michigan, and described as follows: Lot 280, Ashford Village No. 6, according to the plat thereof, as recorded in Liber 34, page 16, 17, 18 and 19 of Plats, Washtenaw County Records. During the six (6) months immediately following the sale, the property may be redeemed, except that in the event that the property is determined to be abandoned pursuant to MCL 600.3241a, the property may be redeemed during 30 days immediately following the sale. Dated: 5/10/2007 Wells Fargo Bank, NA as Trustee Mortgage FABRIZIO & BROOK, P.C. Attorney for Wells Fargo Bank, NA as Trustee 888 W. Big Beaver, Suite 1470 Troy, MI 48064 248-382-2600 ASAP# 850971 05/10/2007, 05/17/2007, 05/24/2007, 05/31/2007

FORECLOSURE NOTICE This firm is a debt collector attempting to collect a debt. Any information obtained will be used for this purpose. If you are in the Military, please contact our office at the number listed below. MORTGAGE SALE - Default has been made in the conditions of a certain mortgage made by: Bridgit K. Pepper, a/k/a Bridgit K. Pepper, A Single Woman to Beneficial Michigan Inc. Mortgagees, dated December 23, 2004 and recorded January 19, 2005 in Liber 4452 Page 571 Washtenaw County Records, Michigan, on which mortgage there is claimed to be due at the date of this notice, the sum of Two Hundred Thirty Five Thousand and Two Hundred Twenty Dollars and 00/100 (\$235,220.00), and no suit or proceeding at law or in equity having been instituted to recover the debt secured by said mortgage or any part thereof. Now, therefore, by virtue of the power of sale contained in said mortgage, and pursuant to statute of the State of Michigan in such case made and provided, notice is hereby given that on the 7th day of June, 2007 at 10:00 o'clock am Local Time, said mortgage will be foreclosed by a sale at public auction, to the highest bidder, the main lobby of the Washtenaw County Courthouse, Huron St. entrance, Ann Arbor, MI (that being the building where the Circuit Court for the County of Washtenaw is held), of the premises described in said mortgage, or so much thereof as may be necessary to pay the amount due, as aforesaid on said mortgage, with interest thereon at 9.250% per annum and all legal costs, charges, and expenses, including the attorney fees allowed by law, and also any sum or sums which may be paid by the undersigned, necessary to protect its interest in the premises. Which said premises are described as follows: All that certain piece or parcel of land, including any and all structures, and homes, manufactured or otherwise, located thereon, situated in the Township of Pittsfield, County of Washtenaw, State of Michigan, and described as follows: Lot 280, Ashford Village No. 6, according to the plat thereof, as recorded in Liber 34, page 16, 17, 18 and 19 of Plats, Washtenaw County Records. During the six (6) months immediately following the sale, the property may be redeemed, except that in the event that the property is determined to be abandoned pursuant to MCL 600.3241a, the property may be redeemed during 30 days immediately following the sale. Dated: 5/10/2007 Wells Fargo Bank, NA as Trustee Mortgage FABRIZIO & BROOK, P.C. Attorney for Wells Fargo Bank, NA as Trustee 888 W. Big Beaver, Suite 1470 Troy, MI 48064 248-382-2600 ASAP# 850971 05/10/2007, 05/17/2007, 05/24/2007, 05/31/2007

BANDIT IS HOME! Thanks to Leonard and all the other nice people on Joyce St. and surrounding area, in "Bandit's neighborhood" and all the businesses for their eyes and for holding on to our flyers, and especially to the power of all our and your prayers to bring our family member back to us, from over 3 miles away. Thanks be to God.

CHILD CARE In my Saline/Pittsfield Twp. home this Summer. Tues.-Fri. 8:00 a.m. - 4:00 p.m. for 10 & 15 year old children. Must have reliable transportation. 734-369-2491

TRAINCO TRUCK DRIVING SCHOOL "Let Us Drive You To Your Future" Professional Truck Driving School & Career Center. 734-374-5000

DRIVERS Exp. Gasoline Haulers needed due to expansion. Local deliveries. Full-time. CDL-A and 2 years truck driving exp. req. & also meet DOT qualifications. Exp. pay and benefit package. Call 1-800-434-1173

DRIVERS Exp. Gasoline Haulers needed due to expansion. Local deliveries. Full-time. CDL-A and 2 years truck driving exp. req. & also meet DOT qualifications. Exp. pay and benefit package. Call 1-800-434-1173

DRIVERS Exp. Gasoline Haulers needed due to expansion. Local deliveries. Full-time. CDL-A and 2 years truck driving exp. req. & also meet DOT qualifications. Exp. pay and benefit package. Call 1-800-434-1173

DRIVERS Exp. Gasoline Haulers needed due to expansion. Local deliveries. Full-time. CDL-A and 2 years truck driving exp. req. & also meet DOT qualifications. Exp. pay and benefit package. Call 1-800-434-1173

DRIVERS Exp. Gasoline Haulers needed due to expansion. Local deliveries. Full-time. CDL-A and 2 years truck driving exp. req. & also meet DOT qualifications. Exp. pay and benefit package. Call 1-800-434-1173

FORECLOSURE NOTICE This firm is a debt collector attempting to collect a debt. Any information obtained will be used for this purpose. If you are in the Military, please contact our office at the number listed below. MORTGAGE SALE - Default has been made in the conditions of a certain mortgage made by: Bridgit K. Pepper, a/k/a Bridgit K. Pepper, A Single Woman to Beneficial Michigan Inc. Mortgagees, dated December 23, 2004 and recorded January 19, 2005 in Liber 4452 Page 571 Washtenaw County Records, Michigan, on which mortgage there is claimed to be due at the date of this notice, the sum of Two Hundred Thirty Five Thousand and Two Hundred Twenty Dollars and 00/100 (\$235,220.00), and no suit or proceeding at law or in equity having been instituted to recover the debt secured by said mortgage or any part thereof. Now, therefore, by virtue of the power of sale contained in said mortgage, and pursuant to statute of the State of Michigan in such case made and provided, notice is hereby given that on the 7th day of June, 2007 at 10:00 o'clock am Local Time, said mortgage will be foreclosed by a sale at public auction, to the highest bidder, the main lobby of the Washtenaw County Courthouse, Huron St. entrance, Ann Arbor, MI (that being the building where the Circuit Court for the County of Washtenaw is held), of the premises described in said mortgage, or so much thereof as may be necessary to pay the amount due, as aforesaid on said mortgage, with interest thereon at 9.250% per annum and all legal costs, charges, and expenses, including the attorney fees allowed by law, and also any sum or sums which may be paid by the undersigned, necessary to protect its interest in the premises. Which said premises are described as follows: All that certain piece or parcel of land, including any and all structures, and homes, manufactured or otherwise, located thereon, situated in the Township of Pittsfield, County of Washtenaw, State of Michigan, and described as follows: Lot 280, Ashford Village No. 6, according to the plat thereof, as recorded in Liber 34, page 16, 17, 18 and 19 of Plats, Washtenaw County Records. During the six (6) months immediately following the sale, the property may be redeemed, except that in the event that the property is determined to be abandoned pursuant to MCL 600.3241a, the property may be redeemed during 30 days immediately following the sale. Dated: 5/10/2007 Wells Fargo Bank, NA as Trustee Mortgage FABRIZIO & BROOK, P.C. Attorney for Wells Fargo Bank, NA as Trustee 888 W. Big Beaver, Suite 1470 Troy, MI 48064 248-382-2600 ASAP# 850971 05/10/2007, 05/17/2007, 05/24/2007, 05/31/2007

FORECLOSURE NOTICE This firm is a debt collector attempting to collect a debt. Any information obtained will be used for this purpose. If you are in the Military, please contact our office at the number listed below. MORTGAGE SALE - Default has been made in the conditions of a certain mortgage made by: Bridgit K. Pepper, a/k/a Bridgit K. Pepper, A Single Woman to Beneficial Michigan Inc. Mortgagees, dated December 23, 2004 and recorded January 19, 2005 in Liber 4452 Page 571 Washtenaw County Records, Michigan, on which mortgage there is claimed to be due at the date of this notice, the sum of Two Hundred Thirty Five Thousand and Two Hundred Twenty Dollars and 00/100 (\$235,220.00), and no suit or proceeding at law or in equity having been instituted to recover the debt secured by said mortgage or any part thereof. Now, therefore, by virtue of the power of sale contained in said mortgage, and pursuant to statute of the State of Michigan in such case made and provided, notice is hereby given that on the 7th day of June, 2007 at 10:00 o'clock am Local Time, said mortgage will be foreclosed by a sale at public auction, to the highest bidder, the main lobby of the Washtenaw County Courthouse, Huron St. entrance, Ann Arbor, MI (that being the building where the Circuit Court for the County of Washtenaw is held), of the premises described in said mortgage, or so much thereof as may be necessary to pay the amount due, as aforesaid on said mortgage, with interest thereon at 9.250% per annum and all legal costs, charges, and expenses, including the attorney fees allowed by law, and also any sum or sums which may be paid by the undersigned, necessary to protect its interest in the premises. Which said premises are described as follows: All that certain piece or parcel of land, including any and all structures, and homes, manufactured or otherwise, located thereon, situated in the Township of Pittsfield, County of Washtenaw, State of Michigan, and described as follows: Lot 280, Ashford Village No. 6, according to the plat thereof, as recorded in Liber 34, page 16, 17, 18 and 19 of Plats, Washtenaw County Records. During the six (6) months immediately following the sale, the property may be redeemed, except that in the event that the property is determined to be abandoned pursuant to MCL 600.3241a, the property may be redeemed during 30 days immediately following the sale. Dated: 5/10/2007 Wells Fargo Bank, NA as Trustee Mortgage FABRIZIO & BROOK, P.C. Attorney for Wells Fargo Bank, NA as Trustee 888 W. Big Beaver, Suite 1470 Troy, MI 48064 248-382-2600 ASAP# 850971 05/10/2007, 05/17/2007, 05/24/2007, 05/31/2007

FORECLOSURE NOTICE This firm is a debt collector attempting to collect a debt. Any information obtained will be used for this purpose. If you are in the Military, please contact our office at the number listed below. MORTGAGE SALE - Default has been made in the conditions of a certain mortgage made by: Bridgit K. Pepper, a/k/a Bridgit K. Pepper, A Single Woman to Beneficial Michigan Inc. Mortgagees, dated December 23, 2004 and recorded January 19, 2005 in Liber 4452 Page 571 Washtenaw County Records, Michigan, on which mortgage there is claimed to be due at the date of this notice, the sum of Two Hundred Thirty Five Thousand and Two Hundred Twenty Dollars and 00/100 (\$235,220.00), and no suit or proceeding at law or in equity having been instituted to recover the debt secured by said mortgage or any part thereof. Now, therefore, by virtue of the power of sale contained in said mortgage, and pursuant to statute of the State of Michigan in such case made and provided, notice is hereby given that on the 7th day of June, 2007 at 10:00 o'clock am Local Time, said mortgage will be foreclosed by a sale at public auction, to the highest bidder, the main lobby of the Washtenaw County Courthouse, Huron St. entrance, Ann Arbor, MI (that being the building where the Circuit Court for the County of Washtenaw is held), of the premises described in said mortgage, or so much thereof as may be necessary to pay the amount due, as aforesaid on said mortgage, with interest thereon at 9.250% per annum and all legal costs, charges, and expenses, including the attorney fees allowed by law, and also any sum or sums which may be paid by the undersigned, necessary to protect its interest in the premises. Which said premises are described as follows: All that certain piece or parcel of land, including any and all structures, and homes, manufactured or otherwise, located thereon, situated in the Township of Pittsfield, County of Washtenaw, State of Michigan, and described as follows: Lot 280, Ashford Village No. 6, according to the plat thereof, as recorded in Liber 34, page 16, 17, 18 and 19 of Plats, Washtenaw County Records. During the six (6) months immediately following the sale, the property may be redeemed, except that in the event that the property is determined to be abandoned pursuant to MCL 600.3241a, the property may be redeemed during 30 days immediately following the sale. Dated: 5/10/2007 Wells Fargo Bank, NA as Trustee Mortgage FABRIZIO & BROOK, P.C. Attorney for Wells Fargo Bank, NA as Trustee 888 W. Big Beaver, Suite 1470 Troy, MI 48064 248-382-2600 ASAP# 850971 05/10/2007, 05/17/2007, 05/24/2007, 05/31/2007

FORECLOSURE NOTICE This firm is a debt collector attempting to collect a debt. Any information obtained will be used for this purpose. If you are in the Military, please contact our office at the number listed below. MORTGAGE SALE - Default has been made in the conditions of a certain mortgage made by: Bridgit K. Pepper, a/k/a Bridgit K. Pepper, A Single Woman to Beneficial Michigan Inc. Mortgagees, dated December 23, 2004 and recorded January 19, 2005 in Liber 4452 Page 571 Washtenaw County Records, Michigan, on which mortgage there is claimed to be due at the date of this notice, the sum of Two Hundred Thirty Five Thousand and Two Hundred Twenty Dollars and 00/100 (\$235,220.00), and no suit or proceeding at law or in equity having been instituted to recover the debt secured by said mortgage or any part thereof. Now, therefore, by virtue of the power of sale contained in said mortgage, and pursuant to statute of the State of Michigan in such case made and provided, notice is hereby given that on the 7th day of June, 2007 at 10:00 o'clock am Local Time, said mortgage will be foreclosed by a sale at public auction, to the highest bidder, the main lobby of the Washtenaw County Courthouse, Huron St. entrance, Ann Arbor, MI (that being the building where the Circuit Court for the County of Washtenaw is held), of the premises described in said mortgage, or so much thereof as may be necessary to pay the amount due, as aforesaid on said mortgage, with interest thereon at 9.250% per annum and all legal costs, charges, and expenses, including the attorney fees allowed by law, and also any sum or sums which may be paid by the undersigned, necessary to protect its interest in the premises. Which said premises are described as follows: All that certain piece or parcel of land, including any and all structures, and homes, manufactured or otherwise, located thereon, situated in the Township of Pittsfield, County of Washtenaw, State of Michigan, and described as follows: Lot 280, Ashford Village No. 6, according to the plat thereof, as recorded in Liber 34, page 16, 17, 18 and 19 of Plats, Washtenaw County Records. During the six (6) months immediately following the sale, the property may be redeemed, except that in the event that the property is determined to be abandoned pursuant to MCL 600.3241a, the property may be redeemed during 30 days immediately following the sale. Dated: 5/10/2007 Wells Fargo Bank, NA as Trustee Mortgage FABRIZIO & BROOK, P.C. Attorney for Wells Fargo Bank, NA as Trustee 888 W. Big Beaver, Suite 1470 Troy, MI 48064 248-382-2600 ASAP# 850971 05/10/2007, 05/17/2007, 05/24/2007, 05/31/2007

FORECLOSURE NOTICE This firm is a debt collector attempting to collect a debt. Any information obtained will be used for this purpose. If you are in the Military, please contact our office at the number listed below. MORTGAGE SALE - Default has been made in the conditions of a certain mortgage made by: Bridgit K. Pepper, a/k/a Bridgit K. Pepper, A Single Woman to Beneficial Michigan Inc. Mortgagees, dated December 23, 2004 and recorded January 19, 2005 in Liber 4452 Page 571 Washtenaw County Records, Michigan, on which mortgage there is claimed to be due at the date of this notice, the sum of Two Hundred Thirty Five Thousand and Two Hundred Twenty Dollars and 00/100 (\$235,220.00), and no suit or proceeding at law or in equity having been instituted to recover the debt secured by said mortgage or any part thereof. Now, therefore, by virtue of the power of sale contained in said mortgage, and pursuant to statute of the State of Michigan in such case made and provided, notice is hereby given that on the 7th day of June, 2007 at 10:00 o'clock am Local Time, said mortgage will be foreclosed by a sale at public auction, to the highest bidder, the main lobby of the Washtenaw County Courthouse, Huron St. entrance, Ann Arbor, MI (that being the building where the Circuit Court for the County of Washtenaw is held), of the premises described in said mortgage, or so much thereof as may be necessary to pay the amount due, as aforesaid on said mortgage, with interest thereon at 9.250% per annum and all legal costs, charges, and expenses, including the attorney fees allowed by law, and also any sum or sums which may be paid by the undersigned, necessary to protect its interest in the premises. Which said premises are described as follows: All that certain piece or parcel of land, including any and all structures, and homes, manufactured or otherwise, located thereon, situated in the Township of Pittsfield, County of Washtenaw, State of Michigan, and described as follows: Lot 280, Ashford Village No. 6, according to the plat thereof, as recorded in Liber 34, page 16, 17, 18 and 19 of Plats, Washtenaw County Records. During the six (6) months immediately following the sale, the property may be redeemed, except that in the event that the property is determined to be abandoned pursuant to MCL 600.3241a, the property may be redeemed during 30 days immediately following the sale. Dated: 5/10/2007 Wells Fargo Bank, NA as Trustee Mortgage FABRIZIO & BROOK, P.C. Attorney for Wells Fargo Bank, NA as Trustee 888 W. Big Beaver, Suite 1470 Troy, MI 48064 248-382-2600 ASAP# 850971 05/10/2007, 05/17/2007, 05/24/2007, 05/31/2007

FORECLOSURE NOTICE This firm is a debt collector attempting to collect a debt. Any information obtained will be used for this purpose. If you are in the Military, please contact our office at the number listed below. MORTGAGE SALE - Default has been made in the conditions of a certain mortgage made by: Bridgit K. Pepper, a/k/a Bridgit K. Pepper, A Single Woman to Beneficial Michigan Inc. Mortgagees, dated December 23, 2004 and recorded January 19, 2005 in Liber 4452 Page 571 Washtenaw County Records, Michigan, on which mortgage there is claimed to be due at the date of this notice, the sum of Two Hundred Thirty Five Thousand and Two Hundred Twenty Dollars and 00/100 (\$235,220.00), and no suit or proceeding at law or in equity having been instituted to recover the debt secured by said mortgage or any part thereof. Now, therefore, by virtue of the power of sale contained in said mortgage, and pursuant to statute of the State of Michigan in such case made and provided, notice is hereby given that on the 7th day of June, 2007 at 10:00 o'clock am Local Time, said mortgage will be foreclosed by a sale at public auction, to the highest bidder, the main lobby of the Washtenaw County Courthouse, Huron St. entrance, Ann Arbor, MI (that being the building where the Circuit Court for the County of Washtenaw is held), of the premises described in said mortgage, or so much thereof as may be necessary to pay the amount due, as aforesaid on said mortgage, with interest thereon at 9.250% per annum and all legal costs, charges, and expenses, including the attorney fees allowed by law, and also any sum or sums which may be paid by the undersigned, necessary to protect its interest in the premises. Which said premises are described as follows: All that certain piece or parcel of land, including any and all structures, and homes, manufactured or otherwise, located thereon, situated in the Township of Pittsfield, County of Washtenaw, State of Michigan, and described as follows: Lot 280, Ashford Village No. 6, according to the plat thereof, as recorded in Liber 34, page 16, 17, 18 and 19 of Plats, Washtenaw County Records. During the six (6) months immediately following the sale, the property may be redeemed, except that in the event that the property is determined to be abandoned pursuant to MCL 600.3241a, the property may be redeemed during 30 days immediately following the sale. Dated: 5/10/2007 Wells Fargo Bank, NA as Trustee Mortgage FABRIZIO & BROOK, P.C. Attorney for Wells Fargo Bank, NA as Trustee 888 W. Big Beaver, Suite 1470 Troy, MI 48064 248-382-2600 ASAP# 850971 05/10/2007, 05/17/2007, 05/24/2007, 05/31/2007

FORECLOSURE NOTICE This firm is a debt collector attempting to collect a debt. Any information obtained will be used for this purpose. If you are in the Military, please contact our office at the number listed below. MORTGAGE SALE - Default has been made in the conditions of a certain mortgage made by: Bridgit K. Pepper, a/k/a Bridgit K. Pepper, A Single Woman to Beneficial Michigan Inc. Mortgagees, dated December 23, 2004 and recorded January 19, 2005 in Liber 4452 Page 571 Washtenaw County Records, Michigan, on which mortgage there is claimed to be due at the date of this notice, the sum of Two Hundred Thirty Five Thousand and Two Hundred Twenty Dollars and 00/100 (\$235,220.00), and no suit or proceeding at law or in equity having been instituted to recover the debt secured by said mortgage or any part thereof. Now, therefore, by virtue of the power of sale contained in said mortgage, and pursuant to statute of the State of Michigan in such case made and provided, notice is hereby given that on the 7th day of June, 2007 at 10:00 o'clock am Local Time, said mortgage will be foreclosed by a sale at public auction, to the highest bidder, the main lobby of the Washtenaw County Courthouse, Huron St. entrance, Ann Arbor, MI (that being the building where the Circuit Court for the County of Washtenaw is held), of the premises described in said mortgage, or so much thereof as may be necessary to pay the amount due, as aforesaid on said mortgage, with interest thereon at 9.250% per annum and all legal costs, charges, and expenses, including the attorney fees allowed by law, and also any sum or sums which may be paid by the undersigned, necessary to protect its interest in the premises. Which said premises are described as follows: All that certain piece or parcel of land, including any and all structures, and homes, manufactured or otherwise, located thereon, situated in the Township of Pittsfield, County of Washtenaw, State of Michigan, and described as follows: Lot 280, Ashford Village No. 6, according to the plat thereof, as recorded in Liber 34, page 16, 17, 18 and 19 of Plats, Washtenaw County Records. During the six (6) months immediately following the sale, the property may be redeemed, except that in the event that the property is determined to be abandoned pursuant to MCL 600.3241a, the property may be redeemed during 30 days immediately following the sale. Dated: 5/10/2007 Wells Fargo Bank, NA as Trustee Mortgage FABRIZIO & BROOK, P.C. Attorney for Wells Fargo Bank, NA as Trustee 888 W. Big Beaver, Suite 1470 Troy, MI 48064 248-382-2600 ASAP# 850971 05/10/2007, 05/17/2007, 05/24/2007, 05/31/2007

FORECLOSURE NOTICE This firm is a debt collector attempting to collect a debt. Any information obtained will be used for this purpose. If you are

1000 ADVERTISEMENTS	3010 Horse/Livestock	5510 Open Houses	6090 RVs/Trailers	7280 Heating & Cooling
1010 Adoptions	3020 Pets	5520 Genesee County	6100 Service/Repair	7285 Home Improvement
1020 Celebrations	3030 Pet Services/Supplies	5530 Lapeer County	6110 Snowmobiles	7290 Insurance
1025 Card of Thanks	4000 EMPLOYMENT	5540 Livingston County	6120 Sport Utility	7300 Lawn Care/Landscaping
1030 Legal Notices	4010 Accounting/Finance	5550 Macomb County	6130 Trucks	7310 Limousine
1040 Lost	4020 Automotive Employment	5555 Monroe County	6140 Vans/Mini	7320 Manufactured/Mobile Home Services
1070 Found	4030 Business Opportunity	5560 Oakland County		7330 Miscellaneous Services
1090 Personal Announcements	4033 Computer/IT	5565 St. Clair County	7000 BUSINESS SERVICES	7340 Moving & Storage
2000 FRANCHISES	4036 Dental	5570 Washtenaw County	7010 Accounting/Taxes	7350 Painting & Decorating
2010 Appliances	4040 Domestic	5580 Wayne County	7020 Alterations	7360 Photography/Video Services
2020 Arts/Crafts/Bazaar	4050 Drivers	5585 Wayne County For Sale By Owner	7030 Animal/Pest Control	7365 Plumbing
2040 Auction/Estate Sale	4060 Education/Training	5590 Mid-Michigan	7040 Appliance Repair	7370 Pool/Spa-Installation/Repair
2050 Bargains	4070 Employment Services	5600 Northern Property	7050 Asphalt/Seal Coating	7375 Power Washing
2060 Building Supplies	4075 Engineering/Design	5610 Thumb Area	7060 Attorneys/Legal	7380 Roofing
2070 Business/Office Equipment	4080 General Employment	5620 Upper Peninsula	7070 Banquet Halls/Catering	7390 Security
2080 Cemetery Lots	4090 Health Care	5625 Waterfront	7075 Basement Waterproofing	7400 Septic Systems
2090 Collectibles/Hobbies	4100 Nursing	5630 Western Michigan	7080 Brick/Block	7405 Service Directory
2100 Computers	4110 Office/Clerical	5640 Out of State	7090 Building/Construction	7410 Siding/Gutters
2105 Electronics	4120 Professional/Management	5650 Commercial/Industrial	7095 Cement Work	7415 Small Engine Repair
2115 Farm Equipment	4130 Restaurants/Hotel	5660 Condos/Townhouses/Duplexes	7100 Ceramic Tile Installation	7420 Snow Removal
2120 Farm Produce/Flowers/Plants	4135 Retail	5670 Income Property	7110 Child Care	7430 Telephone Installation/Repair
2130 Lawn/Garden	4140 Sales/Marketing	5680 Manufactured/Mobile Homes	7120 Chimney	7440 Towing
2140 Firewood/Fuel	4150 Skills/Technical	5690 Loans/Mortgages	7130 Cleaning/Janitorial Services	7450 Tree Service
2145 Bargain Hunter	4160 Situations Wanted	5700 Real Estate Wanted	7140 Clock Repair	7460 Trucking & Hauling
2150 Furniture	4170 Job Pairs	5710 Lots/Vacant Land	7150 Computer/Internet Services	7470 Water/Well Drilling
2160 Garage/Rummage Sales	5000 REAL ESTATE FOR RENT	6000 TRANSPORTATION	7160 Convalescent/Adult Care	7480 Health/Nutrition
2170 Jewelry & Apparel	5010 Apartments/Flats	6005 Auto Auctions	7170 Decks/Patio/Sunrooms	7490 Welding
2180 Machinery & Tools	5020 Commercial/Industrial For Rent	6010 Automobile Financing	7175 Drywall/Plastering	7500 Windows & Doors
2190 Miscellaneous for Sale	5030 Condos/Townhouses/Duplexes	6020 Autos for Sale	7180 Education/Training	
2200 Miscellaneous Wanted	5040 Houses For Rent	6030 Autos Wanted	7190 Electrical	
2210 Musical Instruments	5045 Land For Lease	6040 Aviation	7200 Electronics Repair	
2220 Pools/Spas/Hot Tubs	5050 Living Quarters to Share/Rooms	6050 Boats/Watercrafts	7210 Entertainment	
2230 Seasonal Items	5055 Manufactured/Mobile Homes	6055 "Budget Autos under \$2,000"	7220 Fences	
2240 Sporting Goods	5070 Resort/Vacation Homes For Rent	6060 Classics/Hot Rods	7230 Flooring	
3000 ANIMALS	5080 Wanted To Rent	6070 Motorcycles/ATV	7240 Florists	
	5090 REAL ESTATE FOR SALE	6080 Parts & Accessories	7250 Furniture Repair/Restoration	
			7260 Hair/Beauty Services	
			7270 Handyman	

WOOD WINDOW INSTALLER
Immediate employment. apply in person: Active One, 204 W. Michigan Ave., Saline.

GOT GRADES? Improve your child's grades. Certified teacher will tutor in reading/writing. K-12 great rates. Mary. 734-846-6059

Certified Medical Assistant
Foot Health System is seeking a Certified Medical Assistant for the Grass Lake Foot Health Center. Medical assistant certification required. Must have 2 years related experience in a medical office setting. Superior customer service skills are a must. Please apply in person at the Human Resources Department at Foot Health Center located on the second floor of the Anderson Building.

EMT for Ambulance
State licensed & pass testing. Full / part time. 313-963-2000

MEDICAL BILLER (Full Time)
MEDICAL ASST. (Part Time)
Mail resumes: P.O. Box 313 Wyandotte, MI 48192

PHLEBOTOMY EDUCATION
Accredited Course \$550
Southgate 313-982-3657

RN's / PT's / OT's
Needed for home-care agency to service Belleville, Ypsilanti and Ann Arbor areas. Fax resume to: (888) 688-0209

EXPERIENCED PART-TIME Office Assistant at small East Detroit Nursing Home. Includes typing, billing etc. Accounting software a must. Call Mike: 248-737-4107.

Office Administrator Part-time, no experience necessary. Word Processing skills. Send resume to: Journey of Faith Church, 120 N. Main, Dearborn, MI 48124. Attn: Sue

ALL APPLIANCES \$89 up. Repairs also available. Free Service Call w/ repair. 7 days a week, call 24 hrs. 313-875-8012

HOTPOINT REFRIGERATOR, white, works great. \$50. Call after 4 p.m. 313-999-1595

KENMORE GAS dryer, excellent condition. \$200. 313-388-4983

REFRIGERATOR \$150, washer, dryer, stove \$100 each. 734-229-0702
www.applianceoutletstores.com

REFRIGERATOR, RANGE, Washer Dryer \$450. Delivery! 734-992-2423

WANTED: MAYTAG (Only), Square Tub Whirpool washer. Model E2L. Will pick up. 419-622-8043

WASHER & Dryer, Stoves & Refrigerators (GE & Whirlpool) Starting at \$100. Great Shape & Condition. Delivery available. 30 Day Labor Warranty. 313-687-6193

WHIRLPOOL DISH-WASHER WHITE nearly brand new, \$250 or best offer. 734-508-6115

TOOL & DIE REPAIR
Brownville, Texas manufacturer seeks qualified employee for repair and maintenance of stamping dies for presses up to 600 tons, must be willing to relocate. Clean air conditioned facility with state of the art equipment. Excellent benefits include Health, Dental, Vision & 401k. Fax resumes to: (630) 495-3036 or email to: HR@telatool.com

TECHNICAL TRADE CENTER
Indoor & Outdoor GYM MARKET
Fri. & Sat. 9 to 5
50,000 sq. ft.
at 9129 Tecumseh/Clinton Highway
See You There
734-323-8182
734-461-8819
www.technicalltradecenter.com

ALL IAN Auctions are on
www.auctionzip.com #1389
ABSOLUTE ESTATE AUCTION
Sat. May 19, @ 10:00AM
6655 Jackson Rd. - Side Farms
Mobile Home Park Lot 242
Auctioneers: Ann Arbor MI - 48102, All contents including
1994 Honda Civic for sale.
1994 Honda Civic 3 bdrm., 2
bath, large living room, set
in kitchen, Appliances, Sun-
room, new Barbecar carpeting,
carport, shed, landscaped.
Contents: Furniture/House-
hold: Lamps, Bedding, Bath-
ing, End Tables, Curio Cab's, Etc.
Center, TV VCR, Stereo, Ta-
ble/Chair, Waterbeds, Chest,
Dresser, Bed, New Pillow
Top Mattress, Air Conditioner,
Shower, Dryer, Dishwasher,
Refrigerator, Signet Jewelry, Col-
lectible Memorabilia: Rock-
ey, Racing, OSU, NFL, U of M,
Penguins, Major 100
Hats/Money Sticks/100 Jer-
seys/Helmets/Placards/1000
Goodyear Pins, Cuckoo
Clock, Metal Soldier, Stou-
son J.M.S. Golden Bear box,
Antique Lamp, Glass, Col-
lections, Tin Signs, Stray's
Bew Mirror, Framed Pearl
Harbor Poster, Collector
Magnets, Bull Horns, Glass-
ware, Cut Glass, Wood Vase,
Horn/Vest, Tools/Yard Jock-
ey, Alarm Ext. Loudner, Ind
Door Blower, Chin, pogoda.

EXTERIOR DOOR
steel, wood or storm
\$100. Sliding door
wall windows. \$50.
313-204-2109

KOCH GRAND prize
stainless steel smoke
house w/ smoking
generator, 3 in. head 3 HP
220 single phase, hy-
draulic starter w/ ta-
ble, 500 lb. meat
hopper, must sell all
together \$10,000 or
best offer. 734-282-
8207

CEMETERY LOTS for
sale in the lovely his-
toric Northview Ce-
metery off Outer Dr.
5 lots @ \$950/lot.
734-242-5825

**MICHIGAN MEMORI-
AL** Cemetery Bk. 25
Sec. 10B, lots 1-2 &
1000 each.
248-852-1848

**MICHIGAN MEMORI-
AL**, Section: Chapel
Garden, 6 lots, Will
separate.
734-777-8098

**AAA COINS &
COLLECTIBLES**
Always buying silver
& gold coins. Estate
coin collections,
vintage sports cards,
Antique Figurines, old
toys, old comics.
734-568-2988

EDNA HIBEL collector
plates and figurines
and framed pictures
make offer.
734-884-0699

GREAT FATHERS day
gifts 2 William Moss
prints, Olympia and
Briggs Stadium, also
Antique Figurines, old
Falconer & others.
And collectible glass.
734-283-4179

DEARBORN 3358 Wil-
low, Southfield/Outer
Dr. area, May 17
19, tools, fishing
equip., duck decoys,
guns and antiques,
hunting clothes and
military, something for
everyone. 8-6pm

DEARBORN Estate
Sale Fri. - Sun, May
25-27, 10-4pm. With
clothing, household
electronics, some fur-
niture & antiques, or-
gan. All quality no
junk! New items eve-
ryday! 501 N. Lafay-
ette St. (5 blocks W.
of Telegraph, N. off
Cherry Hill)
1-877-888-3202

WOODHAVEN ESTATE SALE
antiques settee &
chair w/ raised
medallion paw feet,
3 and tables one w/
glass ball & metal
claw feet, oak ideal
cooker, English
bone China,
Bavarian cups &
saucers, misc.
Offers Sat. 5/19-20,
21655 Birch,
734-675-8872

FREE HEDGE well
groomed 36" length,
you dig and remove.
Call 313-643-3734

07 HOT TUB, NEW, 6
person, lounge, war-
ranty can deliver. 008-
2950 313-588-0088

160-KING Pillowtop
Mattress Set. NEW.
Full \$70. Queen
\$75 734-328-0030

\$75 KING pillow top
Mattress Set. NEW in
Plastic, Can. Deliver
734-691-8481

APARTMENT FULL of
furniture, all must go!
Sofa, tables, dressers
Etc. Very reasonable!
734-771-4508

BEAUTIFUL!!!! 2
complete Arabic liv-
ing room sets. Egiptian
Cleopatra
lounges, lots of mir-
rors, benches & cabi-
nets. Etc. condition
Brand new! Price
neg. 313-445-1122

**CRIB, CHANGING ta-
ble(wood), Pack-n-
play, car seat & Strol-
ler. Very good condi-
tion. Must see. \$550/
best. 313-412-9959**

LIVING ROOM set,
sofa, chair, tables, pro-
jection tv. Great condi-
tion, must see. \$550/
best. 313-412-9959

MAPLE FINISH, HUGH
good condition, 1000.
Working 1980's vin-
tage typewriter \$20
/best. 734-501-3413

PERSIAN RUG, wool
hand knotted, 82
PSI, 9'9" x 12'10"
good cond., red
background, indigo
border, w/ green &
light blue. \$1,300
w/pad (\$2,400 value).
734-475-4434

SOLID OAK Table 60"
plus 2 14" leaves with
2 chairs & 2 Cap-
tain's chairs. \$250 or
best. 734-692-2817

SOLID PINE w/neutral
coloring 5 piece living
room set. Exc. condi-
tion. \$600/best. After
4 p.m. 313-381-5056

TABLE with 4 chairs,
pads, plus extra
leaves, cabinet,
exc. condition.
734-871-8126

RIVERVIEW
Pennsylvania Place
Sub Gar. Sale. Sat.
Pennsylvania Rd.
at Fort St. (behind
Red Cross). You
name it, we're sell-
ing it! May 19, 8-4

ALLEN PARK 10520
Reed Rd., May
17-18 Thurs. - Fri.
8:30-3:30. Grandfa-
ther clock, Hot tub,
furniture, misc.

ALLEN PARK 14570
Angellee, 5/14-5/17
from 9-5pm. Huge
Moving Sale,
Everything Must Go!

ALLEN PARK 14784
Michigan Thurs., Fri.
Sat., 9-4 multi family,
4 blocks off Dix 1
block off Moran fast
house on Michigan

ALLEN PARK 14838
Harrison, 5/18-5/19,
9 a.m.-5 p.m., high
chair, changing table,
stroller, clothes
(0-6-57), toys,
& misc. household

ALLEN PARK 15081
Garfield, May 14 - 17,
9-5pm, Lots of great
stuff!!

ALLEN PARK 15448 Campaign
2 family sale
May 17-18 9am-4pm
Many items, household goods & decor

ALLEN PARK 15983
Pomeroy, 5/18-5/19
from 9-4pm.
Clothes, & misc.
Items

ALLEN PARK 2 family
sale 9224 & 9287
park, Sat. May 19
9-4 pm, electronics,
quality merchandise.

ALLEN PARK 5719
9-5pm 7174 Shenan-
doah. Household
items, women's plus
size clothes, strollers,
other baby items

ALLEN PARK 9228
Hubert, Fri. & Sat.,
May 18 & 19, 9-4pm,
3 family garage sale

ALLEN PARK 9251
Joseph off of Vine
May 17 - 18 from 9-4
Books, kids & adult
clothes, Patio, awn-
ings, much more!

ALLEN PARK 9295
Ruth Ave. between
Clark & Moore, May
17-20, Huge Garage
Sale. Furniture, hunt-
ing blinds, patio
blocks, household
new toys, bikes and
much more. Every-
thing priced to go.
10-6pm.

ALLEN PARK 9370
Marlborough, Wed.
Fri. 10-4, Quality
girl's 24 mo.-3, adult
clothing, lots of misc.

ALLEN PARK 9836
Seavitt, Fri. Sat. 8-5
pm. Household
items, small furniture,
clothes, misc.

ALLEN PARK 9881
Becker, E. of Reek
between Goddard &
Wick. Multi Family
Garage Sale May
17-19, 9-5. Washer,
dryer, kitchen table,
household items,
toys, clothes, etc.

ALLEN PARK Hugs 5
family garage sale
7109 Rosedale, Fri.,
10-5, Sat. 9-5, Sun.
11-5, May 18, 19, 20

ALLEN PARK
Multi Family Sales
Sat. May 19th, 9-5pm
Sterling Ave. between
Mayfield & Midway
Baby items, clothes,
household goods,
books and games

**ALLEN PARK Sat. &
Sun. May 19-20.**
9224, 7644 Robin-
son. Sporting goods,
questionnaire items, fo-
mal dresses (sizes
3-10), household
items Etc...

BELLEVIEW 14307
Marine Dr. 5/19-5/20
from 8-4. Multi-Fam-
ily Garage Sale!
Something 4 everyone

BELLEVIEW 9639
Marine Dr. 5/19-5/20
5/20, from 9-5. Baby
clothes, toys, strol-
lers/cr car seat combo,
& much more.

BROWNSTOWN
20820 Rochelle off Al-
len. Old fishing rods
& reels, lawn, tools,
& clothes. Fri. 5/18
& Sat. 5/19, 9-4.

BROWNSTOWN
22652 Sherry 5/18,
8-4. Infant/toddler
toys and clothes.
household and holi-
day items.

BROWNSTOWN
28006 Merrick, Sat.
5/19, Sun. 5/20 9-5
corner Merrick &
Roche.
Everything must go!

BROWNSTOWN
Annual Dawnshire Sub
Sale. Lots and Lots of
Everything!
Fri. May 18th, 3-8 p.m.
Sat. May 19th, 8-3 p.m.
Sibley Rd. 2 blocks east
of Allen Road.

Brownstown
Annual Regina
Sale Warehouse Home
accessories.
Sat. 9-3pm
29108 Old Ford Rd.

**BROWNSTOWN AN-
NUAL SALE** No
Junk! May 19, 9-5
Horn 1 mile West of
Telegraph.

BROWNSTOWN
Forest Heights Sub.
30+ hours. Sylvan Dr.
20, 8-6, 27055 Van
Horn 1 mile West of
Telegraph.

BROWNSTOWN SAT.
3/19 9 a.m. Great
stuff. Emerald Ridge
Lawn 19197 Tele-
graph near Sibley

**BROWNSTOWN SUB-
DIVISION SALE**
across from WHS.
Off of VanHorn,
May 19-20th, 8-4pm.

BROWNSTOWN-Sub
Sale 24352 Christian
Dr. May 19 & 20, 8-4
pm. Telegraph &
Van Horn. 2 bunk
beds & mattress, oak
kids bdrm, kids
clothes & mpre.

BROWNSTOWN
Sub sale, Meadow-
brook Village off
Telegraph, S. of
West Rd.
May 17-19, 9-5

BROWNSTOWN
WESTWOOD Farms
Annual Sub Sale,
Sat. May 19 & Sun.
May 20, 9-4pm.

CARLETON 13400
Rosedale, Telegraph
& Carleton Rock-
wood Rd., May
18-19, 9-4pm, antiques,
tools, furniture,
furniture, glassware, misc

CHELSEA 1580 Pierce
Rd. N. of Cavanaugh
Lake Rd. Friday, May
18, 9-5, Multi-family
HUGE SALE!

**CHELSEA BIG BEAU-
TIFUL GARAGE**
SALE, May 19 9-4,
405 Madison St.

**CHELSEA BRIDGE-
TOWN** Condos, an-
nual garage sales on
more gr. Located off
Taylor St. Just N. of
old U.S. 12. Sat. 5/19
8-4pm, wide variety
of items.

CLASSIFIED Does it All!

CHELSEA HUGES 3
family Sale May 18
9-5, May 19 9-5,
13011 E. Old US 12

**CHELSEA Huge Multi-
Family Sale!** 13619
Pheasant Ridge Ct.,
off McKinley, May 18
9-5 & 19-12. Jr.
Size name brand
clothes, girls, boys
and women's clothes.
Toys, household
items, books, scrap
booking material and
Dell computer setup
all priced to sell.

CHELSEA MOVING
SALE Thurs. Fri. &
Sat. May 17, 18, 19,
9-5. Belser Estates
1373 Armstrong Dr.

**CHELSEA Multi-Fam-
ily, Fri. & Sat. 9-3 NES.**
554 McKinley St. Fur-
niture, small appliances,
electronics, clothing,
Coach purses, misc.

CHELSEA YD Sale
Collectible Barbie
dolls, still in boxes,
wigs never worn in
boxes, children's toys
and much more. Fri.
& Sat. May 18 & 19,
9-5 1007 Fahrner Rd.
Sylvan Center,
May 25 & 26. Rain date

DEARBORN HTS.
4638 Campbell, May
19-20, 9-6pm, bed-
room set, household
items and misc.

DEARBORN HTS.
4942 Katherine, May
16 - 19, 9-5pm, 3
family sale, pictures,
toys, dishes & more.

DEARBORN HTS.
6435 Colonial, May
18 11:30-3pm, 19
9:30-3:00pm, snow
blower w/ electric
start, extra large
women's clothing,
paper back books.

DEARBORN - huge
Garage sale 2935
Hubbard St. (Oxford
& Madison). Lots of
baby items, house-
hold. Fri. May 18 9-5,
Sat. May 19 9-5

DEARBORN MAY 19.
Household items:
baby toys, 556 N.
Elizabeth 9-3pm.

List your auction where the
action is - HERITAGE CLASSI-
FIEDS. Try our total pack-
age which covers all the
areas from Dearborn to the
Ohio line, and from the
Detroit River to Washtenaw
County.
1-877-888-3202

DEARBORN 3244
Roosevelt, May
18-20, 9-5. Crystal,
furniture and much
more.

DEARBORN 3504 Wil-
liams, May 17 - 19,
10am, nice furniture,
boys baby clothes
and toys, books and
heirloom collectibles.

DEARBORN 532 N.
Melborn, Thur. & Fri.
May 17 & 18, 9-4pm,
Huge yard sale, an-
tiques cameras, mod-
el railroad, rug, mag-
s, toys, tools, clothes
and misc household
items.

DEARBORN, 719 N.
Riverside, Sat. May
19, 8-3 p.m. Furni-
ture, Waterford,
Coach bags, Longa-
berger Oriental rug,
jewelry, Golf clubs,
lots more really good
stuff. No early birds!

DEARBORN ATTACHMENT
LUTHERAN CHURCH
RUMMAGE SALE!
Fri. May 18th, 9 a.m.-2 p.m.
Sat. May 19th, 9 a.m.-noon.
Box Sold 6961 Mead
313-581-2525

DEARBORN HGTS
20028 Powers May
18-20 from 10:30 -
6pm Household,
tools, equipment,
everything must go!!

DEARBORN HTS.
25450 Clairview, off
Gully, Fri. - Sun., 10-
5pm, LP's, China,
magazines, clocks,
furniture, women's
clothes, Madam Alex-
ander Dolls, purses.

DEARBORN HTS.
3945 McKinley, May
17-20, 10-4pm, baby
clothes, toys, fur-
niture, ladies clothes,
Size 1-11.

DEARBORN HTS.
4016 Culver, Fri. &
Sat. 8-5pm. Large
Sale, furniture, col-
lectible dolls, tools,
household items, lots
lots more. No early
sales.

DEARBORN HTS.
4016 Culver, Fri. &
Sat. 8-5pm. Large
Sale, furniture, col-
lectible dolls, tools,
household items, lots
lots more. No early
sales.

DEXTER 8435 Don-
ovan between Mast &
Veeb off Territorial
May 19 - 20 from 9-4
Old 45 record al-
bums, country, X-
mas, Halloween
decorations, some
antiques, kids toys,
go cart, old outboard
motors (not running)
1942 Cietrac Crawler.
No early birds! Call
much to list.

HUGE SALE
DEXTER, FUNDAISER for
new baby, Morning Star Child
Care, Sat. 8-6, Sun. 10-3
7394 Dexter / Ann Arbor Rd.
★ ★ 100+ FAMILIES ★ ★

DEXTER GARAGE
Sale Sat. 5/19 open-
ing @ 8am 8625 Joy
Rd. Household items,
albums, furniture,
many other items.

DEXTER HUGE Sale
in the Quaint Red
Barn, mostly an-
tiques, primitives, col-
lectibles and misc.
Thur. Sat., 10-7, 7650
Ann Arbor St.

DEXTER Yard Sale Fri
& Sat 9-4. 11419 N.
Territorial. Boys
clothes to 4T, baby
furniture, wicker bdrm
set, patio set, purses

ESTATE SALE
720 Seneca St. Off N. Union,
Corner of Holbrook, Tecumseh
Thurs. Fri. May 17-18 10am-6pm
Sat. May 19, 9am-1
Depression & other glass,
1950's items, older fishing
rocks, pottery, household - too
much to list. Please see our Ad-
dress for details! Nice sell!!
Still opening boxes!!
Estate Sales by
Tennessee Antiques Mall,
2419 W. 50, Tecumseh, MI
49286. 517-423-2780

FLAT ROCK 29463
Red Cedar Dr. Baby
furniture, wicker bdrm
set, clothes, antiques,
a/c, and much more.

FLAT ROCK 30238
Willowsprings, N. Hur-
on River btw. 75 &
Telegraph Sat., Sun.,
9-5 Moving!!!!

FLAT ROCK Annual
Sub Sale! Wood-
creek Park. Gblat-
tar & Aspen, Cahill
& Summer Lane,
5/19-5/20, @ 9am.

FLAT ROCK Annual
Block Sale on Ever-
green, May 19 & 20,
9-5pm, 100+ families.
Lots of great stuff.

CLASSIFIED IS one of
the best single sources
for selling items, seek-
ing jobs, finding hous-
ing, meeting new peo-
ple and more.

DEXTER 46130
Saturday Only! 9-5pm.
Deer Run Sub. 6857
Bressow Ln. off
Mast Rd. Toys, chil-
dren's clothes, col-
lectible and much
more.

DEXTER - 6323 Mar-
shall Rd. Multi-family.
5/18-5/19 8-3pm
Baby furniture, toys &
clothing, household
items, antique tools,
Honda generator &
much more.

Flat Rock Moving
4440

Sale/Working
4440

ACE Hardware
-Seeking Full-time
SALES &
GARDEN ASST.
Good benefit package.
Fill out application at:
2105 W. Stadium
Blvd., Ann Arbor or fax
734-665-7686

GROUND FLOOR
opportunity for Exp.
sales professionals.
\$150k potential in
the first year. Call:
(734) 692-2900

SALES POSITION
Home Furnishings
Sales and interior de-
sign experience help-
ful. Full-time. To
learn more and
schedule interview
call Tim Merkel Mer-
kel Furniture and
Carpet One in Chel-
sea, 734-476-8821

TOOL & DIE REPAIR
Brownville, Texas manufactur-
er seeks qualified employee for
repair and maintenance of
stamping dies for presses up to
600 tons, must be willing to
relocate. Clean air conditioned
facility with state of the art
equipment. Excellent benefits
include Health, Dental, Vision &
401k. Fax resumes to:
(630) 495-3036 or email to:
HR@telatool.com

WATER SOFTENER COMPANY
Looking to fill multi tasked
position. Must have a "can do"
attitude. Customers, phones,
data entry and support.
30-40 hours per week.
Quick thinker with positive
outlook is a must. Power Point,
Excel, Internet a must. Fun and
fast moving work environment.
Apply in person.
American Aqua
723 W. Michigan Ave., Saline

**"Selling our house
was a snap"**
"With a little
help from the
classifieds!"
Heritage Newspaper
Classifieds
www.heritage.com
Phone:
1-877-888-3202
Fax:
1-877-2-FAXUS

**CORPORATE
CIRCULATION
SALES MANAGER**
Journal Register Company has a unique
opportunity for the right individual.
Reporting directly to the Corporate VP of
Circulation, the Corporate Circulation
Sales Manager/Philadelphia will be
responsible for overseeing the circulation
sales initiatives for our suburban
Philadelphia cluster including 7 daily
newspapers and 4 non-daily newspaper
groups. Qualified candidates must have
circulation sales experience in single copy
and home delivery, a working knowledge
of ABC rules as they pertain to circulation

FLAT ROCK GOING OUT OF BUSINESS SALE
Formerly Potpourri Gallery, Fri., May 11 & Sat., May 12, 9-4. All New Merchandise. Everything Must Go! 26317 Gibraltar Rd. Shelton's Estate Sales 734-216-4889

FLAT ROCK - Huge garage sale! 2 houses, 4 families, lots of misc. items! 28162 Woodruff Rd, Thurs-Sat, 9-5.

GARAGE/ESTATE SALE
Sun. May 20th, "One Day Only" 10 am - 4 pm
Everything must go!
Sofa, Chairs, Dressers, Beds, TV, VCR, Tools and more...
6755 Greenview, Detroit (between Warren & Ford Rd. & Southfield & Evergreen)

GROSSE ILE 18014
Meridian, Fri. & Sat. 8 a.m. - 3 p.m. High end kids clothes, kids videos, wide variety of great stuff.

GROSSE ILE 19564
Parke Ln., Fri. - Sun. 9-4 p.m. Multi Family Kids & tools.
No early birds!

GROSSE ILE Furniture, quality clothes, household items, little bit of this, little bit of that. Thurs. only 9-4. 26043 Blossom Ln.

HURON TWP. 30550
Prescott, Sat. May 19, 9-5. Wide assortment of items, lotsa guy stuff.

HURON TWP. 37541
Leslie Dr., Waltz & Willow, May 17-19, 9-5pm, Moving Sale, Waltz Wood Sub.

HURON TWP. Sub wide garage sale Claremont Sub, Will Carleton between Telegraph & 1275 May 19 & 20, 9-3 p.m.

NEWPORT - Eagle Point Subdivision
Yard Sale, large furniture items, May 19, 9 a.m.-4 p.m.

LINCOLN PARK 1089
Buckingham, May 19, Sat. Only, 10-3pm. Church Rummage Sale. Some of everything.

LINCOLN PARK 1288
Ferris, Thur. - Sun. 8-7. Lawn mowers, tools, crafts, baby stuff and lots more.

LINCOLN PARK 1687
Ford Blvd. 5/17-5/20 9-4. Clothes, furniture, home made crafts, & more.

LINCOLN PARK 2
family sale, 928 & 934 Progress, May 18 & 19, 9-4pm, misc., furniture, little bit of everything.

LINCOLN PARK
455 New York, May 19-20th, 9-5pm. No early birds!

LINCOLN PARK 515
Garfield Wed. - Fri. 8-5. Air conditioners, refrigerator, Oak chest, kitchen table & chairs, prom dresses, clothes & more.

LINCOLN PARK 657
New York Ave., May 17-19, 9-4pm, Huge Sale, Household items, baby, beer & liquor stuff very clean

LINCOLN PARK lots of kid's clothing, 934 White, Thurs. - Sat. 9-4 p.m. 5/17 - 5/20.

LINCOLN PARK mini
block sale 1994, 1990, 2127, 2155, 2181 LeBlanc, May 17, 18, 19, 9-4 p.m. Don't miss these sales, lots of good stuff

LINCOLN PARK, Multi
Family Yard Sale, 1327 Liberty, May 17-18th, 9-6pm, Something for everyone!

LYNDON 8018 Meester Rd. Friday 8-6 Saturday 8-2. Craftsman tool box, air compressor, lawn roller, shop vac, boat motor, furniture, antiques girls & boys clothes, ping-pong table.

MANCHESTER 120
W. Vernon, May 17-19, 10-5pm, misc. children's and household items.

MANCHESTER 13063
E. Austin Rd., Sat. thru Sat. except on Mon. & Tues., Sat. & Sun. 8 am - 5 p.m., Wed. - Fri. 9 am - 2 pm. Large moving sale, furniture, tools, everything goes.

MANCHESTER 18616
English Rd., May 17-19, 9-6pm, furniture, tools, snow mobile, owl collection and house hold items

MANCHESTER GARAGE SALE
18055 Herman Fri.-Sat., 8-4.

MELVINDALE 3 family sale, Sat. May 19, Sun. May 20, 10-4pm, 19115 Herman St.

MILAN SAT. only 5/19
9-3. 13034 Plank Rd. Tools, toys, antiques, Coca Cola collectibles and other misc. items.

MILAN YARD SALE
616 York St. Sat. May 19, 9-5.

SOUTHGATE
May 19-20, 9-4. 13328 Sycamore. Lots of great items, priced to go!

NEW BOSTON 31891
King, 5/12-5/13 from 10-5pm. Antiques, furniture & much more.

NEW BOSTON 34652
Jealous Ln. off Willow & Rennie Rd. at I-275 overpass. May 18 - 20 from 9 - 6 Huge 3 family sale, fishing items, boat motors, crafts, collector plates, baby items, clothing and much much more!

RIVERVIEW 13911
Perry Place, Fri. & Sat. May 18 & 19, 9-6 p.m.

RIVERVIEW 14176
Dundee, Sat. May 19, 10-3pm, Estate Sale, antiques, furniture, household, misc.

RIVERVIEW 17438
Hamann, May 19, Sat., 10-3pm, Moving Sale, Many Great Items. Must Sell!

RIVERVIEW MOVING
sale 18541 Valade, Sun. May 20 9-2, sectional w/ recliner \$425, all must go!

ROCKWOOD 30430
Fort Rd. Sat. & Sun. May 19th & 20th. Antique bedroom/ slot machine/ 1954 MG replica/ household misc. 9-6pm

ROCKWOOD HUGO 5
family garage sale, 8047 S. Huron River Dr. Thurs. - Sat. 8-5. furniture, clothing, baby items & misc.

ROMULUS - 16057
Hannan (between Barth & Pennsylvania), May 19, 9-5. Trash to Treasures!

ROMULUS 5/19-5/20
10180 Ozga 9-5pm, Moving Sale Priced to Sell furniture, household items, tools etc.

ROMULUS Like a Flea
Market, little of everything. May 22 & 23, 12-6. 28781 King Rd. Inside.

RUMMAGE & BAKE SALE
Grace Episcopal Church 15450 Rock Rd. Southgate Between Eureka & Dix-Ten Mile 734-285-0830
Fri. May 18th, 9 am - 3 pm
Sat. May 19th, 9 am - 11 am
Saturday is \$1 "Bag Day"

SALINE 2 family Sale, 881 Watson Sat. 5/19, 8:30-3:00. Toys, games, books, Barbie, Polly Pockets, Thomas the tank, lego, fisher price, lots 06-07, baseball cards.

SALINE 400 Iris Lane, May 19 10-5, 20 10-3. Children's clothing and household items and more.

SALINE CRESTWOOD SUB.
Sat. May 19, 8-4. Bunk beds, lamps, Oak dining set, Scuba equip, clothing, small appl., violin much more.

SALINE GARAGE
tool & moving sale, Sat. May 19 9 am - 5 pm. Household items, tools, furniture, 8121 Biscayne Ct.

SALINE - Moving
must sell furniture, books, toys, kitchen items, CD's & much more, 180 Wallace, Fri-Sun 8-3

SALINE - Multi-Family
Fri. 9-2pm 1355 Annandale, near State & Textile. Kids/Little tikes/Thomas, household, furniture, video games & electronics.

SALINE - Neighborhood
Gar. Sale, Old Creek Sub. Anything you could ever want! 5/18, 9-4, 5/19, 9-2

PLACE AN AD
1-877-888-3202

SALINE NORTHVIEW
Neighborhood garage sale, May 19, 9-3pm, located off Saline Ann Arbor Rd. at Woodland Dr.

SALINE PLEASANT
Ridge/ S. Ann Arbor St. Area, May 18 9-4, 19 8-12. Neighborhood Sale, lots of great items.

SALINE ST. JAMES CHURCH ANNUAL GARAGE SALE
May 18, 8-5 p.m., May 19 8-2 p.m. 5 miles between Saline & Clinton on US 12

SALINE SUB-WIDE
sale, York Place subdivision, Willis btwn. Moon and Warner. Sat. May 19 8-4. Furniture, Little Tykes, kitchen & household items & more.

SALINE WARNER
Creek & Hidden Creek, Off Michigan Ave & Platt Rd. 5/18 from 9-4pm, & 5/19 from 8-4pm. No early sales please.

SCIO TWP. LOCH ALPINE ANNUAL YARD SALE
May 19th SAT. 9-4pm. 30+ houses throughout the sub. Maps available near entrances. Off Huron River Dr. 1 mile E. of Zeab.

SOUTHGATE, 12757
Chestnut, May 17-19th, 9-4pm, antiques, tools, collectibles, baby. No early birds!

SOUTHGATE 1320
Orchard May 17 - 18 from 9-5 Girls clothes sizes 5 - 14, records 78's, 33's, air conditioners, household items, tools, misc.

SOUTHGATE 13227
Catalpa, Fri. & Sat. May 18-19, 9-4. Tools, household, misc. No early birds!

SOUTHGATE 13369
Netherwood, May 19 & 20, 10-4. Kids clothes, toys, kitchen & misc.

SOUTHGATE 13389
Karl St. (behind Southgate Post Office) May 18-17th 9-6 p.m. 4 family sale, furniture, electronics, household, & misc.

SOUTHGATE 13389
Karl St. May 12-13 from 9-5. 4 family sale, lots of items!!!!

SOUTHGATE 13462
Vanness, Fri. & Sat. May 18-19, 9-4.

SOUTHGATE 13558
Oakdale, Thur. - Sat. 9-5pm. Multi family antiques, household goods, clothes.

SOUTHGATE 14419
Trenton Rd., Thurs. - Sun. 9-5 p.m. Household & more.

SOUTHGATE 14440
Irene off Eureka 9-5, May 18-20. Huge 4 family sale. Furniture, books, X-ladies and treasures.

SOUTHGATE, 14541
Agnes, May 18-17th, Wed. & Thurs. 8-4 p.m. Lots of miscellaneous!

SOUTHGATE 14644
Poplar between Eureka & Dix, May 17-19, 9-5pm, baby/children/misc. item

SOUTHGATE 15121
Cameron, May 18-20, 10-7pm, 2 family sale, stoves, sm. clothes, toys, DVD's, electric scooter, computer stuff, furniture and more.

SOUTHGATE 3- FAMILY
sale. Fri. May 18 and Sat. May 19, 9am-4pm. 16814 Kennebec

SOUTHGATE - 3 family yard sale, 13169 Netherwood, + other homes, furniture, & misc. May 18-19, 9-7

SOUTHGATE GARAGE
sale Wed., Thurs. Fri. 9-5. 13481 Kimberly, take Northline to Mulberry. No early birds.

SOUTHGATE HUGO
sale, patio furniture, baby items, etc. 13764 Mark, between Northline & Dix. Thurs-Sat. 9-4. No Early Birds Please

SOUTHGATE Mrs. Robinson's ESTATE
Sale 13398 Kerr, Sat. 5/19 9-5, Sun. 5/20 10-3. Complete contents of a 3 bedroom home and garage, houses for sale by owner, 3 table and chair sets, bedroom set, hummels, precious moments.

SOUTHGATE-Yard
Sale, 14745 Windmere. Auto parts, power tools, etc. May 18-19, 9-3 pm. No early birds.

TAYLOR 11691
Cornell WOLF HUGO Garage Sale! MAY 18-20, 9-5pm. Commercial fridge, 3 compartment. Good Jr. girls, men's & women's clothing, books, many Halloween decorations, toys, quality items, no junk.

TAYLOR 13130
Sawgrass Ct., Golf Lake Estates, off of Northline, W. of Telegraph 3 homes, Sat. May 19, 9-5pm.

TAYLOR 14330
Mortenvue, May 19 & 20, 9-4pm, Moving sale, furniture, everything must go.

TAYLOR 14416
Gulley St. Fri-Sun 9-5pm Camping, clothes for all, household, hunting, fishing. HUGE

TAYLOR 3 family yard sale, Thurs.-Sat. 9-6, 8865 Madison; Pards Rd. N. cross over Ecorse Rd. to 1st street Newcastle turn left, go to Madison, turn right. Baby clothes & misc items.

TAYLOR 5 Family Sale, Children's clothes, toys, books, tools, house items, etc: 10890 William, Thurs.-Sun. 10-4

HUON CALL
TAYLOR - 8181 Marvin, off Vanborn. May 10 17, 9-5 pm. Rain or Shine Clothes for family, golf, fishing, camping, electronics, toys and prom. And much more!

TAYLOR - 7347
Elm. May 18-20, 9:00-7. Camping, tools, toddler items, computer & much more.

TAYLOR 7601
Merrick, 5/18-5/20, 9-6pm tools, household items, & misc. Multi-Family Sale!

TAYLOR 7666
Campbell, May 17 & 18, 9-4. Household, toys, children's clothes etc

TAYLOR 8056
Katherine, between Hayee and Champagne, Sat & Sun, 9-4, entertainment center, misc.

TAYLOR 8371
Ziegler St., May 18-19, 10-6 p.m. Multi Family sale. Bunk beds, dishwasher, kitchen items, fabric, boy's clothing, toys, misc.

TAYLOR HUGO
2 Family Yard Sale 7561 Merrick St., Fri.-Sun. 9-7 pm. Lots of kids stuff!!!

TAYLOR HUGO 3
DAY SALE! 23558 Irving, May 18-19, 10-4pm. All new items! Much great stuff!

TAYLOR RELAY FOR LIFE FOR CANCER
all monies go to cancer research, 11036 Morley, Thurs., Fri. Sat. 9-5

TRENTON FAITH UNITED METHODIST CHURCH RUMMAGE SALE
Thurs. May 17 10-4 pm, Fri. May 18 10-noon \$2 bag day. Something for everyone. 2530 Charlton 734-671-4211

TRENTON - Hugo 5
Family, 162 & 208 Detroit St. Off of Sibley btwn Fort & Jefferson. May 18-20 9-5pm. Everything Priced to SELL!

TRENTON - Moving
sale, 5554 Greenway Dr. (off Fort St.), May 19 & 20, 9-3 restaurant equip., & misc.

TRENTON MOVING
SALE. Antiques, tables, China, glass, Hummel's, Royal Doulton, tools, baseball card collection. Thurs. - Sat. 9-4 pm. 2581 King Rd.

TRENTON MULTI
FAMILY. Home & holiday decor, silk florals, craft supplies, & competitive figure skates. 3900 Marlan, corner Longmeadow. May 17-19, 10-5.

WOODHAVEN 21483
Hall, 5/18-5/19, 8-5pm. Huge sale, patio furniture, child's toys, books, & more.

WOODHAVEN 24885
Cabot Dr. between Allen Rd. and Telegraph, off VanHorn. Sat. May 19, 9-4.

WOODHAVEN - Hillcrest
Block Sale, off of Gudith. Fri 5/18, Sat. 5/19, Sun. 5/20 from 9-3:00pm

WYANDOTTE 1205
10th, 5/18-5/20, from 9-4. Twin Stroller, clothes, & something 4 everyone.

WYANDOTTE
2048 Electric May 18-20, 9am-4pm College girl moving/mom clearing out. Twin Captain's bed \$150. Computer, Trampoline, Jr/Women's Clothing, Pet items, Lazy-Boy, Luggage, Bar Mirror Signs, etc

WYANDOTTE 204
Chestnut May 18-20 from 9-5. new & used items, biker stuff.

WYANDOTTE - 2719
22nd, Thurs-Fri, 9-3. Beat the rest and get the best. No early birds please.

WYANDOTTE - 2 family Wed-Thurs. 9-3. 1000 Chestnut. Children's toys, clothing, sports equip., household, etc.

WYANDOTTE - 315
Chestnut, May 18, 10-4. 2 Lazy Boy recliners, dolls, crystal, collectible, good plus size clothes, & misc.

WYANDOTTE - 596
Hudson & 805 Antoine. Garden tools, pipe wrenches, auto repair manuals, nick nacs & aphgans. 5/17 - 5/18 Thurs., Fri. & Sat. 9-5pm

WYANDOTTE 6 Family Sale! Thurs-Sat, 9am-4pm, 3438 19th St.

WYANDOTTE CITY-WIDE
3337 12th, May 19 & 20, kid's clothes, toys, misc., antique furniture

WYANDOTTE - Fri & Sat 9-5
1921 Vine-wood, antiques, misc. and lots of goodies!

WYANDOTTE Garage
sale 1086 22nd St. Sat May 19, 9-4 & Sun May 20, noon-4. Household, garden, decorating, golf, Christmas, electronics, few antiques.

WYANDOTTE HUGO
SALE! Tons of children's clothes 3 months - 5 years, 542 Forest St. Sat. 9-5, Sun. 12-5

WYANDOTTE HUGO
YARD SALE. Antiques, clothing, furniture, etc. A-Z. 5/17-20, 1767 Electric

WYANDOTTE LOTS
of goodies Fri. & Sat. 8-5, 1136 5th St. Lots of house hold stuff, tools

WYANDOTTE Voted #1
the best. 1449 Elm. St., Thurs. - Sun. 9-5. Furniture, pawter items, kitchen stuff, Knick-Knacks, 1930 comic strips.

WYANDOTTE YARD
SALE, 1426 22nd St. Sat. 8-4, Sun. 12-4. Large variety of items, janitorial equipment. Absolutely no early birds.

WYANDOTTE 4604
16th St. May 18-20, 9 am - 6 pm off Pennsylvania, furniture & misc., 1 couch

Turn To Information
You Can Count On!

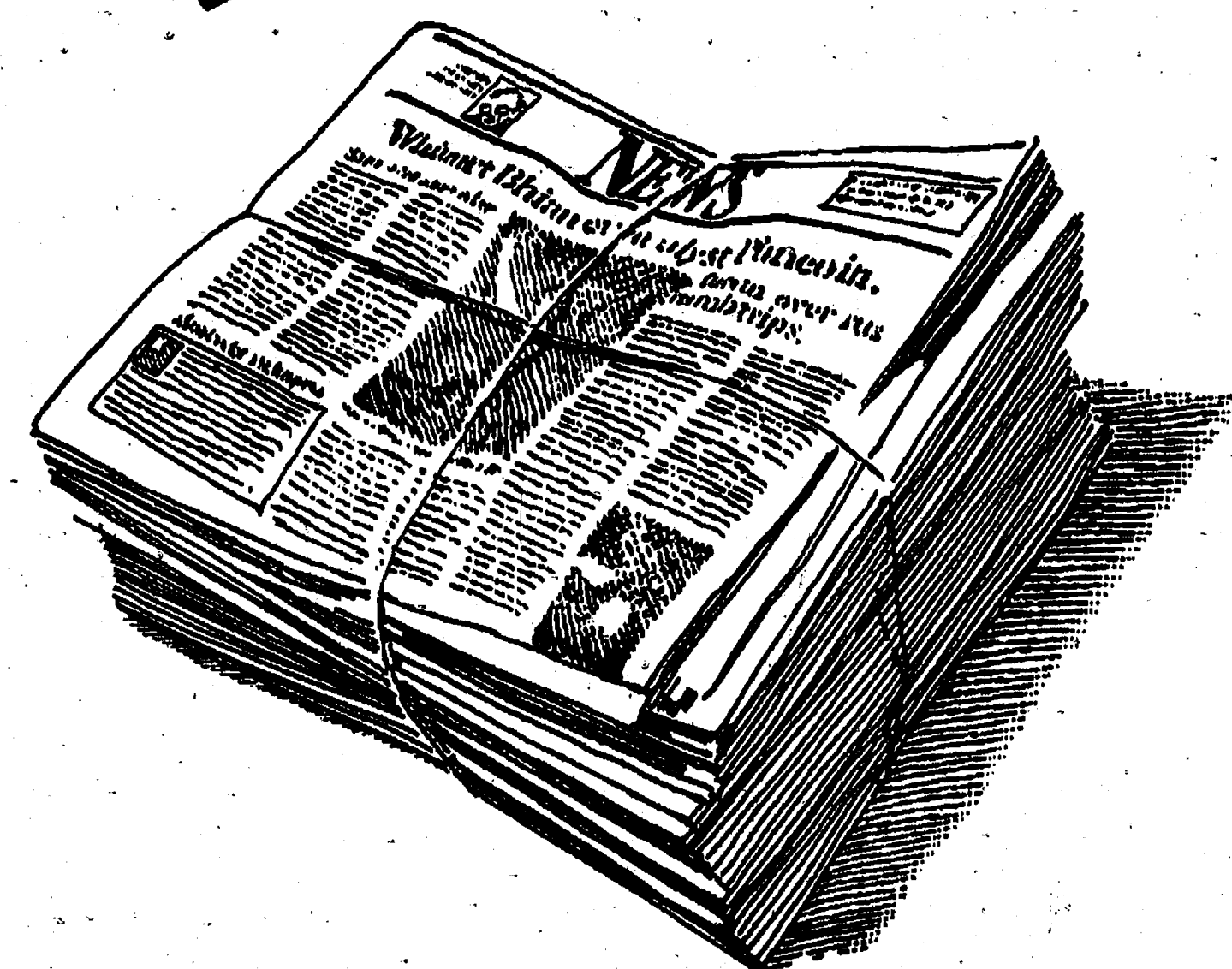

Expand your knowledge every day
by reading the newspaper.
It's reliably entertaining
and informative
news coverage delivered
straight to your door!

hm
Heritage
Newspapers

Heritage
Newspapers Classifieds

www.heritage.com

Phone: 1-877-888-3202

Fax: 1-877-21-FAXUS

WYNDOTTE MAY
17-20 9-5, 4280 16th
St. Furniture, old
records, tools, mo-
vie, lots of misc.

Brilliant Diamonds
CASH!
For GOLD & DIAMONDS
Summit Plaza Mall
Lower 1st Floor
848-683-8800

PUMA VERTICAL air
compressor, 8 HP,
60 gallon, single
stage, exc. cond.,
\$425. 734-675-5425

1955 FARMAL cub cad-
et tractor, antique
dinner set 10 pieces,
precious moments.
734-782-3838

BUSH MASTER
AR-15, 223 cal.,
\$600. 734-588-0097

CARPET SALE
Warehouse prices!
Next day installation.
Joe's Carpet Service
734-374-2554

PREPARE Gas wall
unit; 39K BTU; direct
vent; 3-sided glass;
honey oak finish; 48"
D x 43" H x 25" W.
Ceramic log set incl;
no maint., like new.
\$1,000/best. Call 313-
702-6817 or 734-
676-8103.

Go! Ball Sale \$2 a
dozen. 15250 Win-
dermere, Anytime.
734-283-4189

LOST CAT-small neu-
tured male cat. Looks
like little mountain lion.
"Bandit" Area of West
Rd. and Telegraph,
near Supplies & Union
Local. REWARD.
FOUND

ROUGH SAWN oak &
sassafras, clear &
select lumber. Kiln
dried, 4" to 10" wide
approx. 3,000 board
feet. \$1.50-\$3 per lineal
ft. 734-775-6405 Har-
ry, Belleville Area.

TRAILER & PARTS
New & used enclosed
cargo trailer. Many to
choose from. Full line
of gooseneck, utility,
and horse trailers
available. Aides, fer-
rers, hubs, springs,
lights, coupler, etc.,
in stock.
Brown's Trailer, Inc.
Three miles E. of
Clinton on US-12
517-488-4820

Brilliant Diamonds
CASH!
For GOLD & DIAMONDS
Summit Plaza Mall
Lower 1st Floor
848-683-8800

Top \$\$\$ for Antiques,
sterling, collectibles,
movie memorabilia,
coins, stamps, com-
ics, old books, me-
nus, post cards, cos-
tume jewelry, design-
er clothing, partial or
full estates.
734-558-8850

TOY TRAINS
734-699-7242

WANTED \$5
Old fishing tackle,
rods, reels, lures, & fly
fishing tackle. Call
Dennis 734-513-5434

JANSSEN SPINET
piano & bench. Tak-
ing the best offer.
313-581-0519 or
913-585-7811

KOHLER & CAMP-
BELL upright piano
exc. condition, \$2700
or best offer
734-388-1120

CLASSIFIED Does it All!
MINT CONDITION
Pearl Drum set, com-
plete with stand, Roy-
al Blue, \$375.
734-671-6706

MUSICAL
INSTRUMENTS
WANTED, any condi-
tion. 248-642-5064

2007 HOTTUB/SPA,
6 person, waterfall,
ozonator, loaded,
cost \$7300
sell \$3800
617-749-3434

FOUND in warehouse
28 complete 3 yr old
pools. All round pools
worth \$2500, now
\$682. All oval pools
worth \$3999, now
\$980. Take now, pay
in a year financing.
734-676-7295.

SWIMMING POOL: 18
round, includes: lad-
der, sand filter, &
misc items. \$850
734-665-5555

FORMER DEXTER
Bar room pool table
for sale 3.5 ft x 6 ft.
new felt, balls, Cue
sticks and overhead
light. \$550
734-426-0454

LADIES GOLF club
set with bag, very
fine condition. \$60.
734-425-1817

MARLIN 22 Rifle,
Stainless, new, \$130.
734-588-0097

WARNING:
ADS FOR FREE PETS
A beloved pet deserves a
loving, caring home. The ad
for your free pet may draw
response from individuals
who wish to sell your animal
for the purpose of research
or breeding. Please be sure to
screen respondents carefully when
giving an animal away.
Your pet will thank you!

AKC BLACK LABS
OFA vet checked, 41
generation blood-
line papers, 1st
shots, dewormed,
both Dam/Sire proven
waterflood and up-
land hunters, ready
May 21. 3 females
\$800 each
734-323-7998

DR. DAN SUTAROV
is back practicing
on West Road
under a new name
MID TOWN
ANIMAL HOSPITAL
734-673-0200

CLASSIFIED
Brings buyers and
sellers together.
Helps families find
new homes.
Makes selling and
shopping simple.
Provide job seekers
with career information.

AKC GOLDEN
Retriever pups, Beauti-
ful. Now taking deposit
Ready June 4th.
313-525-9711

AKC TOY SHITZU, \$700
Other toy puppies
available, mix and AKC
313-334-1869

BEAGLE PUPPIES, 2
males, 9 weeks,
\$150 a piece,
wormed, shots.
313-289-8906

BOSTON/JACK Rus-
sell Mix, female, 1 yr.
old, spayed, shots,
lapdog, very active.
Free to good home.
313-292-7077

BOXER PUPPIES
AKC registered, males
& females \$500 to
\$600.
734-934-7082

CAT SHOW Mid-
Michigan Cat Fanciers.
May 19-20th, 10-5pm.
Yack Arena, Wyand-
otte. \$1 off w/this ad.
For info: 734-654-2302

ENGLISH BULL-
DOG/BULLY Mix
4 males left. Ready
for good home \$175.
SOLD

GERMAN SHEPARD
2 1/2 years old if inter-
ested call 734-250-
3486. Drew is looking
for a good home

GOLDEN RETRIEVER
AKC Pups. Adorable.
Vet checked and
ready to go. \$500.
734-558-2802

JACK RUSSELLS
small size, tails &
dewclaws done, vet
checked, 7 wk. \$250-
\$300. 734-552-1385

CLASSIFIED is one of
the best single sources
for selling items, seek-
ing jobs, finding hous-
ing, meeting new peo-
ple and more.

Michigan Ave
Animal Hos-
pital
Low in price -
High in quality & compassion.
Spay, neuter, dentistry,
boarding & grooming.
734-482-1171
50% off - 1st Exam!
*1 Coupon/Visit Client

NEAPOLITAN
MASTIFFS, wormed;
shots, w/vw papers,
mom & dad on site.
6 wks. 734-775-5022

PUPPIES AKC Ger-
man Shorthaired,
Champion bloodline.
4M \$100. Must sell,
313-429-3726

SHITZU AKC shots,
wormed, adorable! 7
weeks. \$450. \$500.
734-283-2701
810-622-0488

DR. DAN SUTAROV
is back practicing
on West Road
under a new name
MID TOWN
ANIMAL HOSPITAL
734-673-0200

CLASSIFIED
Brings buyers and
sellers together.
Helps families find
new homes.
Makes selling and
shopping simple.
Provide job seekers
with career information.

AKC BLACK LABS
OFA vet checked, 41
generation blood-
line papers, 1st
shots, dewormed,
both Dam/Sire proven
waterflood and up-
land hunters, ready
May 21. 3 females
\$800 each
734-323-7998

DR. DAN SUTAROV
is back practicing
on West Road
under a new name
MID TOWN
ANIMAL HOSPITAL
734-673-0200

CLASSIFIED
Brings buyers and
sellers together.
Helps families find
new homes.
Makes selling and
shopping simple.
Provide job seekers
with career information.

MANCHESTER EXTRA
1 & 2 Bdrm. Mount
northside 710 Leed,
free laundry facility.
734-471-1327

MILAN 1 Bdrm
apt. \$500 + electric.
Includes appliances,
a/c, dishwasher.
Long/Short Term.
STORL APTB.
734-438-4080

MILAN 486 Redman 2
bdrm., newly redeco-
rated, all appliances,
1st flr. 734-434-2301

OPEN HOUSE
Irvine Center Place
See Details Below

HOMULUS
Pleasantville Apts.
Live the good life! In the
summer season 2, 3 bdrms.
1/2 month free rent. Full size
washer & dryer incl.
Call now!!
(734) 727-4934

"SALINE"
1 & 2 Bdrm.
Great Spring Savings
734-428-4022 or
734-434-3025

SALINE THORNGREEST
APARTMENTS
Now accepting
applications for one
and two bedroom
apartments. No pets.
Call for our Specials
734-429-4889

STOCKBRIDGE
2 bdrm. in A/C, Pella,
Ground floor, No pets, No
smoking, \$550/mo. + se-
curity and utilities. Call:
(517) 851-7852

TAYLOR 1 bedroom
town homes, with
separate entrance and
bath. Central air
& heat included.
Call 313-295-2001

WOODHAVEN
1ST MO. FREE
Large 2 bdrm, heat &
water, \$850 + dep.
734-925-2362

WYANDOTTE 1 bdrm.
upper partially furn.
must see. \$550/mo
734-284-1302

YPSILANTI 1/2
1ST & LAST MONTH
RENT FREE!
Pool
Central air
balcony/patio
Call 313-295-2001

APPROXIMATE OF-
FICES 200 - 1000
sq. ft., for lease.
Located in Flat
Rock on Telegraph
Rd. 313-476-2878

CHLSEA: 770 Sq. Ft.
of PREMIER Retail Space
available at The Sylvan
Building, Contact Site @
734-214-1600 for additional
information.

SALINE
INDUSTRIAL PARK
1382 Industrial Dr.
Suite # 384 1250 sq.
ft. 1/2 office & ware-
house, \$7.50/ per sq.
ft. per year.
734-429-7770 or
734-388-7776

CHLSEA LARGE 3
bdrm., 1.5 bath,
fenced yard, walk to
downtown,
\$950/mo.
734-475-0432

MANCHESTER
Efficiency Apartment
for rent in town.
Call: 734-428-9202

MANCHESTER AVAILABLE
now! Large 1 & 2 bedroom
apt. \$575/mo. and up.
734-996-2836

IT'S A
SURE SALE
In the Classified

LINCOLN PARK 1
bdrm., newly remod-
eled, c/a \$450
313-388-8838

MANCHESTER AVAILABLE
now! Large 1 & 2 bedroom
apt. \$575/mo. and up.
734-996-2836

MANCHESTER
Efficiency Apartment
for rent in town.
Call: 734-428-9202

MANCHESTER AVAILABLE
now! Large 1 & 2 bedroom
apt. \$575/mo. and up.
734-996-2836

MANCHESTER
Efficiency Apartment
for rent in town.
Call: 734-428-9202

MANCHESTER AVAILABLE
now! Large 1 & 2 bedroom
apt. \$575/mo. and up.
734-996-2836

MANCHESTER
Efficiency Apartment
for rent in town.
Call: 734-428-9202

MANCHESTER AVAILABLE
now! Large 1 & 2 bedroom
apt. \$575/mo. and up.
734-996-2836

MANCHESTER
Efficiency Apartment
for rent in town.
Call: 734-428-9202

MANCHESTER AVAILABLE
now! Large 1 & 2 bedroom
apt. \$575/mo. and up.
734-996-2836

MANCHESTER EXTRA
1 & 2 Bdrm. Mount
northside 710 Leed,
free laundry facility.
734-471-1327

MILAN 1 Bdrm
apt. \$500 + electric.
Includes appliances,
a/c, dishwasher.
Long/Short Term.
STORL APTB.
734-438-4080

MILAN 486 Redman 2
bdrm., newly redeco-
rated, all appliances,
1st flr. 734-434-2301

OPEN HOUSE
Irvine Center Place
See Details Below

HOMULUS
Pleasantville Apts.
Live the good life! In the
summer season 2, 3 bdrms.
1/2 month free rent. Full size
washer & dryer incl.
Call now!!
(734) 727-4934

"SALINE"
1 & 2 Bdrm.
Great Spring Savings
734-428-4022 or
734-434-3025

SALINE THORNGREEST
APARTMENTS
Now accepting
applications for one
and two bedroom
apartments. No pets.
Call for our Specials
734-429-4889

STOCKBRIDGE
2 bdrm. in A/C, Pella,
Ground floor, No pets, No
smoking, \$550/mo. + se-
curity and utilities. Call:
(517) 851-7852

TAYLOR 1 bedroom
town homes, with
separate entrance and
bath. Central air
& heat included.
Call 313-295-2001

WOODHAVEN
1ST MO. FREE
Large 2 bdrm, heat &
water, \$850 + dep.
734-925-2362

WYANDOTTE 1 bdrm.
upper partially furn.
must see. \$550/mo
734-284-1302

YPSILANTI 1/2
1ST & LAST MONTH
RENT FREE!
Pool
Central air
balcony/patio
Call 313-295-2001

APPROXIMATE OF-
FICES 200 - 1000
sq. ft., for lease.
Located in Flat
Rock on Telegraph
Rd. 313-476-2878

CHLSEA: 770 Sq. Ft.
of PREMIER Retail Space
available at The Sylvan
Building, Contact Site @
734-214-1600 for additional
information.

SALINE
INDUSTRIAL PARK
1382 Industrial Dr.
Suite # 384 1250 sq.
ft. 1/2 office & ware-
house, \$7.50/ per sq.
ft. per year.
734-429-7770 or
734-388-7776

CHLSEA LARGE 3
bdrm., 1.5 bath,
fenced yard, walk to
downtown,
\$950/mo.
734-475-0432

MANCHESTER
Efficiency Apartment
for rent in town.
Call: 734-428-9202

MANCHESTER AVAILABLE
now! Large 1 & 2 bedroom
apt. \$575/mo. and up.
734-996-2836

IT'S A
SURE SALE
In the Classified

LINCOLN PARK 1
bdrm., newly remod-
eled, c/a \$450
313-388-8838

MANCHESTER AVAILABLE
now! Large 1 & 2 bedroom
apt. \$575/mo. and up.
734-996-2836

MANCHESTER
Efficiency Apartment
for rent in town.
Call: 734-428-9202

MANCHESTER AVAILABLE
now! Large 1 & 2 bedroom
apt. \$575/mo. and up.
734-996-2836

MANCHESTER
Efficiency Apartment
for rent in town.
Call: 734-428-9202

MANCHESTER AVAILABLE
now! Large 1 & 2 bedroom
apt. \$575/mo. and up.
734-996-2836

MANCHESTER
Efficiency Apartment
for rent in town.
Call: 734-428-9202

MANCHESTER AVAILABLE
now! Large 1 & 2 bedroom
apt. \$575/mo. and up.
734-996-2836

MANCHESTER
Efficiency Apartment
for rent in town.
Call: 734-428-9202

MANCHESTER AVAILABLE
now! Large 1 & 2 bedroom
apt. \$575/mo. and up.
734-996-2836

MANCHESTER
Efficiency Apartment
for rent in town.
Call: 734-428-9202

MANCHESTER AVAILABLE
now! Large 1 & 2 bedroom
apt. \$575/mo. and up.
734-996-2836

MANCHESTER
Efficiency Apartment
for rent in town.
Call: 734-428-9202

DEXTER/PINKNEY
2 Bdrm. duplex, Pinc-
kney Schools. \$760 +
utilities 734-426-4855

DEXTER STYLISH 2
bdrm., duplex, bath,
laundry pool, quite
sub, on river. \$750
/mo. 734-426-4381

IT'S A
SURE SALE
In the Classified

GRASS LAKE lake-
front duplex 3 bdrm.,
1.5 bath, patio, balco-
ny no pets. \$795/mo.
248-642-0555

MILAN DUPLEX- 2
bdrm., washer &
dryer, dishwasher,
storage, includes
water. \$700/mo.
(\$25 off 1st mo.)
734-417-0430

MILAN NEAR US
23 3871 JUDD 2
bdrm. Brick Duplex,
dock, bath, washer/
dryer, a/c, country
setting, water includ-
ed. \$610/ month +
dep. 734-489-0474

TRENTON WATER
FRONT CONDO. 2
bdrm., 2 bath, wash-
er/dryer, dock includ-
ed. \$995/mo.
734-777-2723

3 BDRM. newly re-
modeled country
home, Chelsea
Schools, no indoor
pets or smoking.
\$900/mo.
Call 617-522-6355

ANN ARBOR Jackson
& Zeeb newer Dutch
colonial, 3 bdrm. 2
bath, garage.
\$1200/mo. lease, se-
curity, references.
734-341-8411

CHLSEA VILLAGE:
Cute, must see! Large,
wooded lot, 4 bdrm.,
1.75 bath, c/a, finished
bath, 2 car att. gar-
age, quiet st., appli-
ances, close to schools.
\$1,800 734-475-1730

DEARBORN HTS.
Southfield/Outer Dr. 3 bdrm.,
New carpet, appliances,
air garage, No pets,
\$900 + utilities.
(313) 542-0476

DEARBORN, LIN-
COLN Park, South-
gate, Taylor. Your
best chance to rent to
own, or just rent. Lg.
3 bdrm. homes, gar-
age, basement, start-
ing at \$800. Call to-
day to qualify for free
rent. 617-584-9650

DEARBORN W. 2
bdrm., 1 bath, w/ ap-
pliances, \$800/mo.
734-697-1480

CHLSEA: 770 Sq. Ft.
of PREMIER Retail Space
available at The Sylvan
Building, Contact Site @
734-214-1600 for additional
information.

SALINE
INDUSTRIAL PARK
1382 Industrial Dr.
Suite # 384 1250 sq.
ft. 1/2 office & ware-
house, \$7.50/ per sq.
ft. per year.
734-429-7770 or
734-388-7776

CHLSEA LARGE 3
bdrm., 1.5 bath,
fenced yard, walk to
downtown,
\$950/mo.
734-475-0432

MANCHESTER
Efficiency Apartment
for rent in town.
Call: 734-428-9202

MANCHESTER AVAILABLE
now! Large 1 & 2 bedroom
apt. \$575/mo. and up.
734-996-2836

IT'S A
SURE SALE
In the Classified

LINCOLN PARK 1
bdrm., newly remod-
eled, c/a \$450
313-388-8838

MANCHESTER AVAILABLE
now! Large 1 & 2 bedroom
apt. \$575/mo. and up.
734-996-2836

MANCHESTER
Efficiency Apartment
for rent in town.
Call: 734-428-9202



HOME and Garden

MAY 17, 2007

a supplement of
Heritage Newspapers
Western Region

*The Belleville View, The Chelsea Standard, The Dexter Leader,
The Saline Reporter, The Milan News-Leader,
The Manchester Enterprise, Ypsilanti Courier*

Newspapers

Creating Outdoor Living Spaces for your home

- Brickpaving
- Retaining Walls
- Water Features
- Boulders
- Lighting

Aspen
Chelsea (734) 421-1111

10% OFF
INSTALLATION
of \$2500 or more
in 2007

Call For Free Estimates
Must present coupon at time of bid.

Aspen
Chelsea

www.Heritage.com

hn
Heritage
Newspapers

Expert gives helpful tips during the 'mulch season'

By Larry Vosters

Ahh, spring. Robins in the yard, Peepers peeping, turtles on the road, mountains of bagged mulch at nearly every gas station.

Mulch has become ubiquitous in the Michigan landscape, sometimes overused. Organic mulch, meaning mulch that will decompose, serves several uses. It moderates and maintains soil temperatures, slows evaporation, improves soil, blocks weed growth, prevents injury from mowers and trimmers and dresses up the landscape.

Because mulch insulates the soil it minimizes spring freeze/thaw cycles which can injure some plants. It will also slow the emergence of spring bulbs so you may want to rake it back from areas where you have tulip, daffodils and other spring flowering perennials to allow the soil to warm. If you are mulching an area for the first time, wait until the perennials have emerged.

Keep in mind that mulched trees, shrubs and perennials won't need to be watered as often. If you have a sprinkler system try shutting off the zone(s) that water only mulched areas, watering only after extended periods without rain. Reducing the water to woody plants will force them to send their roots deeper, a good thing.

Decomposition can cause nitrogen depletion in the soil, but only temporarily. The decomposed mulch will release the nitrogen and additional nutrients back into the soil, so the more quickly a mulch can decompose, the shorter the

cycle. Wood chips such as available from tree trimmers and in dyed mulches decompose more slowly than the shredded or ground wood and bark mulches.

As for which type you should use, choose whichever you like. If you need to add nitrogen, use a fertilizer low in phosphorous and potassium such as 12-4-4. Using a weed barrier, never plastic, can reduce nutrient depletion as it separates the mulch from the soil, and can also reduce the need for heavy mulching for weed control.

When applying mulch around trees begin near the trunk applying about an inch, increasing the thickness to about three inches at the perimeter. Make sure the mulch is not against the tree. Mulch piled up against the trunk can cause it to break down and lead to death. It also provides a medium for fungi and borers which may attack the tree.

Over mulching can prevent water penetrating to the soil beneath which can cause the plants to send their feeder roots into the mulch for moisture, making them susceptible to drying during drought. Clay soils need less mulch than sand when being used to slow evaporation.

If you're mulching over old mulch it is a good idea to first fluff the old with a fork or rake, then add only enough to cover bare spots and give it a fresh look. This fluffing will also reveal whether the roots have been growing into the mulch. If the old mulch has reached a depth of more than four inches without decomposition, remove some before adding more.

Larry Vosters is the owner of Aspen Hardscapes, LLC.

A-1 HOME REPAIR

Your trusted source for all of your home improvement needs

- **No Job too small**
- **Insurance Work**
- **Handicap Remodels**

Call for a **FREE Estimate**

734-439-2107 or

734-320-6212

Senior
Discount
Available



1768018-01



Brick Pavers • Walls • Porches

Over 24 years
of experience

Ann Arbor • Saline
(734) 944-8884

**FENDT
UNILUCK**

Water Destroys Your Home! & Clogged Gutters Can Lead to...

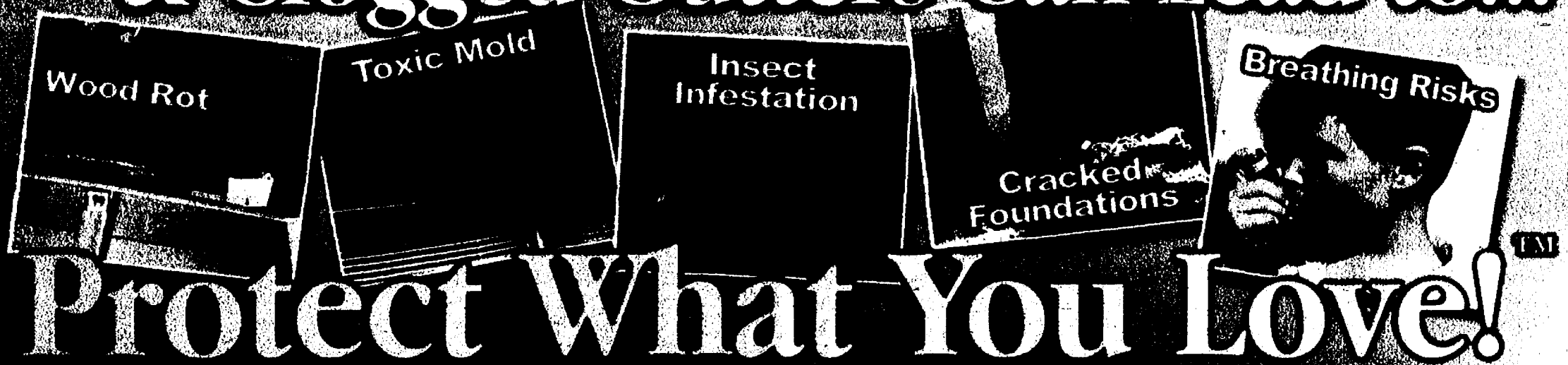

Protect What You Love!

Gutter Helmet's Details of Protection...

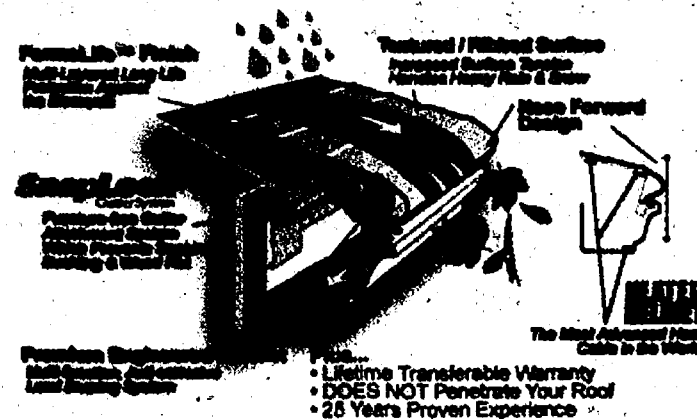

Gutters... Designed to Fail!



Other Atlas Offerings...



SAVE \$500 on Gutter Helmet
Installation
with Existing Gutter System



FREE! Seamless Gutters
& Downspouts
with Gutter Helmet Purchase

Minimum 100 ft. Purchase Required for discount. Certain Restrictions Apply. Call for Details. Limited Time Offer

SAVE \$300 on Our Standard
Roofing Package
Save on Our Laminated Asphalt
Shingles, Including the 30 or 50 Yr.
Dimensional with This Offer

SAVE 10% on any
Insulation & Ventilation
Installation
Minimum Purchase Req. Restrictions Apply.
Call for Details. Limited Time Offer



800-979-4544
www.atlashomeimprovement.com

Landscaping on the cheap

The home-improvement industry is as big as it's ever been. Take a casual drive through a typical suburban neighborhood and you're likely to see a fair number of houses undergoing some sort of reclamation project. Be it a new garage door, a fresh coat of paint or the ever-popular add-on, homes across the country are getting more facelifts than an aging Hollywood starlet.

That said, many homeowners are left looking for ways to keep up with the Joneses while not breaking the bank. Thankfully, the answer for a lot of people is right outside their windows.

Improving the landscape of a yard doesn't have to be expensive. And such improvements can go a long way to increasing a home's curb appeal, making it more attractive to prospective buyers.

THINK FOLIAGE:

Upon planting flowers, many homeowners are surprised at the impact those flowers have on the look and feel of their home. Flowerbeds around the perimeter of a house add to the color of a home, while also making it feel more welcoming to guests, including prospective buyers.

A good trick is to plant flowers along the edges of a driveway or walkway. This can provide a strong contrast to a drab driveway or walkway. In addition, such flowers will draw the attention of guests or those in the real estate market, taking their eyes away from potential problem areas you might not be able to fix at the moment.

PLANT TREES:

If, like many homeowners, you simply don't have the time to keep your lawn looking lush and green throughout the year, consider planting some trees around the property.

This is not only environmentally friendly, but effort-friendly as well, as tending to trees is not nearly as time consuming as keeping a lawn in great shape.

Once a tree begins to sprout, envelop its base in a bed of mulch. Mulch only needs to be replenished once per year, and the look it creates is both beautiful and serene.

In addition, planting trees is inexpensive. Just make sure you consult with neighbors first if you plan on planting near property lines.

WORK ON YOUR WALKWAYS AND SURROUNDING LANDSCAPE:

Unless you have young children, you and your guests will likely spend more time on walkways and patio decks than you will on the lawn. Take advantage of that by further lessening the time you spend on the grass as a means to keeping it in even better shape.

For example, if you have a backyard garden you're especially proud of, install a concrete walkway that leads you and potential visitors to the garden. This will greatly reduce the amount of wear and tear your lawn takes each time you visit the garden.

In addition, a concrete walkway won't be damaged by wheelbarrows full of soil or new plants.

If walkways leading into the home are already lined with foliage, make sure you keep them well-trimmed. Keeping shrubs and bushes well-trimmed doesn't require a lot of effort, but does give the impression of a home that's been well cared for.

On the other hand, unkempt shrubs and bushes are an eyesore, and can imply a homeowner has been lax in other maintenance areas, as well.

— Metro Editorial Services



All Mowers on Sale

The Groomed
Landscape
You've Always
Imagined



YOUR NEXT MOWER

HUSTLER



Hustler Cuts Down
YOUR
Work Time

J & R Tractor, LLC

15300 S DIXIE HWY, MONROE
(1/4 MILE SOUTH OF DUNBAR)
(734) 241-3232

Hours: M-F 8 am-5 pm
Sat 8 am-noon
www.jandrtractor.com

900 DEXTER ST, MILAN
(Carpenter & US 23)
(734) 439-0800

Yard & Garden Supplies

Cypress Mulch... 3 for \$11.99 or \$4.49 ea.

3 cu. ft. bags-Largest Bags Anywhere

Delivery Available

FERTILIZERS ALSO

12-12-12 • 19-19-19 • 6-24-24

Water Softener Salt

Pond & Garden Chemicals Available

Celebrating 33 Years Serving the Saline Area Community

Saline Town & Country Supplies

773 W. Michigan Ave., Saline, MI 48176

(734) 429-2909 • Behind B P

Hours: M-Th 8:30-5:30, Fri 8-5, Sat 8 Noon

NOW IN!
Garden Seeds
Bulk &
Pre-packaged

TRUE BLUE GRASS SEED

Sunny Mix 25 lb. \$37⁵⁰

Shady Mix 25 lb. \$42⁵⁰

Available by the Pound & Bulk

• WEED & FEED
15,000 sq. ft. \$23⁵⁰

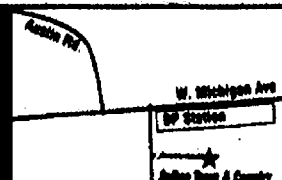

Jacuzzi Whirlpool Bath unveils new Era Collection

By Maggie Reed
Copley News Service

It seems what is old is new again. With this in mind, Jacuzzi Whirlpool Bath recently unveiled the Era Collection, a series of free-standing soaking tubs inspired by those from the 19th century.

Start with the Slipper and Roll-Top Double-Ended styles. These romantic and charming tubs are available with two options for feet — a ball and claw or Edwardian style. The selection of finishes includes white, chrome, brushed nickel or polished brass.

There also are the Roll-Top Double-Ended Pedestal edition and the Roll-Top Double-Ended in a Wood Frame.

Also ensuring design integrity are the faucets that pair with these tubs. The Era faucets include a floor-mount tub filler with hand-held shower spray and a wall-mount version. Made of brass, they are avail-

able in a finish choice of chrome, brushed nickel or polished brass.

"The mission of Jacuzzi Whirlpool Bath is to provide consumers with an incomparable home luxury experience," said Phil Weeks, president of the Jacuzzi Whirlpool Bath division.

"And, this translates to extending our product offering beyond the jetted and air tubs that are the gold standard of the category. I think several of the newcomers in our lineup are unexpected but fulfill this commitment and are keenly responsive to consumer desires for a getaway-style bathroom in their own home."

WALK-IN DELIGHT

In keeping with the maturing baby boomer generation, Jacuzzi has developed the Finestra Walk-In Bath. The luxurious Finestra incorporates every hydrotherapy treat in the

See COLLECTION — Page 16

DIXIE CHOPPER THE WORLD'S FASTEST LAWN MOWER CLASSIC

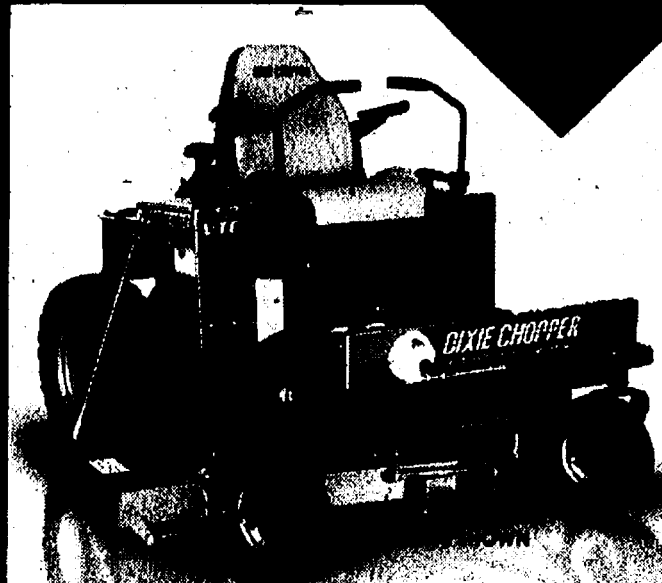

The Classic is the first model in the lineup to provide all the quality features that separate Dixie Chopper from the competition.

MODELS
STARTING @
\$6999
MSRP USD

Purchase a Dixie Chopper® mower and you will receive one of the following...
...A FREE FS45 STIHL Trimmer, -OR- an MS170 STIHL Chain Saw, -OR- Receive 1/2 off a Weber Grill
Financing Available.



396 W Main Street, Stockbridge, MI • 517-851-8000

Does Your Driveway Need A Face Lift?

Give us a call ~ We can help!

T. BURKE'S ASPHALT & CONCRETE PAVING 1-888-TBURKES

(8 2 8 - 7 5 3 7)

Driveways • Parking Lots • Private Roads • Residential & Commercial

- | | | |
|---|---|--|
| ✓ Asphalt Replacement of Existing Driveways or Parking Lots | ✓ Grading and Preparation Included Free of Charge with New Driveway | ✓ Concrete Driveways, Parking Lots and Curbing |
| ✓ Resurfacing Over Old Asphalt | ✓ Blacktop Approachways and Turnarounds | ✓ Decorative Stamped Concrete |
| ✓ Driveways Widened for Additional Parking | ✓ We Can Stamp & Color Asphalt to Look Like Brick | ✓ Seal Coating and Striping |

FREE ESTIMATES • FAST SERVICE • QUALITY WORK

We will beat any other asphalt or concrete contractor's written bid for the same job.

Tom Burke (517) 206-5934 Cell

Spring Special **15% Off**

Please call today. Must be redeemed prior to signing contract. Expires June 30, 2007

2002 HOGBACK RD., SUITE 9 • ANN ARBOR • (734) 786-6773
WWW.TBURKESPAVING.COM

A warm welcome

Entry doors offer homeowners elegant, unique design choices

By Maggie Reed
Copley News Service

What better way to welcome your guests and keep the family happy as well than through beautiful, elegant and original front doors?

Two students recently saw their dream designs come to fruition through the Jeld-wen Student Door Design Contest ... and they are beauts.

Taking top honors were Nathan Williams of Virginia Tech and Anna McCorvey of Howard University. Each won \$5,000 scholarships and a trip to the International Builders' Show in Orlando, Fla., where they saw for the first time their doors full-scale.

The second annual competition drew more than 200 entries from 56 colleges and universities.

"Every year, students amaze us with their creativity," said Shane Meisel,

product marketing manager for Jeld-wen. "This year's winning designs perfectly blend today's hottest contemporary looks — modular doors and radius tops — with historic inspiration."

A door that commands attention was designed by Williams and is based on the traditional Dutch door, a style that has a 400-year-old history. These doors were created way back when to help homeowners keep livestock out and let fresh air in.

Originally, they were simply split in half. However, Williams' design splits it six ways with each individual hinged wood and glass panel able to be opened separately. Williams' design was also

heavily influenced by Frank Lloyd Wright's residential designs.

This gives the door modern fun and creative uses. Homeowners can simply open one or two panels for ventilation while the others remain in a locked and stationary position. The bottom section may be opened separately to let the family pet in.

Opening just the middle panel allows for safe delivery of packages or a pizza.

McCorvey's door takes a different turn.

Her design harkens back to the European Art Nouveau movement of the late 19th and early 20th centuries and is inspired by Victor Horta, an

See DOORS — Page 15

"Every year, students amaze us with their creativity. This year's winning designs perfectly blend today's hottest contemporary looks — modular doors and radius tops — with historic inspiration."

Shane Meisel,
product marketing manager



We Clean It All

It's Spring Cleaning Time!

- Clean aluminum and vinyl-sided homes.
- Deck washing & sealing
- Wash, strip and paint wood & metal-sided structures.
- Roof cleaning
- Top quality painting for homes & barns.

We clean & paint water towers across the nation.

Specializing in old brick restoration and paint removal

Cleaning solutions are environmentally safe. Each job is fully guaranteed & insured.

Call 734-429-1828 today for a free estimate.

Proud member of:

- Washtenaw Home Builders Association
- Power Washers of North America Association
- Saline Area Chamber of Commerce

Visit our new website at: www.scrubahome.com

\$25⁰⁰ Scrub-A-Home, Inc. **\$25⁰⁰**
Spring House Cleaning! Receive \$25 off a home cleaning.
Call today (734) 429-1828
Exp. 12/1/07 • Not valid with any other offer.
\$25⁰⁰ **\$25⁰⁰**

Natural Bedding

Great Gift Ideas for Graduation



100% Natural Organic Earth Friendly Latex Mattresses

Hundreds of Platform Bed Choices Including Earth Friendly Bamboo



DRAGON'S LAIR
Futon's & Furnishings

2231 W. Liberty
Ann Arbor

734-665-4646



WEIDMAYER SCHNEIDER RAHAM & BENNETT

CERTIFIED PUBLIC ACCOUNTANTS

We can help you...

- understand your financial statements
- minimize your taxes
- protect your assets through effective estate planning
- manage your business to achieve your goals

Milton A. Weidmayer, CPA

Steven L. Schneider, CPA

Roger M. Raham, CPA

James H. Bennett, CPA

(734) 662-2522

Fax: (734) 662-9581

www.wsrbcpa.com

**635 South Maple Road,
P.O. Box 2389
Ann Arbor, MI 48106**

INTRODUCTORY SALE

Water Boy Systems

8777 Ida West Rd. • Ida, Michigan 48140



www.waterboysys.com



Rent a softener and/or a drinking water reverse osmosis system at only **\$3.95 per month** for the first 3 months.

Pick your Water Boy Softener or reverse osmosis drinking water system and save **20% off our normal low price.** Hurry limited time offer.

Not valid with other offers or past sales. Installation not included. Offer ends 6/10/07.

email: waterboysystems@semwisp.com or call our water specialist,

Debbie Drinkhahn (734) 269-6383 or

TOLL FREE (888) 668-5088

Authorized dealer for Water Right

DUNOFF	S. Custer (M-50)	
US 23	Ida West	
13	Albain	WE'RE HERE! → ★
	Ida Center	
		Lewis Ave.

'Bow' makes showering in tight spots easier

If you've ever experienced a cold, clingy shower curtain putting a damper on your daily routine, take note. You get in the shower and the curtain blowing in on you is not only a nuisance, it's just plain irritating.

Well, that's where Patrick Raymond, a former advertising executive, and his ShowerBow come in.

Raymond was standing in the shower one day with the curtain creeping in on him and began thinking of a way to find more knee and elbowroom.

His initial prototype was made out of a wire hanger and a standard office stapler as a counterweight. When he tilted the stapler forward, it pushed out the bow formed by the hanger. This crude design evolved into the ShowerBow.

"This simple device works when you need it and tucks away when you don't," Raymond said. "With ShowerBow, you can trade in the daily wrestling match with the curtain for a more relaxing, spacious shower."

There are a number of explanations as to why the shower curtain does what

it does, but whatever the cause, the effect is annoying to millions of people every day.

Basically, the ShowerBow is like an invisible hand that holds the curtain out and creates up to 25 percent more space inside the stall.

The one-pound pivot weight does all

the work. Tilt it forward, the curtain goes out. When not needed, the pivot weight tilts back into place, making it invisible from the outside.

The weight can be placed at either end of the rod. The bow itself is flexi-

See SHOWER — Page 16

Milligan's Landscape Services LLC
Over 15 Years Serving Dexter, Chelsea, Ann Arbor & Pinckney!

- Landscape Design/Build
- Sprinkler Installation & Service
- Lawn Maintenance
- Spring & Fall Clean-ups
- Transplanting Trees & Shrubs
- Tree & Stump Removal
- Landscape Lighting Packages
- Seasonal Firewood Delivery
- Snow Removal Services

7951 N. Territorial Rd. | (734) 424-0611
Dexter | Fax: (734) 424-9271

TOP SOIL SPECIALS
All Types of Sand, Rock, Gravel... In Stock
Pick Up & Delivered **\$11** per yard

Spring Savings
YOST SAND & GRAVEL
45697 Ecorse Rd.
(South side, 2 blocks west of Belleville Rd.)
734-697-1183
yostsandandgravel.com

Instant Beauty.
Get the lawn you want **Instantly** with Premium Blended SOD.

Pick up or Delivery... We're open to the public.
Buy direct, the same products we use in our sod fields...

SEED • SOD • FERTILIZER
MOLE CONTROL • GRUB CONTROL

DIRECTIONS: EXIT I-94 RAWSONVILLE RD., GO SOUTH 2 1/2 MILES TO MARTZ RD., THEN EAST TO FARM.

NEW LAWN SOD FARM, INC.
50240 Martz Road
Belleville, Michigan 48111
734-481-0033
WWW.NEWLAWNSODFARM.COM

NATURE'S BEST BLACK GARDEN SOIL
(32 CU. FT.)

BUY IN BULK AND SAVE
Hurry! Order your bag before May 30 and receive \$10 OFF!
\$119.

100% SATISFACTION GUARANTEE
If our soil is not what you expected we will pick it up at our cost and refund your money.

BUY BEFORE MAY 30
Save \$10
ON BULK BAG PRODUCTS
Mention this coupon and save \$10.00

NEW LAWN SOD FARM, INC.
50240 Martz Road
Belleville, Michigan 48111
734-481-0033
We deliver even if you're not home.

Chelsea plant sale promises to blossom

By Susan Moore
Guest Writer

Area garden club members are busy repotting, thinning and planting seeds so they will have hundreds of plants to sell at their 8th annual Plant Sale, 8:30 a.m. to noon on Saturday, May 19 in the Park Street parking lot adjacent to the McKune Memorial Library in downtown Chelsea.

Among the plants on sale will be melon, tomato, pepper, squash and fennel grown from seeds starting in late March by avid organic gardener Kathy Kersten who is also plant sale chairman this year.

"Rather than spend a lot of money on plants I've found that I can start seeds growing for myself and still have enough to share," she said dur-

See PLANT — Page 13



Kathy Kersten's crop of vegetables are doing well in her front foyer assisted by grow lights that simulate sunshine on cloudy days. A variety of peppers, tomatoes, melon and fennel seedlings will be ready for the Chelsea Garden Club's Plant Sale, 8:30 a.m. to noon, Saturday, May 19.

Rediscover The Outdoors! For as little as \$198.³³ a month!

patio
ENCLOSURES, INC.



Payment based on Sunroom comparable to photo shown

- AllView — Our Most Popular Sunroom
- 12'X14' Custom Manufactured Sunroom
- Floor to Ceiling Tempered Safety Glass
- Gabled Super Insulated Roof with Shingles and Gutters
- Price Includes Installation on your approved foundation or deck
- Foundation, electrical, and permits extra if needed

**Experience The Edge-To-Edge Advantage™
In A Sunroom Of Floor To Ceiling Glass**



Blinds and Shades

Retractable Awnings

Always Competitively Priced • Great Financing Available
Call Now For A FREE In-Home Design Consultation!

patio
ENCLOSURES, INC.

www.patioenc.com

Toll Free 800-872-4072

Serving A 75 Mile Radius of Detroit

DESIGN / BUILD LANDSCAPE CONTRACTOR since 1987

*Specializing in the design & construction of
beautiful gardens, brick patios, custom decks,
fences & retaining walls*



Graduate Horticulturist

Licensed Michigan
Residential Builder

Knight-Landscaping, Inc
Call today! 734.944.5555

Roof boots help to make climbing safe

A lot of homeowners won't go up on the roof to do those simple jobs like retrieving a lost Frisbee, cleaning the gutters or putting up Christmas lights because they're afraid they'll fall.

But, Roland Thompson of Arlington, Va., feels as comfortable on his rooftop as he does walking on the ground. It wasn't always like that for him, though.

"The very thought of getting up on the roof and slipping all over the place or even falling off the roof used to have me procrastinating for months on a job I knew had to be completed," he said.

But this spring, he'll have no qualms about going up on the roof to clean the



See ROOF — Page 12

Big on
Performance and Versatility



4x4 Camo - Diesel

CUB CADET UTILITY VEHICLE

20 HP CATERPILLAR® DIESEL ENGINE

ONLY **\$152** /MONTH

- Four wheel fully independent suspension
- 8" of suspension travel
- 1,300 lb. payload capacity

LOW MONTHLY PAYMENTS*
See details below

Service. Knowledge. Selection. Financing. Delivery.

COUNTRYSIDE LAWN & GARDEN

EQ., LLC

6885 JACKSON ROAD

1 1/4 MILES WEST OF ZEEB ROAD

ANN ARBOR, MI

(734) 994-5850

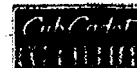

OTROY-DAY

BLOCKS, PAVERS & WALL STONES

When it comes time to invest in concrete block, pavers, and wall stones for your home or business, you can depend on a trusted leader in concrete products: Fendt. With 82 years of experience spanning three generations, Fendt has earned a reputation for quality, trust and the most responsive customer service in the industry.

As a local pioneer in landscape paver and wall technology, Fendt offers a diversified and unrivaled product selection to meet any residential or commercial need.

Get the best! Go with the trusted leader and come home to the natural beauty of Fendt.

THE BEAUTY OF IMAGINATION™



FENDT

CONCRETE BLOCK, PAVERS & WALL STONES

3285 W. Liberty

Ann Arbor, MI 48103-9795

(734) 663-4277

www.fendtproducts.com

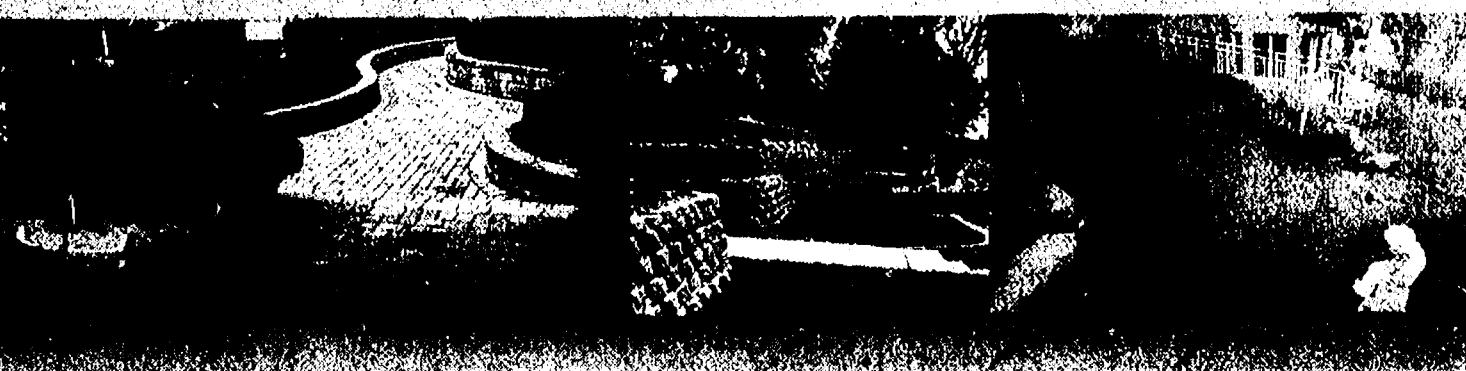



Don't take plumbing problems for granted

Without a doubt, today's homeowners are better educated than ever before.

Between online resources and all the "how to" manuals available at the check-out counters of major home improvement centers, consumers have more information about what goes into their homes than ever before. But with all this information comes overload. As a result, people often overlook the choices they have for basic necessities and spend more time focusing on the color of their carpet or style of their kitchen cabinets.

Plumbing is one of those necessities often taken for granted — probably because it is largely hidden behind walls and below ceilings. Yet, homeowners could avoid a number of problems down the road if they take a few moments to become educated about their plumbing options before making a decision.

See PLUMBING — Page 11

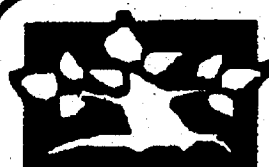

Purveyors of Rare
& Common plants

Largest retail nursery in Michigan

Display garden • 7 acre Arboretum
Specializing in large specimen and rare and unusual plants
Spring bulbs, Potted & Field Grown Trees & Shrubs

Annuals • Perennials
Hanging Baskets
Fresh Baked Breads • Donuts
Pies • Ice Cream Parlor

OPEN HOUSE
May 19th & 20th
—Free Pony Rides—

GEE FARMS

From the usual to the unusual, GEE Farms has it all
and hand-dipped ice cream too!

Largest selection of conifers in Michigan
Weeping Dwarf Prostrate • Upright Rare Sculpture

800-860-BUSH

Call for directions or go to www.geefarms.com
— Open 8 a.m. • 7 days a week —
14928 Bunkerhill Rd., Stockbridge, MI

30% OFF

1 NURSERY ITEM

Exp. 5/31/07 Not valid with any other offer.
No guarantee, must be present at purchase

REIM

Bulk Mulch

Established Since 1984

- Premium Hardwood
 - Cypress:
Enviro Red, Brown & Black
 - Cedar
 - Double Shredded Hardwood
- Delivery & Installation
Available

**We Buy Direct & Pass
the Savings on to You!**
734-651-7737



**10% OFF
ORDER**

**SIGN UP NOW
& receive your
last application
ABSOLUTELY FREE!**

5% Senior
Discount!

Also, receive:

20% OFF
any additional service

- Grub Control
- Core Aeration • Insecticide
- Any Tree or Shrub Service

Ask about our
10% Referral Rewards
Program

Back To Nature

LAWN CARE

734.973.5800

www.BackToNatureLLC.com



Free 12pt Lawn
Inspection

SKYHORSE STATION

- Tree Farm • Landscaping
- Maintenance

350 Different Varieties Of Trees & Shrubs

Automatic Sprinklers • Sod
Decks • Patios • Walkways • Steps
Retaining Walls & Fencing
Commercial/Residential Mowing
Lawn Fertilization
Perimeter Pest Control

**SAVE TIME & USE OUR
ONLINE ESTIMATOR**

www.skyhorsestation.com

800-497-2682

Family Owned & Operated For 18 Years
Licensed & Insured

1100 Roberts Road • Stockbridge

PLUMBING

Continued from Page 10

Although the plumbing industry was once characterized by limited choices — galvanized or copper — today there are many viable alternatives that have proven to perform more reliably and hassle-free than their predecessors. To ensure you select the system that's right for you, start by asking a few basic questions:

How will the system be installed? Even if you don't plan on tackling the project yourself, it's valuable to understand how the pipe will be installed. Copper requires a torch to solder the pipe and fittings together. In recent years, solder torches have been linked to numerous house fires — and costly damage. The risk of damage is even greater during remodeling projects because a completed house is likely to have more highly flammable materials near the work site than in new construction.

Today's more modern plumbing materials don't require the use of torches. Rather, systems like those made out of specialty chemicals such as chlorinated polyvinyl chloride employ a solvent cement joining system. The FlowGuard Gold CPVC plumbing system, for instance, installs quickly and easily via a one-step joining system that eliminates the risk of fire damage.

How long will the system last? It's reasonable to expect your plumbing system to last a long time. However, there have been a growing number of reports and newspaper articles documenting instances where highly corrosive water and/or soil have caused metallic plumbing systems to fail repeatedly in only a few years after installation.

FlowGuard Gold CPVC pipe and fittings, in contrast, will never pit or corrode, regardless of water quality. In addition, since a FlowGuard Gold CPVC system will never scale, the system maintains full water carrying capacity throughout its entire service life (unlike copper). This further reduces the need for a costly repipe of

the home, which is estimated to be as high as \$8,000 for the average home.

What is the system's impact on drinking water quality? Third-party testing and certification labs, like NSF International, document that aggressive water may corrode copper at a rate sufficient to contaminate water beyond state and federal drinking water standards for copper exposure. Because CPVC systems will never pit or corrode, water quality coming into your house will not be compromised.

What about noise? Unlike copper plumbing, FlowGuard Gold CPVC plumbing systems reduce water flow noise and virtually eliminate the banging sound of water hammer. In fact, a laboratory test confirms that FlowGuard Gold systems are actually four times quieter than copper.

What's the bottom line on costs? Surprisingly, despite all of its advantages, a FlowGuard Gold CPVC plumbing system is less expensive than copper, not only because it saves on labor costs with its faster installation process, but because copper raw material costs have skyrocketed in recent years.

What if there is already copper plumbing in the home? Since older homes still predominantly have metal-



lic plumbing, it is not always economically feasible to replumb the entire home, unless ongoing pinhole leaks or scale buildup mandate all new plumbing.

But if you already have copper and are either hoping to add a bathroom or laundry room, or you need to replace a section of corroded copper pipe, keep

in mind that CPVC transition fittings are available to allow a fast, inexpensive transition from existing copper pipe to CPVC pipe.

For more information on how you can become a savvy plumbing system shopper, call 1-88-234-2436, ext. 7393, or visit www.flowguardgold.com.

— Courtesy of ARAcontent

ROOF VENT FILTER ELIMINATES SEPTIC ODORS

90 DAY MONEY BACK GUARANTEE

- Call today for our introductory offer!
- Multiple vent stack discounts

NO MORE RUINED PARTIES!

Since 1948 **Jack Spack**
Septic Tank Service, Inc.

In our business, a flush beats a full house.



THE END OF OBNOXIOUS ODORS!

734.434.3220

Niethammer Rock Stop

9750 W. MICHIGAN AVE.

SALINE, MI 48176

734-429-7179 OR 734-429-4996

HOURS: MON. — FRI. 8AM — 6PM

SAT. 8AM — 3PM

LOCATED THREE MILES WEST OF SALINE
ON THE NORTH SIDE

PICKED UP OR DELIVERED

- ◆ TOPSOIL
- ◆ MULCH
- ◆ BRICK PAVER SAND
- ◆ MASON SAND
- ◆ DRIVEWAY STONE
- ◆ ROCKS & BOULDERS
- ◆ FILL SAND
- ◆ PEASTONE
- ◆ DRAINFIELD STONE
- ◆ LIMESTONE

Saline Flowerland

**Professional and Residential
Landscape Services**

- Design
- Installation
- Maintenance
- Pruning
- Mulching
- Edging

Complete Master Plans!

• Annuals

• Perennials

• Evergreens

• Rosebushes

• Shrubs

1977-2007
Our 30th Year!

Mulch and plant delivery

Quality Grown Plants from our Greenhouse
Newly Expanded Selection!

(734) 429-4458

7370 E. Michigan Avenue, Saline

www.salineflowerland.com

Mon-Fri: 8am-8pm • Sat: 8am-6pm • Sun: 10am-5pm

A Michigan Certified Florist

ROOF

Continued from Page 9

gutters, remove branches and the like.

A few years ago, he received a pair of Cougar Paws brand. Duraflex Roofing Work Boots for Christmas, and there's been no grounding him ever since.

"I can't believe how much traction and stability the boots provide me while I'm working on my steep-pitched roof," Thompson said. "You can never be too safe and these boots make walking on the roof as safe as it gets."

The boots are the brainchild of Dan

Cougar, a Virginia man who spent 20 years working as a professional roofer.

"At one point back in the mid 1990s, it seemed like a lot of my clients were calling me to do jobs they could have easily handled on their own if they just had the same confidence I did on the roof," Cougar said.

Recognizing the need for specialized footwear that would increase safety and comfort and speed up production, he set out to come up with a solution. Cougar Paws roofing boots are unique because they feature a revolutionary traction grip foam pad that grips asphalt, wood, slate and tile roof

surfaces, therefore enhancing safety.

These shoes make a remarkable difference," Cougar said. "They combine the protection and performance you expect with the comfort and support hard-working feet need."

The durability of Cougar Paws shoes has been proven over time. They feature superior flexibility, extra cushioning, and speed lacing for added convenience. Their soles are made of industrial strength Velcro which allows a replaceable "Traction-Grip" pad to be attached. There are currently two types of pads available: one for tile, slate, asphalt, wood or composite roofs and a metal-spiked pair you can

wear when tearing off an old roof.

"Regardless of how many times anyone is required to go up on their roof, whether to clean gutters, remove branches or anything, every homeowner should have a pair of these roofing boots," Thompson said. "You can never be too safe."

Cougar Paws are useful not only to homeowners who need to go up on their roofs on occasion, but are used daily by insurance agents, home inspectors and roofing contractors across the country. To find a Cougar Paws dealer near you, or to order online, visit www.CougarPaws.com.

— Courtesy of ARA Content



A-1 TREE, Inc.

Tree & Stump Removal

Serving Dexter, Chelsea, Saline, Milan & Manchester for over 40 years!

- Tree Removal • Tree Trimming
- Lot Clearing • Shrub Removal
- Stump Removal • Insured
- Free Estimates

"Ash Tree Consultation
/Removal"



(734) 426-8809

2007

Ann Arbor Antiques Market



5055 Ann Arbor Saline Road
Ann Arbor, Michigan 48103
Washtenaw Farm Council Grounds
(Exit #175 off I-94, then south 3 miles)

Doug Supinger, Show Manager
937-875-0808

Visit our Web Site at
www.annarborantiquesmarket.com

39th Season

Sunday, May 20, 2007
Sunday, June 17, 2007
Saturday & Sunday, July 14 & 15, 2007
Sunday, August 19, 2007
Saturday & Sunday, September 15 & 16, 2007
Sunday, October 21, 2007
Sunday, November 4, 2007

8:00 a.m.
to
4:00 p.m.

All items Guaranteed as Represented.
Over 300 Dealers in Quality Antiques & Select Collectibles.
All Under Cover. No Pets Please.

Personalized & Professional

Residential

McLennan

Landscape & Nursery

Personalized and professional service since 1990

Serving You Since 1990

Commercial

Design Consultation & Landscape Installation



- Trees, Shrubs, Perennials & Annuals
- Paver Patios & Walkways • Retaining Walls
- Ornamental Ponds • Drainage Solutions
- Finish Grade with Hydroseed or Sod
- Tree Service • Topsoil, Mulch, Compost & Stone
- Prairie and Woodland Creations

NURSERY HOURS: MON - SAT 9-6 • SUN 10-4 (734) 428-7005

10710 M-52 • 1 Mile North of Manchester on M-52, pull into the Citizens Bank Drive.

PLANT

Continued from Page 8

ing an interview in her bright, modern home situated on 10 acres south of Chelsea.

Kathy and her husband Don purchased the property and designed their home so that she could have room to garden, an activity she has enjoyed since she was a child helping her parents with a Victory Garden in Dearborn during World War II.

The couple became organic gardeners following some health problems many years ago and find that their diet rich in vegetables, fruits, and herbs makes them feel vigorous and healthy.

Kersten credits her use of natural fertilizer and pest control to her successful vegetable garden. She raises enough to can and freeze for use all year.

Organic gardening isn't difficult. Instead of using the garbage disposal she has a container in her kitchen and dumps everything on a compost pile where it decomposes. She adds manure from a local horse training facility and mixes well.

"One of our garden club members put me onto the use of horse manure because unlike most farm animals these horses don't eat field grass and pass the seeds."

Another gardening tip Kersten offered is the use of nematodes to ward off Japanese Beetles whose larvae cause brown spots on lawns.

"Dawn dish soap is effective to fight off pests. Make a solution of water and liquid soap and spray it onto the plants," she said.

When people repot or put plants in the ground they should make sure the roots are loose. Plants started in pots often are "root bound" and need to be broken apart.

Something new this year is a tip Kersten recently read about - a teabag can be placed in the bottom of a potted plant to help retain moisture and add nutrients. She doesn't know how it will work but offers it as a suggestion for her fellow plant lovers.

Herbs may be preserved by dehydrating or freezing. Usually Kersten uses a dehydrator, a basket-like layered unit, but this year intends to freeze some. "I think frozen herbs will have a fresher taste."

She also advises keeping a journal to record what was planted and how it produced. Some gardeners also take photographs to monitor plant growth in their yards.

Plant sale proceeds are used for a variety of Chelsea area education and civic beautification projects.

GARDEN WALK

From 10 a.m. until 3 p.m. on

Saturday, June 23, visitors are invited on a Garden Walk through Chelsea's historic downtown area and newer homes in the Freer Road area.

Homes on Orchard Street, E. Middle Street along with the McKune Memorial Library and Clocktower Commons on Main Street will showcase seasonal flowers, trees and shrubs all within easy walking distance of downtown.

Then a short walk or drive east will take visitors to see the gardens of homes on Madison Street, Mayer Drive and N. Freer Road.

The Garden Walk is sponsored by the Chelsea Area Garden Club and The Garden Mill to benefit the Chelsea Senior Center and McKune Memorial Library.

Tickets, priced at \$7 for adults, children under 12-years-old free, will be available at The Garden Mill, Chelsea Pharmacy and Gourmet Chocolate Café beginning June 1.

On the day of the walk, visitors may purchase tickets at the McKune Library, 221 S. Main St., and at garden sites that will be marked with hanging baskets and numbers.

For more information on either event, call Chelsea Area Garden Club President Judy Smith at 1-734-475-9768 or Trinh Pifer at The Garden Mill, 1-734-475-3539.

~PRESENTING~

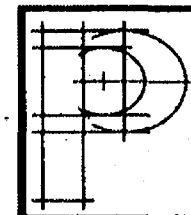

PREMIER
KITCHEN
STUDIO

DESIGNING
SPACES THAT
ARE UNIQUELY
YOURS

734-426-9800

We invite you to
explore our studio
and schedule an
appointment for a
complimentary
consultation with
our Design Team.

7940 Ann Arbor Street
Dexter, MI 48130

Bridgewater
Sales & Service

Hours:
Monday-Friday
8am-5:30pm
Saturday 8am-1pm

(734) 429-7015 • 9196 Austin Rd., Saline

✓ #1 in Customer Service ✓ ZERO Turn
✓ DOZENS of Options

YOU CAN DO MORE WITH
COUNTRY CLIPPER
THAN JUST MOW!!

COUNTRY
CLIPPER
www.countryclipper.com

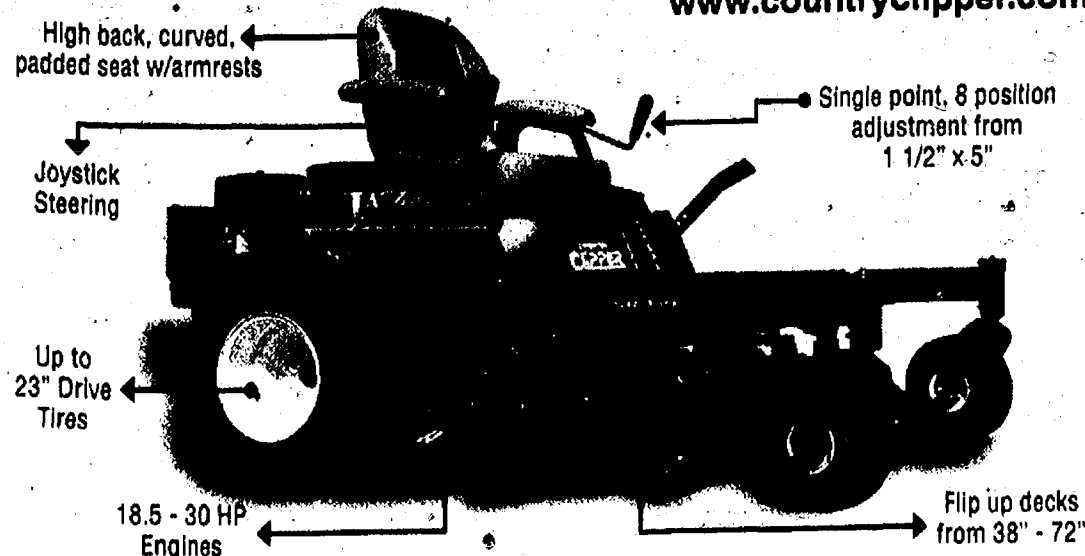

OTHER OPTIONS: • Grass collection system • Snowblade/thrower
• Vacuum Wand • Rops • Deck Lift Mack • Headlights • Mulching Kit

Building Beautiful Living
Spaces Since 1967

- Landscaping
- Irrigation
- Decks & Patios
- Trees & Shrubs
- Retaining Walls
- Site Development
- Registered landscape architect
- Certified nurserymen
- 17 acre nursery for your viewing



Your home is an important investment, one that deserves the attention of our design staff. Whether you are starting with a new site or polishing up an existing home, Turner's has the expertise and resources to make it happen.

TURNER'S
NURSERY & LANDSCAPE
CONTRACTOR

www.turnersannarbor.com

663-7600 • 4431 S. WAGNER AT ANN ARBOR SALINE RD. • ANN ARBOR

Contain the joy of gardening

Do you love the thought of growing a garden but doubt you have the space to pull it off? Don't despair. You can turn a tiny deck or porch into a beautiful garden with containers.

There are so many unique containers and hanging baskets available in stores. You can even turn objects around the house into creative containers. You're limited only by your imagination. Old wheelbarrows, interesting antiques, discarded dishes and even an old pair of boots can hold potting soil and a plant.

The trick to keeping soil inside these improvised containers is lining the bottom with a layer of landscape fabric like WeedBlock®. Most plants grown in the ground can be grown in containers if there is ample space for developing roots.

Plants in containers are especially prone to drying out during hot weather. There is a terrific new product that will help alleviate this danger.

New Jobe's Crystals® reduce watering and fertilizing needs. The fertiliz-

er-infused polymer crystals absorb 400 times their weight in water. When soil dries, plant roots pull moisture and nutrients from the crystals as needed. This unique delivery system ensures plants get a consistent supply of water and food. One application feeds plants for up to six months.

Mix the suggested amount of Jobe's Crystals into the soil when planting. They can also be added to existing containers. A little goes a long way — one six-inch pot calls for one teaspoon. Each Jobe's Crystals package contains 52 teaspoons. Find them at your local garden center, chain retailer or by calling 1-800-327-9462.

You can use containers to avoid costly landscaping mistakes. If there are unusual plants or flowers you've always wanted to grow but weren't sure they'd grow well in your area, purchase one or two and try them in a container first. If lighting conditions aren't ideal where you've placed your "garden," simply pick it up and move it until you find a place that works.

The versatility of containers can't be beat? Don't like the way your plants are grouped together on the patio? Rearrange them. Need an attractive backdrop for a family snapshot? Grab those container gardens and put them to work.

It will be hard for you to contain your joy when you see how practical and easy container gardening can be.

— Metro Editorial Services



Loans for Country Living and a whole Lot More!



- Land Financing
- Construction Loans
- Mortgage Loans

- ✓ We finance all types of vacant land with a variety of loan terms & products.
- ✓ We offer construction loans, for owner builder, modular or fully contracted, with flexible construction schedules to meet your individual needs.
- ✓ We offer a variety of end loan options



GreenStone
FARM CREDIT SERVICES

We're the country living specialists.

3645 Jackson Rd., Ann Arbor 48105
734-769-2411 • www.greenstonefcs.com



Keeping Families Like Yours Warm Since 1953!



Eli Parker, Manager

email eli@penningtongas.com

13400 M-52

Stockbridge

517.851.7577

Toll Free 800.274.5599

SIGN UP NOW & receive your last application ABSOLUTELY FREE!

5% Senior Discount! Also, receive: **20% OFF** any additional service

- Grub Control
- Core Aeration • Insecticide
- Any Tree or Shrub Service

Ask about our 10% Referral Rewards Program

Back To Nature

LAWN CARE

734.973.5800

www.BackToNatureLLC.com

Cannot be combined with any other offer. No other discounts apply.



DOORS

Continued from Page 6

exemplary architect of the time.

It is big and bold, asymmetrical and fanciful. Overall, the door creates a composition of curving forms that flow from the top down the side. The door showcases traditional elements — glass and wood — to create a dramatic entry without being too dark or heavy. The transom, in a paisley shape, and glass door give homeowners the natural light in the entry they crave.

"This door design is perfect for homeowners who want to make a big impression on guests at the front entry," Meisel said.

"The asymmetrical design and options for contrasting woods and textured glass mean that is design can be personalized."

Both doors are available custom-order through Jeld-wen, manufacturer of windows and doors, based in Klamath Falls, Ore.

For more information, call 800-877-9482 or visit www.jeld-wen.com.

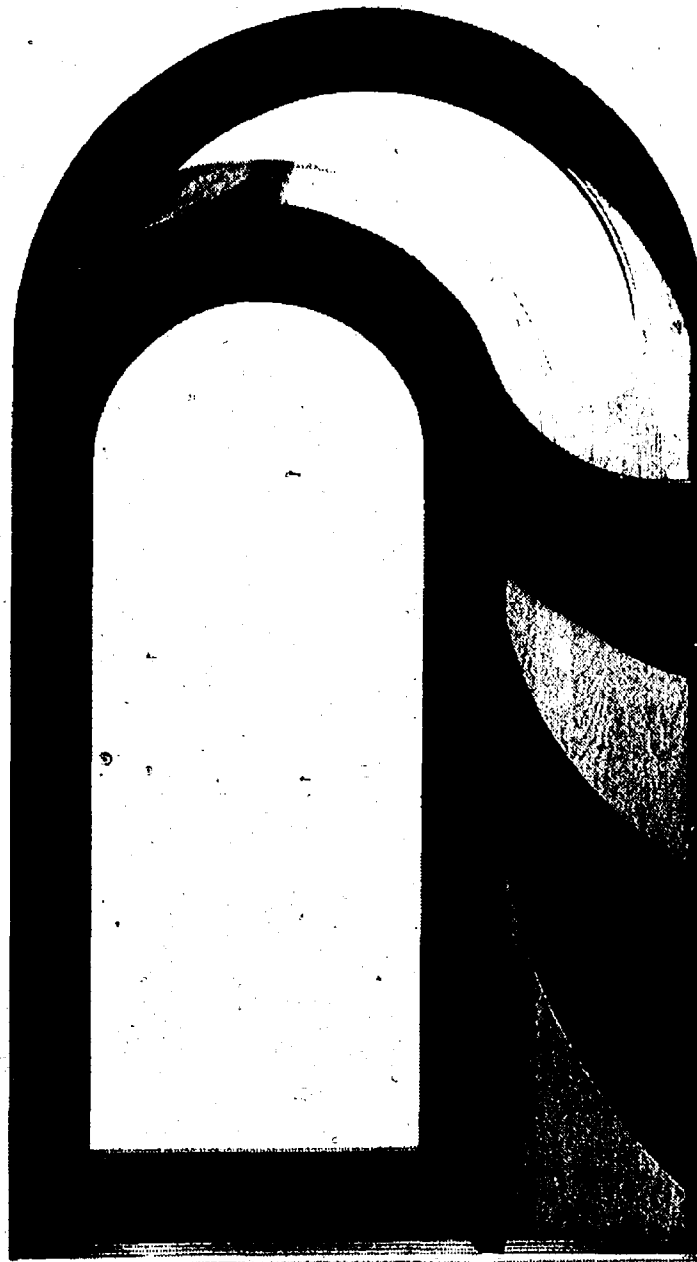

SHOWER

Continued from Page 7

ble, lightweight and slides from side-to-side for easy entry and exit.

It works on most showers, regardless of rod length, tub size or curtain thickness. The ShowerBow simply snaps on and requires no bolts, drilling or tools. The design also keeps the curtain inside the stall, preventing any leaks.

The clear, and white finish fits in with any decor.

Also available is a compatible shower caddy. This unit fits neatly under the ShowerBow and provides a bottle tray, toothbrush and razor holders, plus an adjustable mirror and sponge hooks.

The ShowerBow retails for \$30 while the caddy is \$15.

For more information, visit www.showerbow.net.

— Maggie Reed

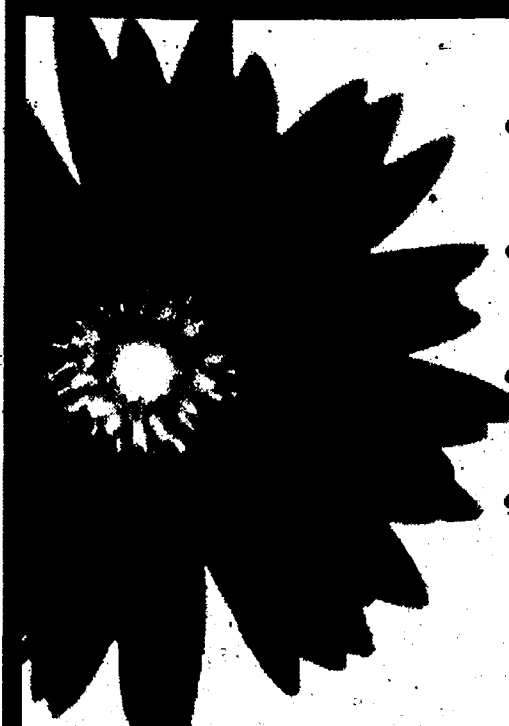
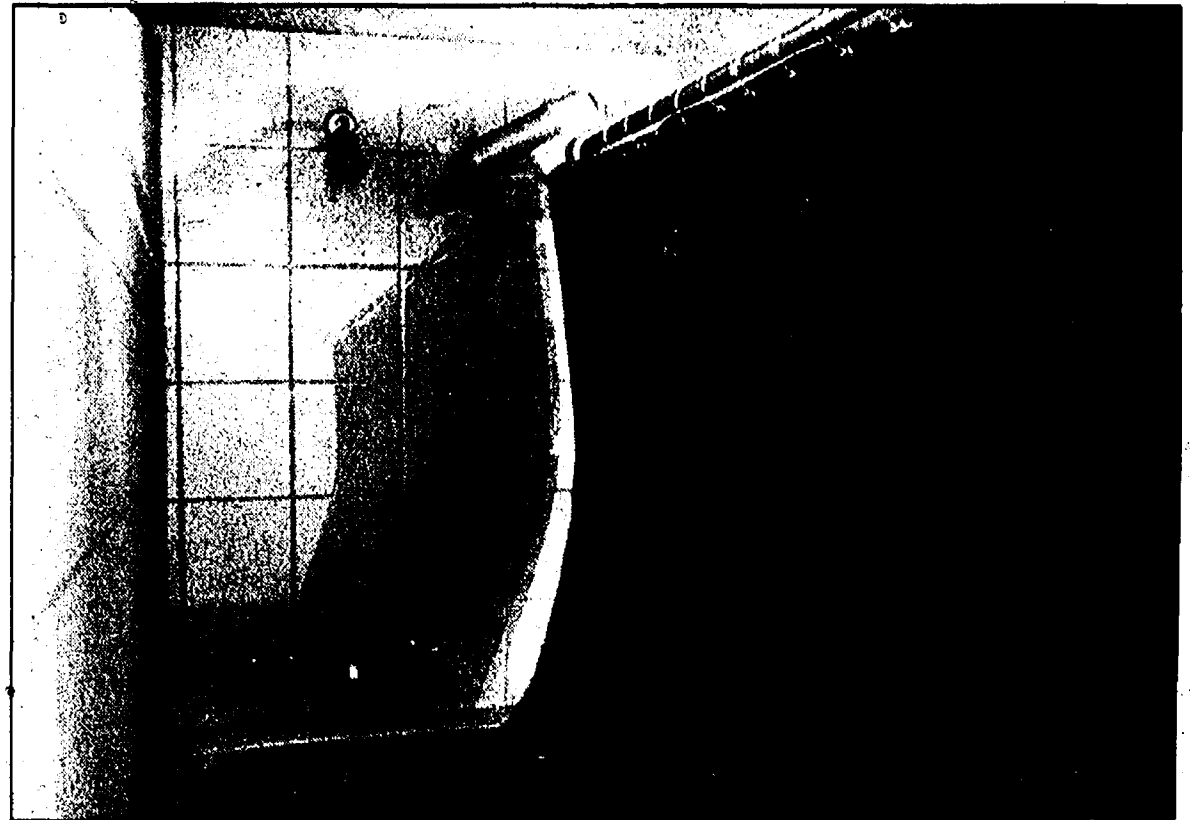

- Offering a comprehensive selection of Ash replacements.
- Wide selection of potted perennials and ornamental shrubs
- Soils, mulches and select fertilizers available bagged or bulk
- May Hours: Sunday - 12-5
Monday - Thursday 10-5
Friday 10-7
Saturday 9-5

Everything
Flowers
at Fraleighs!



FRALEIGH'S

Visit our nursery yard conveniently located at 8600 Jackson Rd., at the corner of Parker Rd. • Family owned and family friendly nursery since 1959. (734) 426-5067

LANDSCAPE NURSERY
• NURSERYMEN • DESIGNERS
• GARDEN BUILDERS



Spring
Specials
Honey do
list check offs!!

FATHER & SON SERVICES

— Wood Flooring Specialists —
Serving Your Hometown Over 15 Years

- * Distinctive Installations *
- * Expert Repairs and Refinishing *
- * Highest Quality Environmentally Friendly Finishes *
- * Dust Containment and Removal *

Call today for a free quote
Ask about our free room and cleaning kit specials

(734) 475-1557 • (734) 730-4605
6601 M-52, Sharon Twp.

COLLECTION

Continued from Page 5

Jacuzzi repertoire. It is available equipped with 10 high-powered jets to deliver pulsating, massaging action to help relieve aching muscles and tension. It also can be specified as a PureAir model that emits thousands of fine, warm bubbles to envelop the body in a soothing sensation.

Can't decide? A third option is the Salon Spa version, which combines the whirlpool jets and the air bath system, representing the best of both worlds.

If you're not up to swirling water, the Finestra also is available as a soaker.

All but the soaker feature easy-to-operate electronic touchpad controls, chromatherapy mood lighting and in-line heating.

Two sizes are available — 60 by 30 inches or 60 by 36 inches. Both are 33 1/4 inches tall. The molded interior seat can be ordered either 14 or 17 inches tall; the shorter height allows a person to sit deeper in the water.

There is a handrail to assist with getting in and out, and the door can be a left- or right-hinged installation.

For more information, call 1-800-288-4002 or visit www.jacuzzi.com.



JAZZ UP YOUR WALLS

No need to cover your whole wall to add a new look. Graham & Brown, a United Kingdom-based wallcovering and home decor company, has announced its first collection by an American designer — thomaspaul Hand-Painted Canvases.

"The collection fills a void in the growing wall-decor category," said David Klaus, senior marketing manager for Graham & Brown. "There currently are not many companies filling the need for affordable, high-quality wall decor for the contemporary market."

The thomaspaul wall canvases have been designed to complement the existing range of thomaspaul pil-

lows and to coordinate with the introduction of thomaspaul rug and stationery collections.

The canvases are divided into four groups (Silhouettes, Aviary, Damask and Parasols) to fit a variety of interior schemes. Each group contains three or four designs rendered on 20-by-20-inch canvases with a heavy wood frame.

The designs in each group feature contemporary patterns updated from traditional motifs and are made so they can be hung alone or in a group. They retail for \$90.

For more information, call 1-800-554-0887 or visit www.grahambrown.com and www.thomaspaul.com.

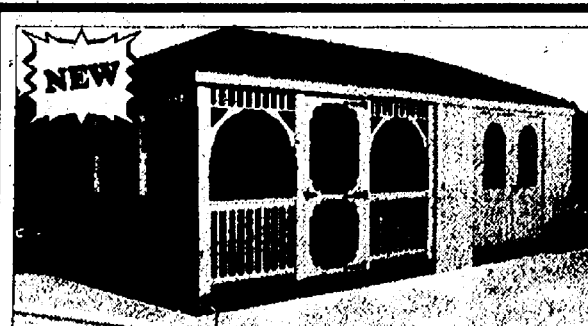

ALSO AVAILABLE

- Custom Garages
- Custom Gazebo
- Lawn Furniture
- Lawn Decorations

Now Carrying Amish
Baked Goods

LAKE HOUSE/ POOL HOUSE

Custom Sizes Available

CREECH'S AMISH WOODWORKS

Tuesday - Saturday 10 to 6 • Sunday 12 to 4

(517) 592-4433

592-4433 • 14600 U.S.12 • BROOKLYN

Country Craft BUILDINGS

The Standard of Value
Classic Style. Easy Solutions. Affordable Price.



30' x 40' Starting At

\$11,100

Wells Fargo Financing Available As Low As

\$117/month**

Come Visit Us For Our

SPRING OPEN HOUSE

MAY 18th & 19th

8 am - 5 pm

CALL US TODAY!

Local: 517-263-0541

Nationwide: 800-447-7436, ext. 494

5306 E. US-223 • Palmyra, MI



© 2007 Morton Buildings, Inc.
#131532257000 / #814 00700 / #03 004342

*Price for orders built in 2007 and are subject to change. Prices vary by location and other factors; photos and illustrations may contain optional features not included in price. Construction details and material specifications shown are subject to change without notice. Certain features shown may be non-stock items. Rates and terms are subject to change. Country Craft Buildings are not available in all locations of geographical areas of construction centers. **Payment information does not constitute an offer or extension of credit. All transactions are subject to credit approval, applicable taxes and other terms. Rates and terms are subject to change.

Choice Home Designs



Harold & Becky Burchett

Offering a variety of custom built modular homes: Ranches, Cape Cods, Two-Story, Duplex & Town Houses.

We specialize in personal service and can assist you with all aspects of building your new home. We offer complete turn-key projects or you can be your own contractor.

Assisting homeowners in Jackson & Washtenaw counties since 1995

We're There
Every Step of the Way



734.433.1710

Protect produce from pilfering wildlife

Fruit trees and berry bushes reward patient caretakers with spring flowers, fall color and tasty treats. They also add visual appeal and property value to landscapes, and they're irresistibly appealing to some of Mother Nature's cutest creatures.

If you grow food-bearing plants, don't let unwelcome wildlife beat you to your hard-earned harvest.

Create a barrier between plants and hungry critters by covering tender vegetation and crops with a mesh barrier like BirdBlock®. It's great for guarding fruits, berries, vegetables and even newly seeded lawns. And it won't harm the would-be thieves. The openings are small enough to prevent birds and other tiny animals from becoming entangled and injured.

Use a pole to guide BirdBlock into place over tall trees. Drape it over smaller trees, then gather and tie the fabric at the base so birds can't enter underneath. Secure BirdBlock over low-growing berries and vegetables with Easy Gardener FabricPegs® to guard against bunnies and other browsers.

Keeping deer out of your garden can be a challenge. They love to eat. In fact, they consume between four and five pounds of vegetation daily.

Fencing is the most effective way to stop deer from turning your lawn or garden into an all-you-can-eat salad bar. But fencing can be expensive.

DeerBlock® is an affordable and effective fencing option. The lightweight, UV-treated mesh is 7' tall and comes in 100' rolls. It can be used as a fence or a plant covering.

Want an extra layer of protection? Lay DeerBlock flat on the ground around planting areas. Deer dislike the unusual feeling of the mesh underfoot, and many will turn away after stepping on it.

You'll find BirdBlock, DeerBlock and Easy Gardener Fabric Pegs at lawn and garden centers, chain retailers, hardware stores or by calling 1-800-327-9482.

You've worked too hard tending your fruit trees and berry bushes to be bamboozled by Bambi. Take steps now to protect your produce.

— Metro Editorial Services





Kevin's

LANDSCAPING

**Full Service
Landscaping
Design and
Construction**

9575 Austin Road • Saline, Michigan 48176

Residential • Commercial • Licensed • Insured

Complete Supplies...

- DOUBLE GROUND HARDWOOD
- HARDWOOD MULCH
- CEDAR MULCH
- RED & BROWN COLORED MULCH
- WOOD CHIPS
- TREES AND SHRUBS
- PLANTING MIX & MANURE
- TOPSOIL & COMPOST
- STONE & BOULDERS
- PLAY SAND

...and Services

- SODDING
- GRADING
- LAWN CARE
- SPRING & FALL CLEANUPS
- LANDSCAPING LIGHTING

- RETAINING WALLS
- BRUSH REMOVAL & HAULING
- DRAIN TILE INSTALLATION
- MULCH INSTALLATION
- BRICK PAVERS

**BRINGING INDOOR
COMFORT TO
OUTDOOR LIVING**

1-800-LAYBRICK

www.kevinslandscaping.com

Office Hours: 9:00 am to 5:00 pm Monday - Saturday





FINANCING AVAILABLE

734-429-9889

RAIN & BIRD Hunter

Nursery & Landscape Graduates-Michigan State University

FREE ESTIMATES AND NEXT DAY DELIVERY

FERRIS

IS® 1500Z

COMPACT PERFORMANCE

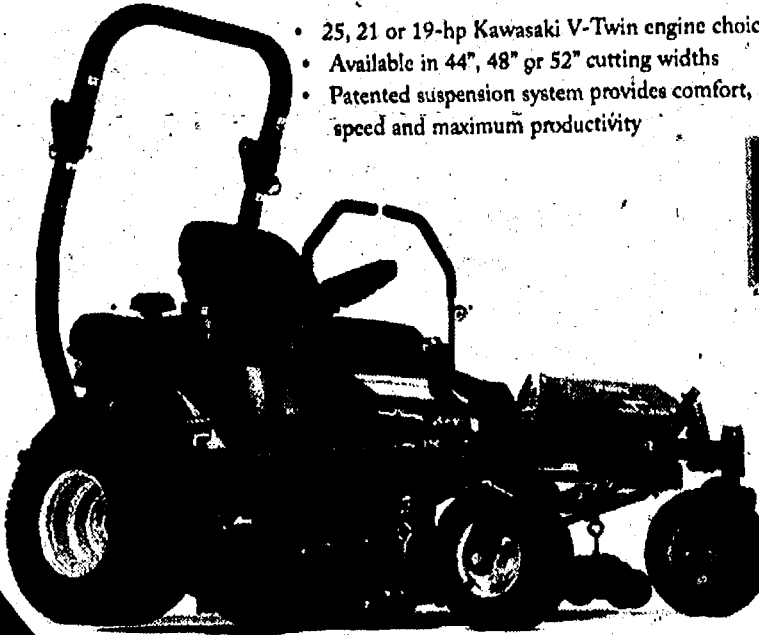

- 25, 21 or 19-hp Kawasaki V-Twin engine choices
- Available in 44", 48" or 52" cutting widths
- Patented suspension system provides comfort, speed and maximum productivity

10mph

MAXIMUM SPEED

4.3

MOWS UP TO
ACRES/HOUR

*Based on 80% efficiency

**Prices
Starting
At
\$3999**

FERRIS



Go The Extra Yard™

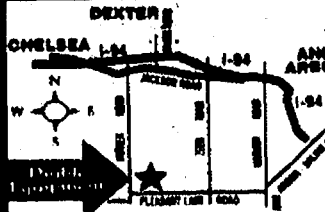

DEXTER
CHELSEA MI
ANN ARBOR
MANCHESTER
SALINE

Doble Equipment Incorporated

4365 S. Parker Rd., Ann Arbor

994-1313

Tulips are timeless vision of spring

Tulips are a vibrant, timeless symbol of spring. They are available from January through May and join groundhogs, grass and new leaves on trees as indicators that warmer weather is on its way. Their delicate shape, graceful posture and vibrant colors have inspired this flower's popularity across cultures and throughout time. They are a great way to celebrate spring holidays, including Easter.

Forever recognized as a symbol of spring, nothing is more appropriate to decorate for your spring festivities. Many spring celebrations focus on the concept of rebirth or renewal due to spring being the time of new life and planting new crops.

Historically, it is a time when people are optimistic about the future. Kids dye Easter eggs for their baskets, little girls wear pretty pastel dresses, and families gather for a feast. The tulip's bright, festive colors and gentle fragrance add beauty and grace to any table setting and are a perfect addition to a spring equinox dinner party or Easter brunch.

With over 100 species and more than five hundred different varieties, tulips are one of the largest members of the lily family. They are most often

found in shades of red, yellow, violet and white. Two-tone and variegated varieties of tulips also are becoming increasingly popular.

Tulips are unique in that they continue to grow after cutting. Their stems will often extend up to two inches after they are clipped. Also, the flowers' attraction to sources of light may cause tulip stems to bend, twist and turn into new and beautiful positions.

To maximize the vase life of your flowers, the floral experts at 1-800-FLOWERS.COM recommend that you select tulips with tight flower heads.

Cut off at least 1/2 inch of the flower stems before placing your tulips in a vase filled with cool water. It is not necessary to add flower foods or preservatives to cut tulips.

Arranging tulips in a tall vase, as well as placing a penny in the bottom of the vase, will keep your tulips stems standing tall longer. With proper care and handling, your flowers should last between four and seven days.

Visit www.1800flowers.com on the Web for the Timeless Tulips arrangement and many beautiful Easter baskets and flower arrangements.

— Courtesy of ARAcontent



Your Washtenaw County New Kioti Dealer...

AESCHLIMAN EQUIPMENT

www.aeschliman.com

"When we went shopping for tractors, versatility was at the top of our wish list."



0% Financing for 36 months with approved credit
Low Interest Rates up to 72 months with approved credit

Stop In and Inquire About the Kioti Extensive 4 Year Warranty

"My husband and I bought this twenty acre farm and needed a powerful tractor that could do a lot of different jobs. From mowing to tilling to moving hay and plowing snow, we've gotten more than our money's worth out of our Kioti."

If you want more out of your tractor, check out a Kioti at Aeschliman Equipment. Kioti is now celebrating 20 years in North America!

734.994.6000

US23 at 6 Mile Road., Whitmore Lake

NEED IT?... RENT IT

A-1

Rental, Inc.

SINCE 1957

TOOL POWER for CONTRACTORS HOMEOWNERS INDUSTRY

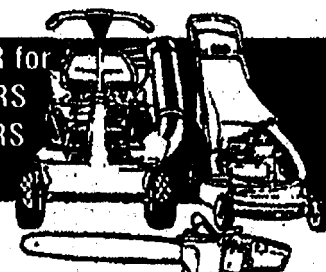

"We rent most everything"

- Aerators • Dethatchers • Tillers
- Lawn Edgers • Lawn Rollers • Etc.

PARTY NEEDS FOR ALL OCCASIONS

663-0060

2265 W. LIBERTY • ANN ARBOR

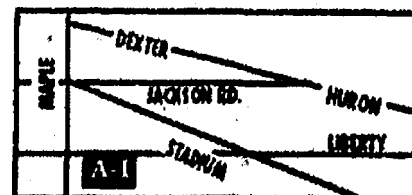

DOOR & TRIM

Design Begins Here... Temporary to traditional... in to Mediterranean... everything in between... Whatever your style, our contractors will reflect your taste throughout your home.

Providing quality brands and service for 31 years:

- Woodharbor
- Prairie Lake • Jeldwen
- LJ Smith • Sauder
- White River
- Ornamental
- Emtek • Schlage

2502 E. Michigan Ave. Ypsilanti, MI 48198

734-484-1250

- Doors • Mouldings • Stairs • Hardware
- Plywoods & Boards • Custom Milling Available

Fish 'n flush makes for unique bath

By Maggie Reed
Copley News Service

Some people may ask why while others may ask why not - including the inventors of the Fish 'n Flush and Toilet Tattoos.

If you want to make a statement in the bathroom, check these out.

FISH 'N FLUSH

"We were doing a design review for AquaOne Technologies with an acrylic tank and thought it would be fun to put some fish in it and have it flush without the fish going down," said David Parrish, co-creator of the novelty.

"We all had a good laugh about it and then the next day one of the designers said he could make it work. We hid it in the closet for three months and then decided to take it to a trade show as a joke, a big spoof unveiling the big new idea we had."

Much to their surprise, it caught on. Thinking it was a fluke, they brought the contraption to another home show. People starting queuing up to see it, and television cameras started rolling, Parrish said.

Before they knew it, they were taking orders for something they didn't even make.

Since that momentous day, they have filled more than 1,000 orders.

Fish 'n Flush is a two-piece aquarium toilet tank designed by AquaOne Technologies Inc., an innovator of water-management systems. It fits most two-piece toilets with its design of an aquarium that wraps around a clear inner tank.

The aquarium has a 2.2-gallon capacity, a convenient size for easy cleaning and maintenance. And it allows people with no room for an aquarium the opportunity to have fish — or to add a great conversation piece to their home.

Just add gravel and water, and you're ready for the fish. Smaller fish are obviously recommended. Check with the experts at your local pet store for additional suggestions to maximize your pleasure.

"It's been so long since anything inventive has been done with the toilet other than to make it work better," Parrish said. "We get calls from people now who are scrapbooking within the tanks, putting photos in between the tanks and one who put scorpions in it. I don't know about you, but I don't want a scorpion near my backside."

Fish 'n Flush retails for \$300. For more information, visit www.fishnflush.com and www.aquaone.com.

SPRUCE UP THE LID

Now that you have fish floating in your tank, why not add a decorative Toilet Tattoo.

Touted as "the only way to crown your throne," these nifty items are the brainchild of Celeste Massullo.

"I wanted to embellish my own plain white commode," the Kent State University graduate said. "The creation of Toilet Tattoos came from my realization that the options for decorating the toilet had been ignored and unchanged for many years. I believe there are people out there like me who would never consider using the

germ-harboring 'rug' toilet topper and feel a decorative seat is too complicated, permanent and costly."

Toilet Tattoos range in design from elegant classic and theme patterns to seasonal and even include styles to help children with toilet training.

The tattoos are hygienic, remov-

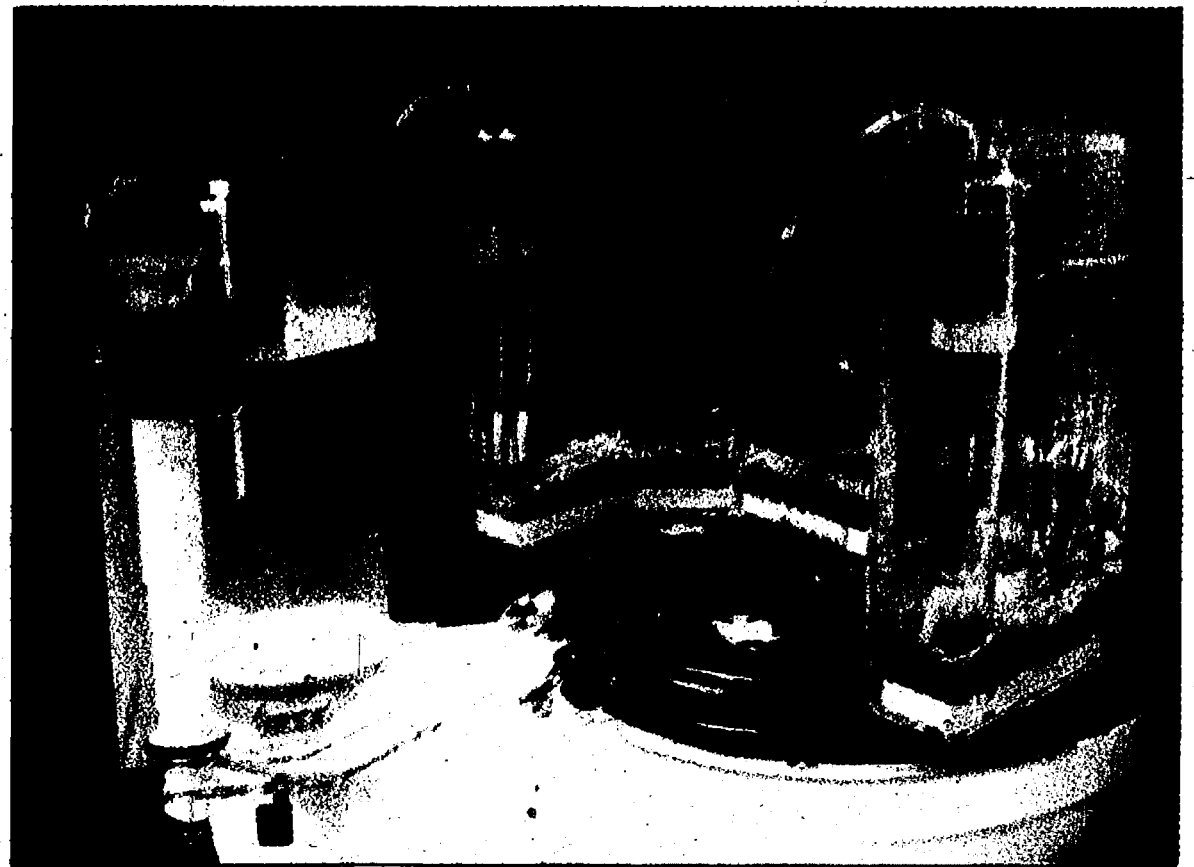

able and reusable. Made from an electrostatic vinyl film, they are easy to apply and wipe clean. Since they don't require adhesives, they can be changed as often as the toilet paper.

Styles are available in two sizes to fit either a round or elongated toilet lid

and sell for \$10.

For more information, visit www.toilet-tattoos.com.

Maggie Reed can be reached at margaret.reed@copleynews.com; 1-619-718-5821; or P.O. Box 120190, San Diego, CA 92112.



★ ★ ★ ★ ★ ★ ★ ★ ★ ★ ★ ★ ★ ★ ★ ★

BE COOL! KEEP COOL!
Make sure your A/C
is up & running

Local Company Serving the area
for over 30 years!

**American
Heating & Cooling**
(734) 665-0623

TAPPAN
Heating and Cooling Products

★ ★ ★ ★ ★ ★ ★ ★ ★ ★ ★ ★ ★ ★ ★ ★

**Saline Evergreen
Tree Farm**

*This is the time
for planting*

Blue & Green Spruces

(734) 429-1396

Located on Moon Rd. just South of Beams Rd.

Blue Fox

BRICK PAVERS

FREE!
DO IT YOURSELF
SEMINAR Saturday
May 19th at 10 A.M.

• FREE Consultation!
• 10% Factory Rebate
• Call for Reservations

Build your
own Patio
for under
\$1000!

CUSTOM
• BRICK PAVEMENT PATIOS
• WALKS AND DRIVES
FREE ESTIMATES
Call NOW!

PERKINS

**The Perkins
Construction Company**

310 Depot Street
Ann Arbor, MI 48104
PH 734.768.7700
FAX 734.768.4777
perkinsconstruction.com

We love the smell of
sawdust in the morning.

LET'S GET TO WORK

*Shop with the experts!***SIDING
WORLD**

SIDING • WINDOWS • GUTTERS • AND MORE!

**HOMEOWNERS
WELCOME!****CertainTeed & Wolverine VINYL In Stock!****VINYL SIDING****SALE****\$44⁹⁵**

WHITE D/4 Colors + \$2.00

Per Sq.
WHITE
First Quality
W/Warranty**ALUMINUM****COIL STOCK**

24" x 50 ft.

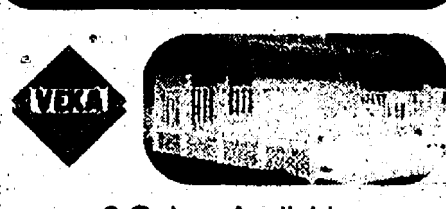
\$66⁴⁵White
Colors**VINYL DECKING &
RAILING SYSTEM**

6 Colors Available

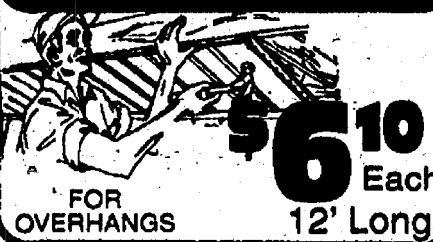
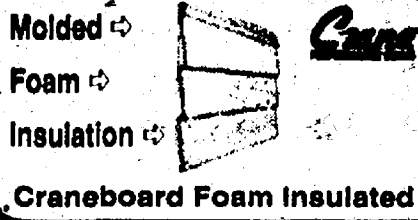
VINYL SOFFIT**\$6¹⁰**Each
12' LongFOR
OVERHANGS**VINYL SIDING**

Craneboard Foam Insulated

CUSTOM TRIM

AVAILABLE

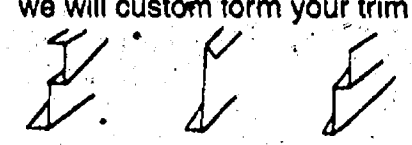
Bring in your measurements and
we will custom form your trim

Any Shape-Any Color

VINYL SIDING**\$49⁵⁰**

Per sq.

Lifetime Warranty

**SIDING WORLD'S
WINDOW SHOWROOM**

DISTRIBUTORS FOR

2000
WINDOWS & DOORSCrestline
WINDOWS & DOORS

BB Better Blk

**VINYL, WOOD, CUSTOM SHAPES
MADE TO SIZE****SEAMLESS GUTTERS**

6" GUTTER

\$1⁶⁴Per Foot
.032 Gauge

5" GUTTER

\$1¹⁰Per Foot
.027 Gauge

RUN TO ANY LENGTH WHILE YOU WAIT!

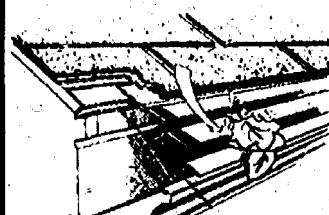
GUTTER LEAF GUARDS**MANY TYPES
IN STOCK!!**

COLORS AVAILABLE

**FREE Installation Guides!****18 Locations To Serve You Better****WYANDOTTE**2151 Eureka Rd.
(1 Blk. East of Fort St.)**734-284-7171**FOR ADDITIONAL LOCATIONS
www.sidingworld.com**LIVONIA**30625 W. Eight Mile Rd.
(1/2 Mi. West of Middlebelt)**248
478-8884****DETROIT**6450 Eight Mile Rd.
(3 Miles East of I-75)**313
891-2902****CLIO**11240 N. Saginaw Rd.
(1/2 Mile S. of Vienna Rd.)**810
887-4730****MADISON HTS.**30391 Stephenson Hwy.
(Across from Costco @ 12 1/2 mi.)**248
585-9050****WATERFORD**3460 Flordale
(Btw. Walton & Dixie)**248
674-1300****INKSTER**3090 Middlebelt
(1 Blk. S. Michigan)**734
728-0400****WALLED LAKE**1101 Decker Road
(1 Blk North of W. Maple)**248
624-8906****MT. CLEMENS**49599 Gratiot
(N. of 22 Miles)**588
598-7800**

Quantities Limited • One Sq. Ft. • HOURS: MON.-FRI. 7:30-5:30 • SAT. 8-12 • CLOSED SUNDAY

\$10,000 CAR CASH GIVEAWAY

Contact Auto Editor Mike Schaffer:
1-734-246-0855 or schaffer@heritage.com

— Heritage Newspapers —
A CAR-4-YOU
— 20 MICHIGAN 07 —

SEE
PAGE 6 FOR
YOUR OFFICIAL
ENTRY
FORM

SPECIAL
SUPPLEMENT
SECTION

THURSDAY,
MAY 17, 2007

Call Classified: 1-877-888-3202

Ford Fusion is affordable, roomy sedan

One complaint about American car companies has been that they can't design and build reasonably priced, well-equipped vehicles.

While this might have been true in the past, Ford has been working hard to change this image with some new products. One of these products is the Fusion.

TEST DRIVE

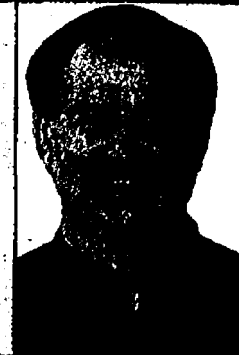

Dave Chapman

THUMBS UP:

- Plenty of room.
- Affordable price.

THUMBS DOWN:

- Stability control is not available.

Among the long list of standard equipment on the Fusion are air conditioning, power windows and locks, six-way power driver's seat, four-wheel-disc brakes and a tilt/telescoping steering wheel.

The vehicle also comes standard with side air bags to help protect occupants in

case of an accident. And, in case of a breakdown or running out of gas, the Fusion comes with a five-year, 50,000-mile roadside-assistance program.

Interior-wise, the Fusion is more than satisfactory. The seats are comfortable; instrumentation is well placed and easy to read. There are plenty of spaces to store smaller items including a small compartment on the top of the dash. The model came with the optional Audiophile sound system and satellite radio, which I liked.

Nevertheless, those looking to save a few more dollars could leave them off

and save more than \$600 without really hurting ride, comfort or performance.

Rear seat space is such that a pair of average-size adults fit with no problem or complaints.

With 15.8 cubic feet of storage space, the Fusion's trunk is one to the vehicles strong points. One person looking at the large trunk said, "there is enough room in that trunk for an episode of CSI." Of course, if you need more room, the rear seats can be folded flat.

One way to not only save fuel, but to shave some money off the sticker price is to go with a smaller displacement engine. That is what Ford did with the entry

level Fusion, which has a 2.3-liter in-line four cylinder engine under its hood.

However, don't think a buyer will feel short-changed with this engine. It was more than capable of passing slow trucks and merging into heavy traffic, even with three adults on board.

Another way to save some money on a vehicle is to opt for the standard manual transmission, which is what the model tested had. All those who drove the vehicle found no complaint with the clutch, shifting or gear ratio on the five-speed manual transmission.

Should you need more power and don't mind part-

ing with the extra cash, a 221-horsepower, 3.0-liter V-6 is available on Fusions. They also can be had with a six-speed automatic transmission and all-wheel drive.

The Fusion tested came with the optional anti-lock brakes, which adds close to \$600 to the price.

In my opinion, this option is worth the extra money because it adds a certain amount of peace of mind in knowing that you can stop more safely in an emergency situation.

The only other option not mentioned on the car was the appearance package for just under \$400.

The package does add something extra to the inte-

2007 FORD FUSION

- BASE PRICE:** \$18,155
- OPTIONS:** Appearance package, \$395; anti-lock brakes, \$595; Sirius Satellite radio/six months of service, \$195; Audiophile sound system, \$420; destination charges, \$700.
- PRICE AS TESTED:** \$20,460
- TYPE OF VEHICLE:** Four-door, front-wheel-drive midsize sedan.
- DRIVETRAIN:** 2.3-liter in-line four-cylinder engine; five-speed manual transmission.
- WHEELBASE:** 107.4 inches
- LENGTH:** 190.2 inches
- WIDTH:** 72.2 inches
- OVERALL HEIGHT:** 57.2 inches
- CURB WEIGHT:** 3,101 pounds
- WHERE BUILT:** Mexico
- EPA:** 23 mpg city; 31 mpg highway 31

rior of the vehicle, and the 17-inch tire adds to the exterior appearance, along with the vehicle's ride and handling.

So even if you keep the appearance package and anti-lock brakes, you can get a vehicle with more than ample room, power and features with a sticker price just over \$19,000.

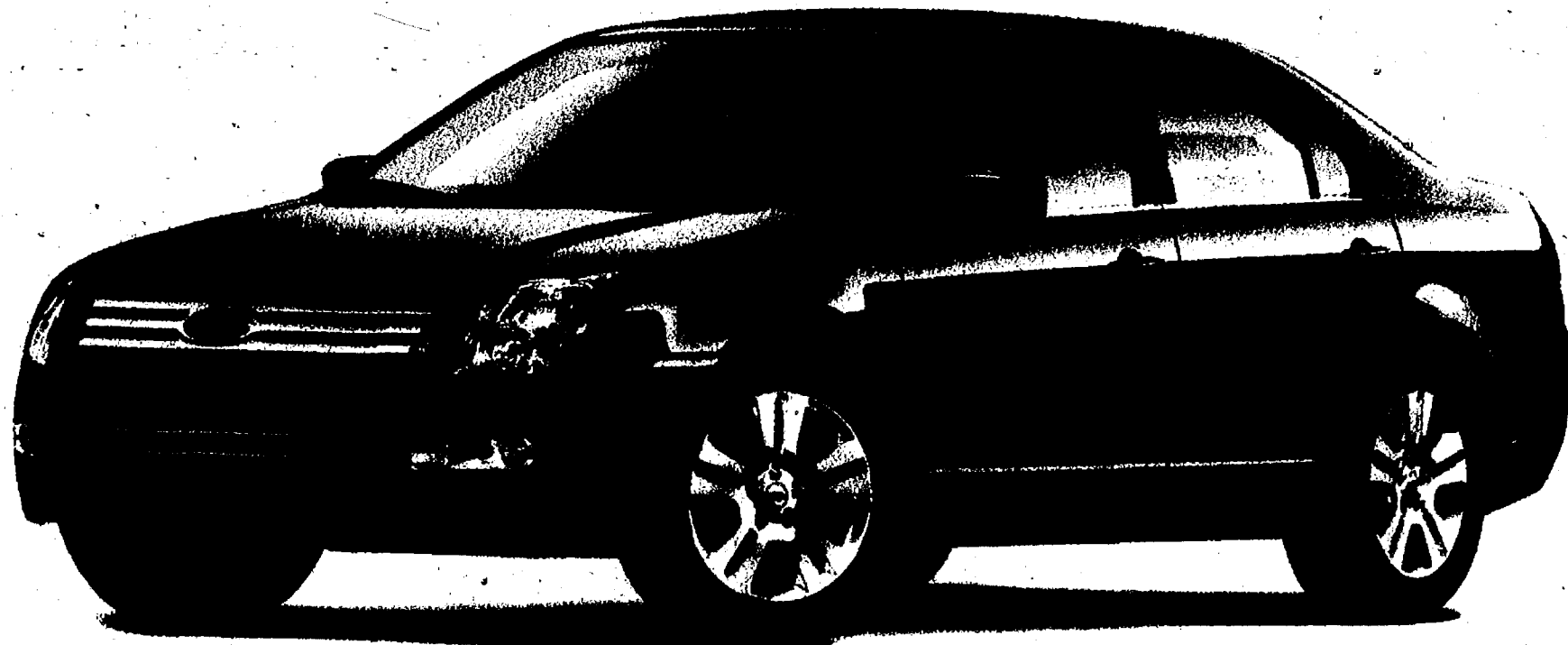

SUPERIOR Ford ALL-AMERICAN SAVINGS

2007 FOCUS SES

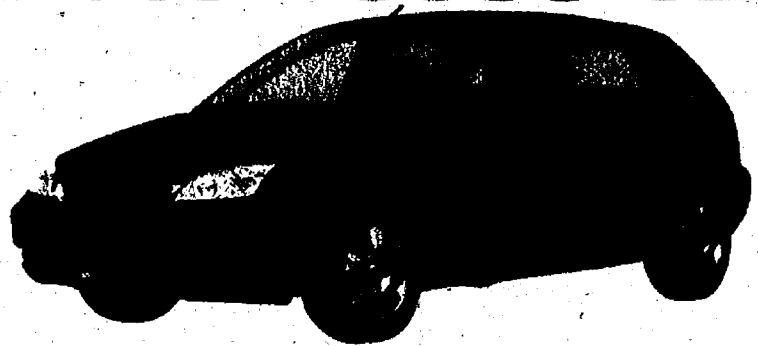

Stk. #G2359

MSRP \$18,300
BUY NOW
\$13,519

LEASE NOW
\$89*

0% Available
on Select
Models
and
Lease Pull-Ahead
is Back!
(See Dealer For Details)

2007 EDGE SE

Stk. #A0591

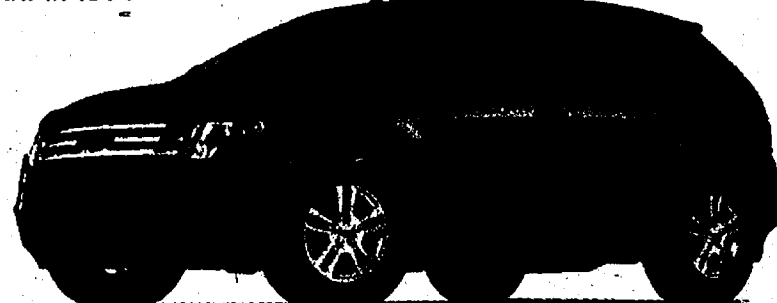

MSRP \$26,200
BUY NOW
\$22,567

LEASE NOW
\$182*

2007 FUSION SE



Stk. #G2485

Gas Saver!

MSRP \$20,605
BUY NOW
\$16,614

LEASE NOW
\$150*

QUALITY PRE-OWNED

CALL TOLL FREE 866-358-8192

2004 FORD FREESTAR SEL	Only 8K miles. Like new!	\$13,900
2007 FORD TAURUS	Rare model year!	\$13,900
2003 MUSTANG CONVERTIBLE	Black.	\$14,900
2001 F-150 SUPER CREW 4X4	Super sharp, like new.	\$14,990
2003 MAZDA MIATA	6-speed, loaded, low miles.	\$15,900
2004 FORD RANGER EDGE 4X4	Super low miles.	\$16,500
2005 FORD FREESTYLE SEL	AWD BIG SUV roomy small SUV economy.	\$16,987
2005 FORD ESCAPE LIMITED	Bright red. Sharp, low miles.	\$16,985
2005 F-150 EXT. CAB 4X4	Tow Pkg. 2 to choose from.	\$20,900
2005 MUSTANG GT	Convertible black.	\$22,995
2003 SALEN S281	20K miles, Red-Peat Mustang.	\$24,595

2007 F-150 S/C 4X4

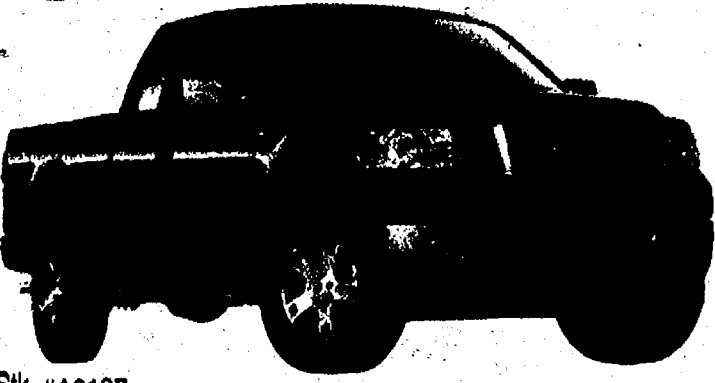

Stk. #A0197

MSRP \$33,215
BUY NOW
\$24,811

LEASE NOW
\$190*

22675 Gibraltar Rd., Flat Rock
Toll Free: 866-358-8190

SUPERIOR Ford

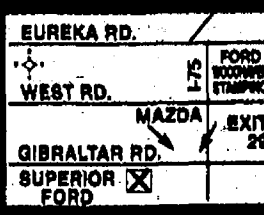

PULL-AHEAD EXTENDED

ALL GM LEASE RETURNS WELCOME

Open
Saturdays
10-3

2007 ION 2 SEDAN

Automatic trans., air,
OnStar, CD player,
and much more.
STK#727350

ADDITIONAL
\$500
BONUS
CASH

32
MPG



GM EMPLOYEES AND
QUALIFIED FAMILY MEMBERS

Lease For:
\$163 *
Per Month

For 39 mo. 39,000 mi. • \$159 due at signing

SUPPLIERS AND FRIENDS
OF GM EMPLOYEES

Lease For:
\$179 *
Per Month

For 39 mo. 39,000 mi. • \$172 due at signing

SATURN SPRING SPECIALS

ALL 2007 ION'S

0% APR for 36 Months

PLUS \$1,000 Bonus Cash

0% APR for 36 Months

PLUS \$1,000 Bonus Cash

HYBRID GREEN LINE VUE

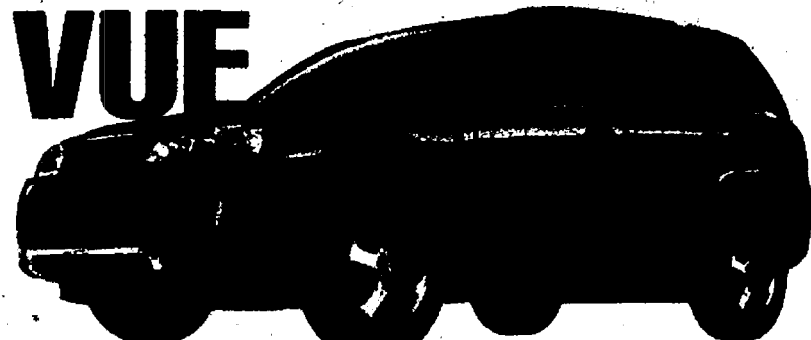

GO GREEN WITHOUT GOING BROKE

GMS & QUALIFIED
FAMILY MEMBERS

\$22,675

- \$1,000

\$21,675

SUPPLIER & FRIENDS
OF GM EMPLOYEES

\$23,688

- \$1,000

\$22,688

*****FIVE STAR
FRONTAL CRASH RATING
• Automatic • Air Conditioning
• Power Windows/Locks • ABS
• OnStar • CD w/MP3 • Spoiler
• XM Satellite Radio
• 6-Way Power Seats
• Heated Front Seats
• Alloy Wheels
• Head Curtain Air Bags

2007 AURA XE



30
MPG

Automatic trans., 17" wheels, air, OnStar, pwr. win./locks, cruise, ABS,
6 airbags, AM/FM, CD w/six speakers, tire pressure monitor. STK#7F7428

GM EMPLOYEES AND
QUALIFIED FAMILY MEMBERS

Lease For:
\$239 *
Per Month

For 39 mo. 39,000 mi. • \$239 due at signing

SUPPLIERS AND FRIENDS
OF GM EMPLOYEES

Lease For:
\$265 *
Per Month

For 39 mo. 39,000 mi. • \$265 due at signing

2007 OUTLOOK

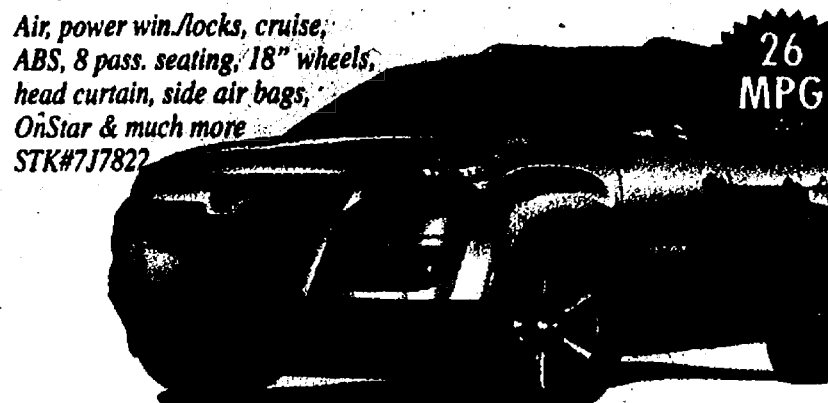

26
MPG

Air, power win./locks, cruise,
ABS, 8 pass. seating, 18" wheels,
head curtain, side air bags,
OnStar & much more
STK#717822

GM EMPLOYEES AND
QUALIFIED FAMILY MEMBERS

Lease For:
\$335 *
Per Month

For 39 mo. 39,000 mi. • \$335 due at signing

SUPPLIERS AND FRIENDS
OF GM EMPLOYEES

Lease For:
\$368 *
Per Month

For 39 mo. 39,000 mi. • \$368 due at signing



Saturn of Soutgate

16600 Fort Street

between Eureka and Pennsylvania

www.saturnofsouthgate.com

1-800-685-2239

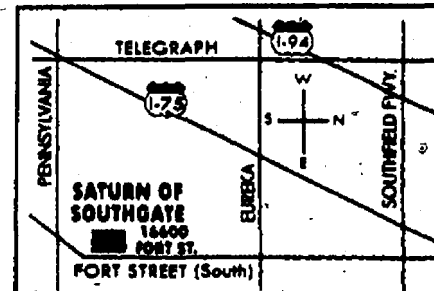

Mon. & Thurs. 9-9;
Tues.-Wed.-Fri. 9-6
Sat. 10-3

*All leases are 12,000 miles per year, plus tax, title, doc fees, first payment. Must be approved by GMAC. While supplies last. Picture may not represent actual vehicle. Excludes Greenline. Payments reflect bonus cash. Expires 5/20/07.



FAIRLANE



Home of the Sign & Drive Lease!



2007 FOCUS SES

5 Door, auto, power group,
heated seats, safety pkg. Stk#7-0242

\$224⁶¹*
per mo.
24 mo.

\$0 DUE AT SIGNING



2007 FUSION SE

Auto, air, power group, 6 CD & much more.
Stk#7-0277

\$230⁶²*
per mo.
36 mo.

\$0 DUE AT SIGNING



2007 EDGE SE

Auto, Air, Power Group, Remote
Keyless, and More. Stk#7-7707

\$317⁵¹*
per mo.
36 mo.

\$0 DUE AT SIGNING

JUST SIGN & DRIVE!

0 Money Down!
Security Deposit!!!
Out of Pocket!!!
Hidden Fees!!!!

TAKE THE

CHALLENGE
& See Why We're Better!

0% A.P.R. available on select models.

FAIRLANE Ford MAY USED SPECIALS

2006 TAURUS SE Loaded, 2 to choose from	\$9,999
2002 MAZDA PROTOGES Stick, 59,000 miles, only	\$8,699
2006 CHRYSLER TOWN & COUNTRY 8,000 miles, only	\$14,699
2007 500 SEL Leather, loaded, 30,000 miles, only	\$16,799
2004 EXPLORER XLT Sport package, 8,000 miles, only	\$15,799
2005 FOCUS ZX3 SES Auto, heated seats, 16,000 miles, only	\$11,699

FAIRLANE



14585 Michigan Ave.

East of the Southfield Fwy.

(313) 846-5000

www.fairlaneford.com

All lease payments are 24 months, unless noted. 10,000 miles per year. If over miles, \$1.20 cents per additional mile over. All prices based on Z Plan. All taxes, title, doc fees, and other charges are extra. Excludes Greenline. Payments reflect bonus cash. Expires 5/20/07.

COLLEGE GRAD PROGRAM AVAILABLE

Please join us in the Ypsilanti Pride May 19, 2007
People Restoring Image & Developing the Environment

ACADIA'S
IN STOCK!!



2007
PONTIAC
G6

39 months

Made In
Michigan

\$0 Down = \$204/mo
\$1500 Down = \$164/mo
\$3000 Down = \$124/mo

2007
BUICK
LACROSSE
CX

39 months



\$0 Down = \$289/mo
\$1500 Down = \$239/mo
\$3000 Down = \$199/mo

ALL NEW GMC
SIERRA
1500
EXTEND CAB

39 months



NEW 2008
ENCLAVE
IN STOCK!!

Made In
Michigan

\$0 Down = \$339/mo
\$1500 Down = \$299/mo
\$3000 Down = \$249/mo



2007
PONTIAC
GRAND
PRIX

39 months

Lease
pull ahead
programs
available

\$0 Down = \$279/mo
\$1500 Down = \$239/mo
\$3000 Down = \$199/mo

2007
BUICK
LUCERNE
CX

39 months



Made In
Michigan

\$0 Down = \$309/mo
\$1500 Down = \$259/mo
\$3000 Down = \$219/mo

2007
GMC
ENVOY
4X4

39 months



Lease
pull ahead
programs
available

\$0 Down = \$305/mo
\$1500 Down = \$255/mo
\$3000 Down = \$215/mo

Prestige
We've Got It!



444 James L. Hart Pkwy.
Ypsilanti (S. of I-94)
(I-94 Exit 183)
(See us from the free-way
just South off I-94 in Ypsilanti)

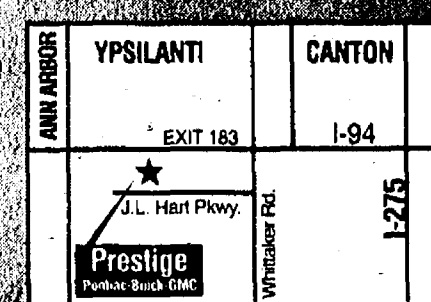

Mon. & Thurs. 8:30-8pm • Tues., Wed., Fri. 8:30-6pm • Sat. 10-4pm

Saturday • June 30, 2007

8th annual

THE EVENT:

Over 300,000 car enthusiasts and spectators gather to watch classic cars cruise through four Downriver communities

THE ROUTE:

Through the cities of: Lincoln Park, Riverview, Southgate, and Wyandotte, Michigan

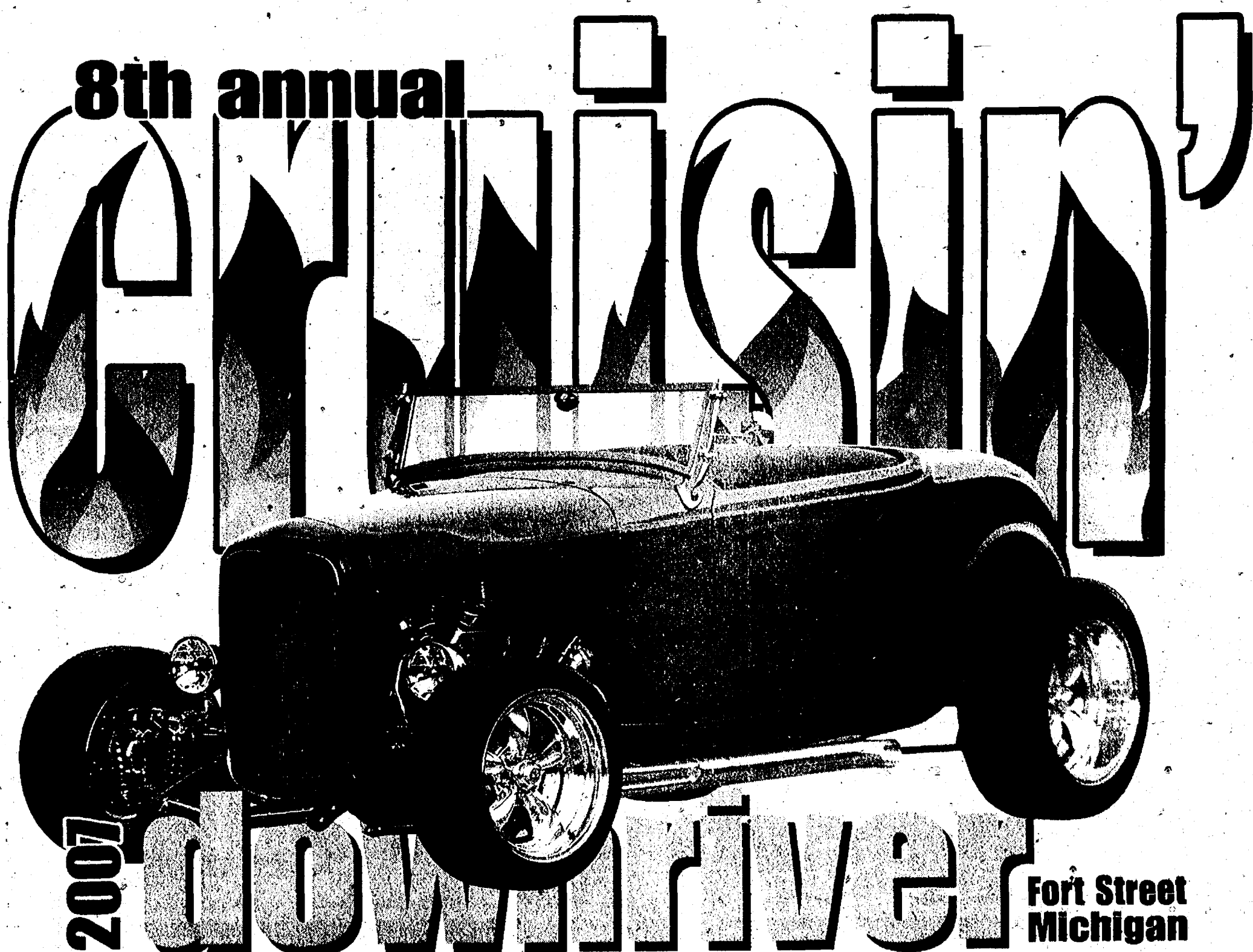

Fort Street
Michigan

Sponsored by: The News-Herald Newspapers
The Southern Wayne County Regional Chamber
WOMC Radio & Auto Alliance

Questions call 734.284.6000

www.CruisinDownriver.com

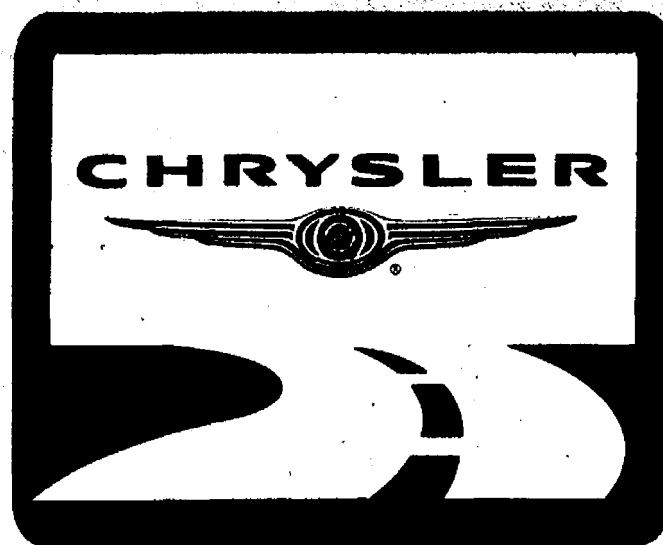

MAXIMIZE YOUR MILES



2007 JEEP COMPASS

LEASE
\$173 mo.



30 MPG! 2.0 liter, 4 cylinder engine, variable transaxle II, speed control, keyless entry, power windows, locks, mirrors. Stk. 7MK043

WAS \$19,715 NOW \$16,295

2007 JEEP PATRIOT

LEASE
\$188 mo.



36 mos. 2.0 liter, 4 cylinder engine, variable transaxle II, speed control, keyless entry, power windows, locks, mirrors. Stk. 7KJ022

WAS \$19,105 NOW \$17,492

2007 CHRYSLER SEBRING

LEASE
\$154 mo.

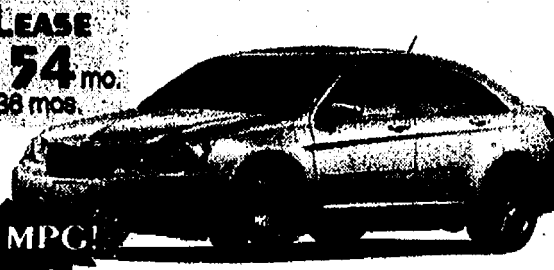

32 MPG! 2.4 liter, 4 cylinder engine, Sirius satellite radio, power windows, locks, mirrors, AM/FM/CD stereo, anti-lock brakes. Stk. 78S049

WAS \$20,720 NOW \$16,771

2007 CHRYSLER PT CRUISER

LEASE
\$146 mo.



29 MPG! 2.4 liter, 4 cylinder engine, automatic transmission, power windows, power locks, AM/FM/CD stereo. Stk. 7PT008

WAS \$17,085 NOW \$13,712

2007 CHRYSLER TOWN & COUNTRY

LEASE
\$121 mo.



27 MPG! Touring Edition featuring Stow-n-Go seating. Stk. 7TC241

WAS \$29,295 NOW \$20,213

2007 LIBERTY SPORT 4X4

LEASE
\$119 mo.



22 MPG! V-6 engine, power windows, locks, mirrors. Stk. 7KJ022

WAS \$24,830 NOW \$16,605

2007 JEEP COMMANDER 4X4

LEASE
\$134 mo.

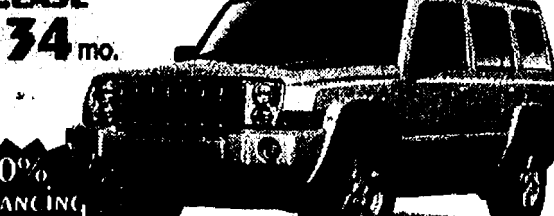

0% FINANCING 4.7 liter, V-8 flex fuel engine, rear air conditioner w/heat. Stk. 7XK043

WAS \$32,590 NOW \$23,064

2007 JEEP GRAND CHEROKEE 4X4

LEASE
\$133 mo.



0% FINANCING Power windows, locks, mirrors, antilock brakes, next generation air bags, power seat, AM/FM/CD, speed control. Stk. 7WK096

WAS \$30,835 NOW \$22,023

2007 CHRYSLER PACIFICA

LEASE
\$182 mo.



3.8 liter engine, 4 speed automatic transmission, power windows/locks/mirrors, speed control, power seats, supplemental side curtain air bags. Stk. 7PC048

WAS \$25,220 NOW \$19,197

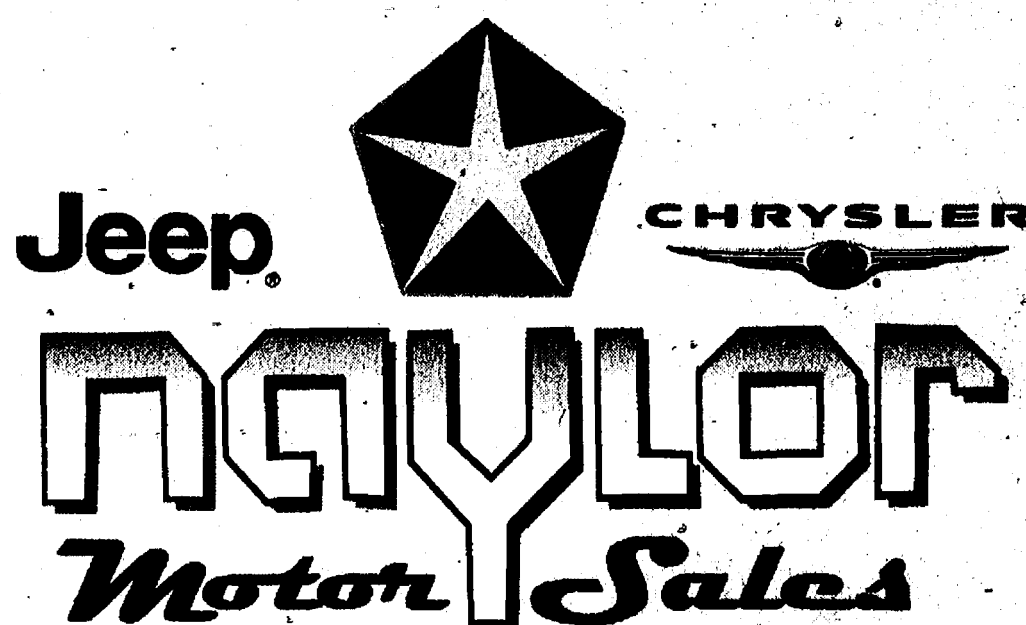

2060 W. Stadium Blvd.

Ann Arbor, Mi

800-981-3333

www.naylormotors.com

Pricing and payments based on eligibility for all available Dealer/Chrysler discounts and rebates including lease loyalty, and Jeep military appreciation rebate. All sales prices are plus taxes and registration fees. Leases are 10,500 miles per year for 27 months with \$1999.00 down plus 1st payment and up front fees. 0.0% APR in lieu of consumer rebates. Payments based on tier 1 credit approval through Chrysler Financial Corp. Not everyone qualifies.



SECURITY
DEPOSIT
WAIVED!

GORNO MAZDA

TAKE A
TEST DRIVE
TODAY!

MAZDA 5



Lease for \$185 Per month Plus tax

MAZDA CX9



Lease for \$309 Per month Plus tax

MAZDA 3



Lease for \$162 Per month Plus tax

MAZDA MIATA

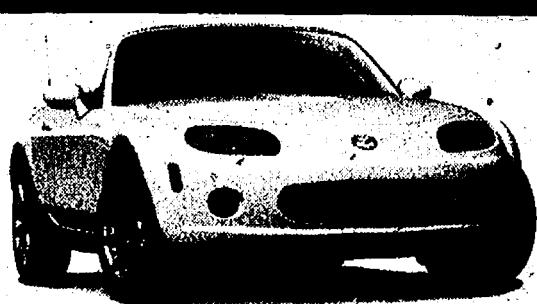

Lease for \$209 Per month Plus tax

MAZDA 6



Lease for \$169 Per month Plus tax

MAZDA CX7



Lease for \$179 Per month Plus tax

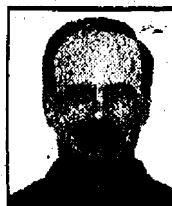

Rick Watkins
General Manager



George Gorno, Jr.
Finance Manager



JoAnne Chonka
New & Used Car Sales

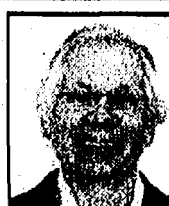

Dwayne Kremka
New & Used Car Sales



Sherri Mercier
New & Used Car Sales



Josh Stacey
New & Used Car Sales



Dave VanBuren
New & Used Car Sales



Johnny Williams
New & Used Car Sales

21111 Allen Road
Woodhaven
(corner of Allen & King)

GORNO MAZDA

(888) 211-2779

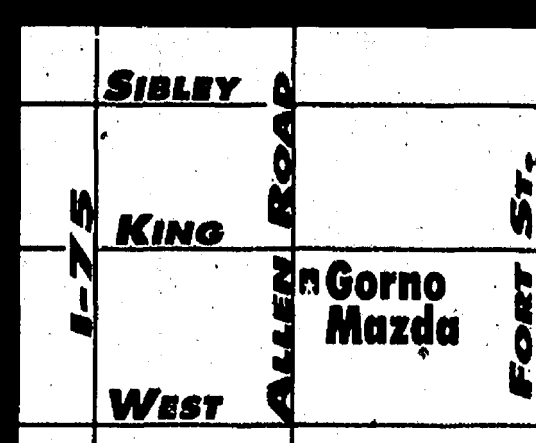

*With approved credit - Tier 1 36 month lease \$2500 down 10,500 miles per year. Plus 1st month, security & fees. Must qualify for S plan. See Dealer for details.

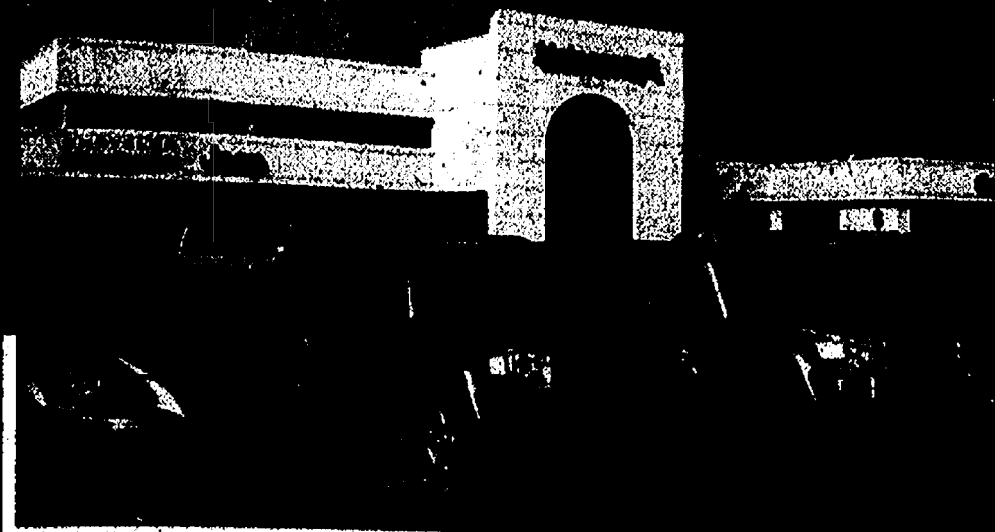

McNerney's Woodhaven Chrysler Jeep

**McNerney's
May Savings!**



**MAXIMIZE
YOUR MILES**

**2007 CHRYSLER
PACIFICA**



\$198* PER MO.
+ TAX
27 MO. MUST QUALIFY FOR LEASE
LOYALTY & MILITARY DISC.

**2007 TOWN
& COUNTRY**



\$139* PER MO.
+ TAX
27 MO. MUST QUALIFY FOR LEASE
LOYALTY & MILITARY DISC.

**2007 JEEP GRAND
CHEROKEE LAREDO**



\$159* PER MO.
+ TAX
27 MO. MUST QUALIFY FOR LEASE
LOYALTY & MILITARY DISC.

**2007 JEEP LIBERTY
SPORT 4X4**



\$136* PER MO.
+ TAX
27 MO. MUST QUALIFY FOR LEASE
LOYALTY & MILITARY DISC.

**2007 CHRYSLER
PT CRUISER**



\$119* PER MO.
27 MOS. MUST QUALIFY
FOR LEASE LOYALTY

**2007 JEEP COMMANDER
SPORT 4X4**



\$149* PER MO.
+ TAX
27 MO. MUST QUALIFY FOR LEASE
LOYALTY & MILITARY DISC.

**2007 CHRYSLER SEBRING
SEDAN TOURING**



\$159* PER MO.
+ TAX
36 MO. MUST QUALIFY FOR LEASE
LOYALTY & MILITARY DISC.

**2007 JEEP
COMPASS SPORT 4X4**



\$189* PER MO.
+ TAX
27 MO. • 27 MOS.

**2007 JEEP WRANGLER
UNLIMITED SARAH**



\$244* PER MO.
+ TAX
24 MOS.

**2007 JEEP PATRIOT
SPORT 4X4**



\$189* PER MO.
+ TAX
39 MO. \$1995 DOWN. MUST QUALIFY
FOR CONQUEST

McNerney's Woodhaven Chrysler Jeep®

CALL TOLL FREE

888-384-1944

23940 ALLEN RD.

(between West & Van Horn Rds.)

Sales Hours:
Mon. & Thurs. 9am to 9pm
Tues., Wed. & Fri. 9am to 6pm

Service Hours:
Monday-Friday: 7am to 6pm

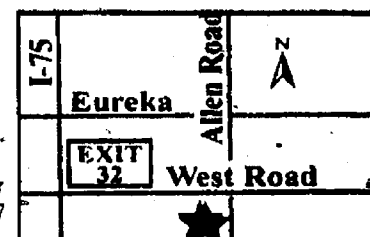

*Subject to A+ tier approval. Jeep products must qualify for military discount and TDM. Add tax & license fees. All leases are 10,500 miles per year. Prior sales excluded. Rebates to dealer. Payments include DCX Employee & Family Members Pricing. Plus all applicable taxes & doc. fees. Offer expires 5/31/07. Must finance or lease through Chrysler Financial. **Add tax, title & destination includes all rebates. Must qualify lease to purchase loyalty bonus cash. †See dealer for details. 0% & 3.9% in lieu of rebates. All vehicles must have \$1,995 down. ‡In lieu of any consumer's cash & rebates & approved credit. Programs subject to change as of 5/31/07

Visit our Website: www.woodhavenj.com

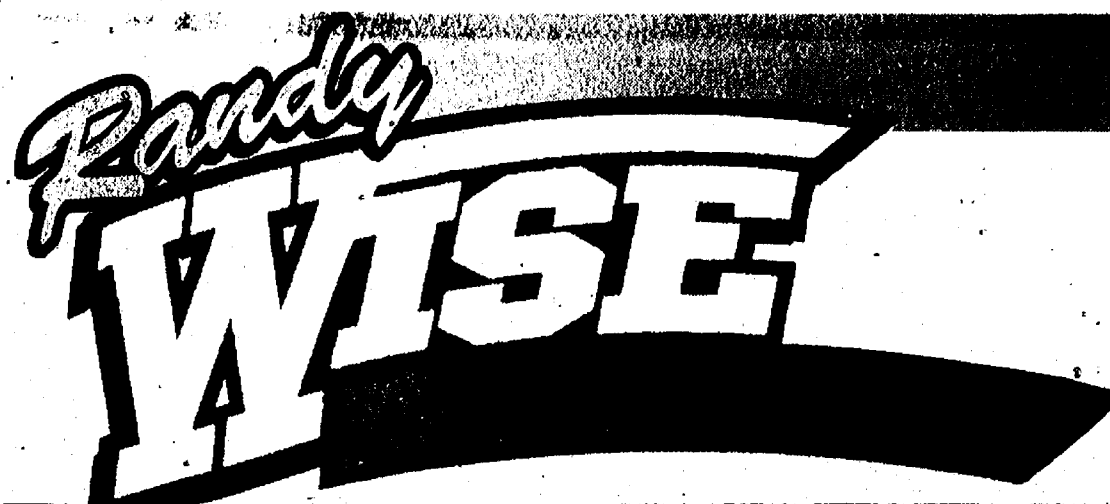

randywiseauto.com

**SALE ENDS
05/21/2007 AT 9 P.M.**



BUICK
BEYOND PRECISION

PONTIAC

**AN AMERICAN
REVOLUTION**

**2007 CHEVROLET
SILVERADO 4WD CREW**

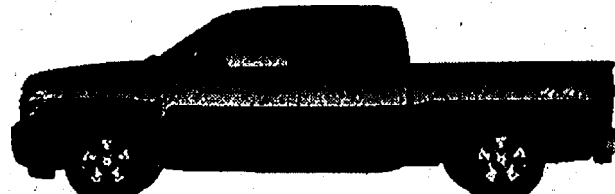

5.3V8, LT1, Remote Start, 17" Wheels

MSRP \$34,685.00

EVERYONE PRICE

\$29,664⁰⁰

**2007 CHEVROLET
SILVERADO CREW LTZ**

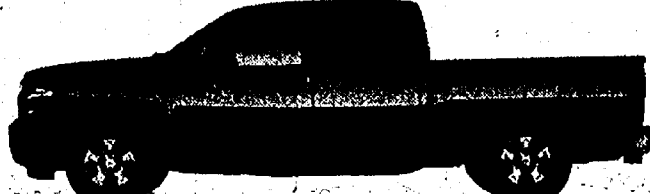

Leather, Heated Seats, XM, Onstar, Loaded

MSRP \$39,389.00

EVERYONE PRICE

\$34,337⁰⁰

**"GMS FOR
EVERYONE
ON NEW 2007
SILVERADO'S
IN STOCK!"**

**2007 CHEVROLET
SILVERADO CREW
W / MAX PACK**

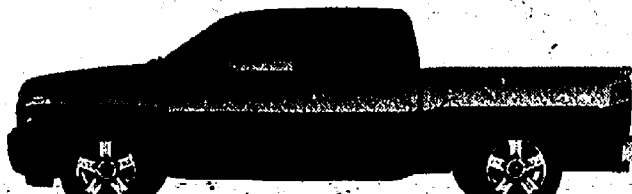

6.0 v8, 18" wheels, Z71, XM, Onstar,

MSRP \$36,684.00

EVERYONE PRICE

\$31,263⁴⁸

**2007 CHEVROLET
SILVERADO REG CAB W/T**



V8, Auto, Onstar, 3.23 Axle, Air Cond

MSRP \$19,925.00

EVERYONE PRICE

\$17,256⁸³

**2007 CHEVROLET
SILVERADO EXT Z71**

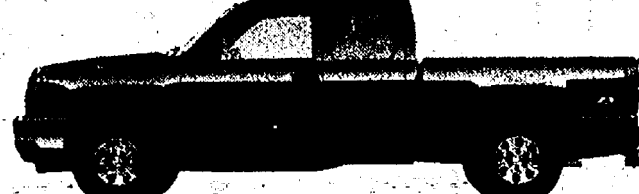

z71, Auto, V8, PW, PL, Compass, Keyless

MSRP \$31,755.00

EVERYONE PRICE

\$27,103¹⁰

Customer must take delivery from retail stock by 05/21/2007. All Silverado's priced as GM employee price plus \$399 for GM Bedliner. Customer also receives current \$1500 GM factory rebate. All other rebates to dealer. See dealer for details.

WE NEED YOUR TRADE IN! TOP DOLLAR PAID!!

For the most satisfying purchase and ownership
experience in Michigan

make the wise choice!

734-439-3500

GMS discount plus tax, title, fees. Must qualify for GMAC financing, supplier slightly higher.
(*All lease plus tax, title and plate fees due upon delivery.)

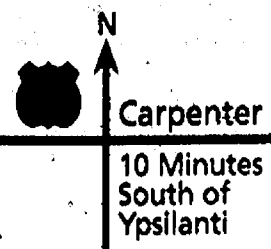

**5-YEAR POWERTRAIN
WARRANTY**
2007 models. Whichever comes first.
See dealer for limited warranty details.



randywiseauto.com

Exit 27 at US-23, Milan

Y \$10,000 CAR CASH GIVEAWAY - A CAR-4-YOU \$10,000 CAR CASH GIVEAWAY - A CAR-4-YOU \$10,000

Here's Your Chance to WIN...

SPONSORED BY...



**Heritage
Newspapers**

**and the following local
auto dealers...**

— Heritage Newspapers —

A CAR-4-YOU

— 20 MICHIGAN 07

**Completed official entry form – found below –
MUST BE DROPPED OFF in the box located at
any participating auto dealer listed.**

FAIRLANE



Fairlane Ford

14585 Michigan Avenue • Dearborn, MI 48126 (313) 846-5000

Name _____
Street Address _____
City, State, Zip _____
Phone (____) _____ E-mail _____
Participating Dealership _____
Date Entered _____



McInerney's

McInerney's Woodhaven Chrysler Jeep
23940 Allen Road • Woodhaven, MI 48183 (734) 362-3100

Name _____
Street Address _____
City, State, Zip _____
Phone (____) _____ E-mail _____
Participating Dealership _____
Date Entered _____

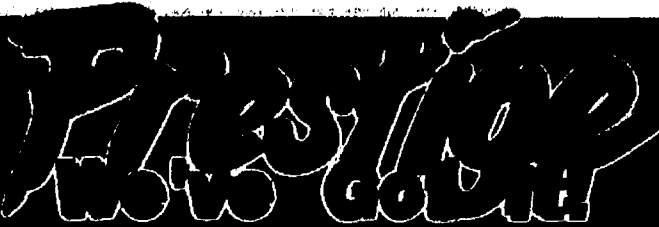

Prestige
Pontiac • Buick • GMC
444 James L. Hart Pkwy.
Ypsilanti, MI 48197
1-888-905-7766

Heritage Newspapers "A CAR-4-YOU" \$10,000 CAR CASH GIVEAWAY Official Entry Form

Name _____
Street Address _____
City, State, Zip _____
Phone (____) _____ E-mail _____
Participating Dealership _____
Date Entered _____

Saturn of Southgate

Saturn of Southgate

16600 Fort Street • Southgate, MI 48195 (734) 246-3300

Name _____
Street Address _____
City, State, Zip _____
Phone (____) _____ E-mail _____
Participating Dealership _____
Date Entered _____

Drawing to be held, with all ten finalists and participating dealerships present, in the Heritage Newspapers Southgate office on Wednesday, June 6, 2007
2ND. & 3RD place prizes will also be awarded at this time

One Heritage Drive – Suite 100
Southgate
734.246.0800 www.Heritage.com

Official entry forms available at Heritage Newspapers Southgate office.

Completed official entry form MUST BE DROPPED OFF AT PARTICIPATING AUTO DEALERSHIP listed on this page - MAILED ENTRY FORMS WILL NOT BE ACCEPTED.

GORNO  **mazda**

Gorno Mazda

21111 Allen Road • Woodhaven, MI 48183 (734) 676-0031

Name _____
Street Address _____
City, State, Zip _____
Phone (____) _____ E-mail _____
Participating Dealership _____
Date Entered _____



Naylor Chrysler Jeep

Naylor Chrysler Jeep
2060 W. Stadium Blvd.
Ann Arbor, MI 48103 (734) 662-3175

Name _____
Street Address _____
City, State, Zip _____
Phone (____) _____ E-mail _____
Participating Dealership _____
Date Entered _____

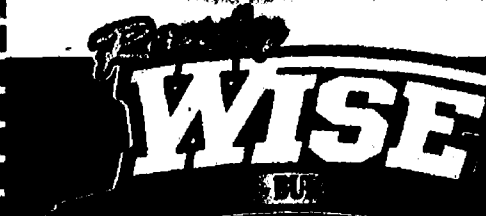

Randy Wise
Chevrolet • Buick • Pontiac
 1250 Dexter Street • Milan, MI 48160
(734) 439-3500

Heritage Newspapers "A CAR-4-YOU" \$10,000 CAR CASH GIVEAWAY Official Entry Form

Name _____
Street Address _____
City, State, Zip _____
Phone (____) _____ E-mail _____
Participating Dealership _____
Date Entered _____

SUPERIOR

Superior Ford

22675 Gibraltar Road • Flat Rock, MI 48134 (734) 782-2400

Name _____
Street Address _____
City, State, Zip _____
Phone (____) _____ E-mail _____
Participating Dealership _____
Date Entered _____

CONTEST ENTRY RULES...

- Visit any of these participating auto dealers and deposit this coupon in the designated entry form box. Each week, Heritage Newspapers will draw a finalist from all entry forms collected at participating dealerships. This finalist name will be published in each participating Heritage Newspapers publications.
- Contest runs from Wednesday, March 21, 2007 through Thursday, May 24, 2007. All entries must be received no later than 4PM the Monday preceding Wednesday & Thursday publications. Final entries must be received no later than 4PM on Monday, May 28, 2007.
- Your entry provides you an opportunity to win the Grand Prize of \$10,000 credit towards the purchase or lease of a new vehicle from one of the participating dealerships. This credit may not be used toward previously purchased or leased vehicle. Credit cannot be redeemed for in-cash value.
- All taxes, licensing, insurance and vehicle registration fees, or other fees, are the responsibility of the winner.
- Winner must be able to provide proof of ability to finance the balance of the purchase price of the vehicle.
- Must be licensed driver, 18 years and older to enter and win.
- One entry per person, each day at any participating auto dealer listed. No purchase necessary.
- Only completed, original official entry form will be accepted – no copies or facsimiles will be accepted.
- Employees and family members of Journal Register Company and participating dealerships are not eligible to enter.
- One grand prize entry will be drawn from all entries received for the \$ 3,000 Car Cash Giveaway contest.
- Drawing will take place Wednesday, June 6, 2007.
- Winner's name will be published in the Sunday, June 10th edition of The News-Herald and Press & Guide newspapers; and the Thursday, June 14th edition of the Belleville View, Chelsea Standard, Dexter Leader, Manchester Enterprise, Milan News-Leader, Saline Reporter and Ypsilanti Courier newspapers.
- Winners must be willing to allow the use of name and photo for future promotional purposes.

CAR CASH GIVEAWAY - A CAR-4-YOU \$10,000 CAR CASH GIVEAWAY - A CAR-4-YOU \$10,000 CAR CASH

\$75

Instant Rebate

\$100

Instant Rebate

\$150

Instant Rebate

\$200

Instant Rebate

50% OFF



Beautyrest

Plus

Instant Rebates!

Sealy

Sale Starts Today!

Pre-

Memorial Day Mattress Sale Weekend!



Legendary Plush

True Sealy Quality

Ultra Plush Comfort

Full Functional Foundation

Luxurious Stretch Knit Cover

10 Year Sealy Warranty

Here's A Deal!

\$397

EXCLUSIVE OFFER
DIRECT FROM SEALY
YOUR CHOICE OF SIZE
Queen, Full or Twin
2 pc. Premium Sleep Set
In Stock Ready To Go!

"Beat this price Mr. Big Box Warehouse Club"

See Inside...
For More Money
Savings Offers!

Mattress
World

"We Simply Do it Better!"

Sleep FREE!
UP TO ONE YEAR!

Choose your new sleep set today, sleep great tonight and Pay No Interest or No Payments up to One Year. *O.A.C. See Store For Details

FREE

- ☒ DELIVERY*
- ☒ SETUP*
- ☒ REMOVAL*

OF OLD BEDDING
*Minimum Purchase Required

WE PAY
YOUR
SALES
TAX!

See Inside For Details

free
bed bundle



Posturepedic

Limited time offer ends Monday



Pre-Memorial Day Weekend! Super Sleep Sale!



Why Shop Mattress World?...

- ✓ Best Brand Selection
- ✓ Lowest Price
- ✓ Good People

"We Simply Do It Better"



Sleep

- ✓ NO Payments!
- ✓ NO Interest!

UP TO ONE FULL YEAR

Memorial Day Weekend "Super Bonus"!

PAY NO SALES TAX

On These Famous Brands...



\$799

\$649 **\$769** **\$1099**
TWIN SLEEP SET FULL SLEEP SET QUEEN SLEEP SET
PLUS Take \$100 OFF Instant Rebate

\$899

\$749 **\$919** **\$1249**
TWIN SLEEP SET FULL SLEEP SET KING SLEEP SET
PLUS Take \$100 OFF Instant Rebate

\$999

\$799 **\$969** **\$1299**
TWIN SLEEP SET FULL SLEEP SET KING SLEEP SET
PLUS Take \$100 OFF Instant Rebate

\$1099

\$899 **\$1069** **\$1399**
TWIN SLEEP SET FULL SLEEP SET KING SLEEP SET
PLUS Take \$150 OFF Instant Rebate

INSTANT REBATE

ON ALL NEW 2008

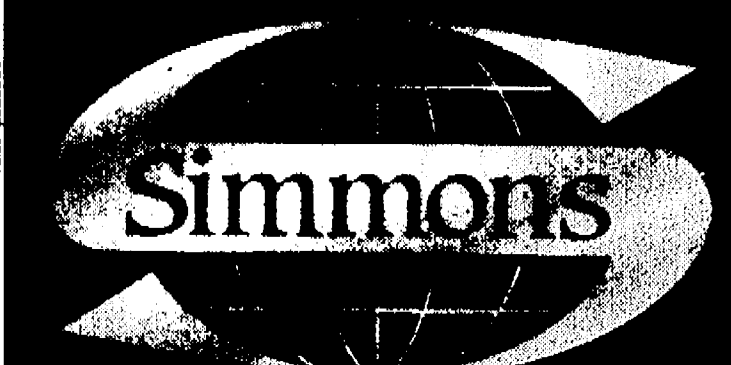

Beautyrest

Take An Additional
\$75 OFF
Simmons Instant Rebate

Take An Additional
\$100 OFF
Simmons Instant Rebate

Take An Additional
\$150 OFF
Simmons Instant Rebate

Take An Additional
\$200 OFF
Simmons Instant Rebate

Final Clearance
All Remaining 2007

Simmons FLOOR SAMPLES
SAVE UP TO 80%
SELECTION VARIES BY STORE
THE DEALS ARE UNBELIEVABLE!

FREE
✓ DELIVERY*
✓ SETUP*
✓ REMOVAL*
OF OLD BEDDING
*Minimum Purchase Required

Mattress World

"We Simply Do it Better!"

SPECIAL PURCHASE MUSKOGON
Twin Mattress \$109
Full Mattress \$179
Queen Mattress \$209
PLUS Pay No Sales Tax

SPECIAL PURCHASE CHEBOYGAN PLUSH
Twin Mattress \$159
Full Mattress \$229
Queen Mattress \$259
PLUS Pay No Sales Tax

SPECIAL PURCHASE PETOSKY FIRM
Twin Mattress \$209
Full Mattress \$279
Queen Mattress \$309
PLUS Pay No Sales Tax

SPECIAL PURCHASE CHARLEVOIX PILLOWTOP
Twin Mattress \$279
Full Mattress \$349
Queen Mattress \$359
PLUS Pay No Sales Tax

Fashion Bed Group

Take An Additional
15% OFF Our Low Sale Price
On All In Stock Designer Bed & Headboards

...Michigan's Best Selection!

Michigan's #1 Sleep Superstores!

GRAND OPENING Lake Orion • Kentwood/Grd. Rapids • Taylor • Woodhaven • Ann Arbor • Brighton • Howell • Lansing • Livonia • Novi • Okemos • Royal Oak • Troy • Utica/Lakeside • Westland

Discover the Miracle



The Rhapsody Bed by Tempur-Pedic®



Michigan's Best In-Store Selection

Original Bed



THE ONLY MATTRESS RECOGNIZED BY NASA AND CERTIFIED BY THE SPACE FOUNDATION

Classic Bed

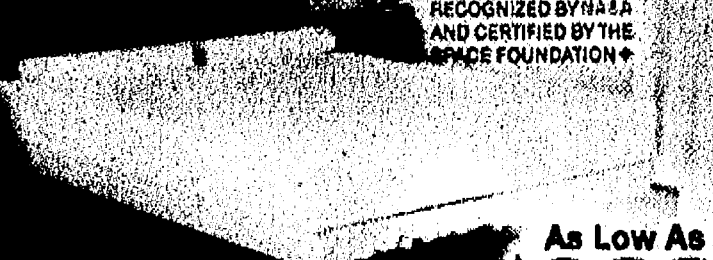

As Low As \$699 Original Twin Mattress



Healing support, timeless comfort. TEMPUR® material absorbs and redistributes your body weight (pressure) across the entire surface area to relieve painful pressure points, reducing tossing and turning and increasing circulation.

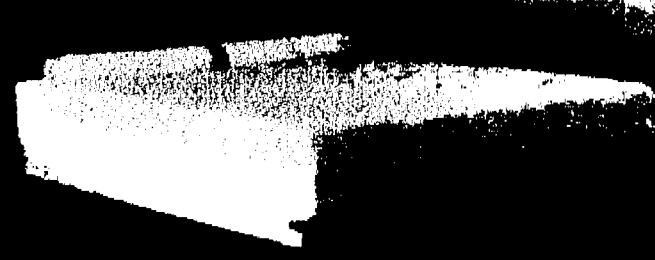

Therapy and comfort. The Rhapsody Bed by Tempur-Pedic® is designed to support your back and feet with an extra-thick TEMPUR® material. Comfort Layer and a dual AirFlow system in Base Layer.

Celebrity Bed



Independent design, distinctive comfort. The Celebrity Bed by Tempur-Pedic® is an ultra-plush pillow-top design featuring even more TEMPUR® material than most other Tempur-Pedic® mattresses and a luxurious, cashmere blend cover.

The Grand Bed

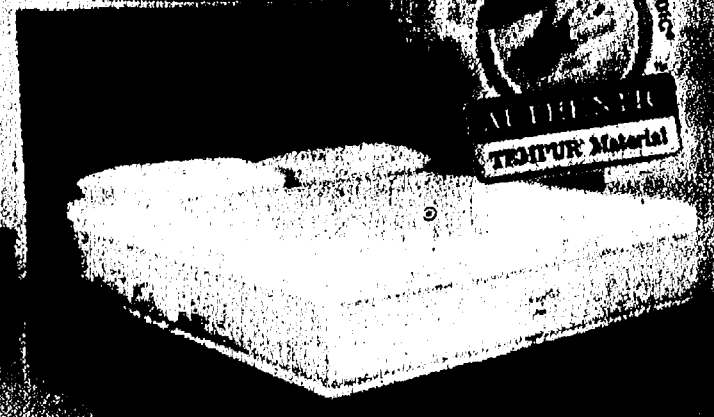

Extra-long design, unsurpassed luxury. A bed crafted using Tempur-Pedic's finest materials. Designed by Tempur-Pedic's master craftsmen, quilted into the top of the plush, blended cover.

Sleep FREE
NO Payments/
NO Interest
for One Year
on all Tempur-Pedic
sleep sets!

Choose Your Perfect Tempur-Pedic® Pillows



Memorial Day Weekend Bonus!
FREE Tempur-Pedic® Pillow
with every Tempur-Pedic® Mattress purchase

Tempur-Pedic® Adjustable Bed Base

For the ultimate Tempur-Pedic® experience, combine the mattress of your choice with Tempur-Pedic's exclusive adjustable bed base. With the touch of a button, you can adjust your Tempur-Pedic® into hundreds of relaxing positions. The patented Wallhugger® design keeps the bed close to your nightstand. See Mattress World today for a complete demonstration on how a Tempur-Pedic® Adjustable Bed Base can improve your quality of life.

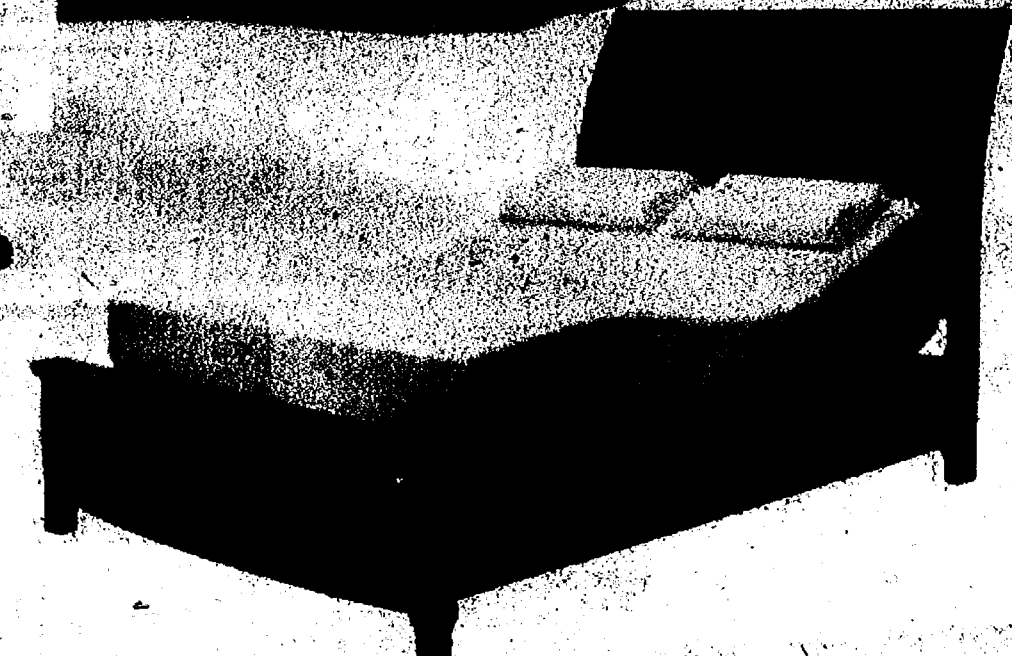

Open Memorial Day 10am to 6pm



"We Simply Do it Better!"

SALE HOURS: MON-FRI 10am to 9pm • SAT 10am to 7pm • SUN 12 noon to 5pm

- | | | | | |
|---|---|---|---|---|
| Grand Opening
Lake Orion
Superstore
1412 S. Lapeer Rd.
next to Belle Tire
(248) 814-6686 | Novi
Superstore
West Oaks II Plaza
Novi Road across from Twelve Oaks Mall
(248) 344-7110 | Royal Oak
Superstore
32500 Woodward Ave.
Between 13 and 14 Mile across from A-Hut
(248) 849-1002 | Troy
Superstore
272 John R. Road
at 14 Mile Rd. just E. of Oakland Mall
(248) 588-2000 | Utica/Lakeside
Superstore
Just West of Schoenherr on Hall Rd.
Next to PetSmart/Mead Lexus
(586) 323-0477 |
| Taylor
Superstore
7815 S. Telegraph Rd.
Just S. of Ecorse at Wal-Mart Dr.
(313) 282-0018 | Grand Rapids-Kentwood
3500 28th Street
Just E. of Ballia Rd. across from Toys R Us
(616) 940-0072 | Ann Arbor
Superstore
3550 Washtenaw Ave.
Just West of US-23
(734) 975-8882 | Westland
Superstore
38147 Warren Road
across from Westland Mall @ Wayne Rd.
(734) 641-0300 | Woodhaven
Superstore
18830 West Rd.
1/2 Mile East of I-75 at Allen Rd.
(734) 676-3073 |
| Howell
Superstore
871 S. Linton Road
at Grand River next to Gold's Gym
(517) 552-2000 | Brighton
Superstore
9990 E. Grand River
at Old U.S. 23
(810) 225-3333 | Lansing
Superstore
8741 W. Baginaw
at Broadbent across from A-Yan
(517) 627-8552 | E. Lansing/Oakman
Superstore
2660 E. Grand River Ave.
Just West of Parklake Rd.
(517) 338-4355 | Livonia
Superstore & Clearance Center
19278 Middlebelt
across from Sears
(248) 615-4999 |

*\$397 Sealy 125th Anniversary plush limit one per family. Take with only. All orders will be filled if purchased by memorial day. No dealers. We pay your sales tax on Sealy Posturepedic and Spring Air only. Free Delivery on sleep sets \$899 & up with in delivery area

Dave's ADRIAN 
 877-551-9209 1211 E. U.S. 223
 ADRIAN MICH.

Dave's 
 PRE-OWNED
 877-556-8252 2703 MICHIGAN AVE.
 CLINTON, MICH.

Dave's 
 PRE-OWNED
 877-547-8296 481 OLDS ST. (M 99)
 JONESVILLE, MI

MAYDAY! MAYDAY!

PRE-OWNED OVERSTOCK!

EVERYTHING MARKED-DOWN FOR THIS EVENT! ENDS MAY 31!

OVER **200** PRE-OWNED VEHICLES TO CHOOSE FROM!!!

WE BUY CARS & TRUCKS \$\$\$\$ \$ TOP DOLLAR!

NO HASSLE HAGGLE PRESSURE

GAS RELIEF!

EXCLUSIVELY AT DAVE'S: PURCHASE ANY PRE-OWNED VEHICLE & RECEIVE **FREE GAS UNTIL LABOR DAY 2007!**

4 TO CHOOSE!
 STARTING \$ **3,595**
 FROM...
 '99 - '03 FORD WINDSTARS

GAS RELIEF FUEL VOUCHER

PURCHASE A PRE-OWNED VEHICLE FROM DAVE'S & RECEIVE FREE GAS UNTIL LABOR DAY '07!

YOU MUST PRESENT THIS VOUCHER TO RECEIVE YOUR GAS FREE OF CHARGE, NOW UNTIL LABOR DAY!

HURRY! LIMITED TIME OFFER! ENDS MAY 31st!

*BASED ON 1,000 MILES PER MONTH @ 20 MILES PER GALLON AT \$3.00 PER GALLON. MINIMUM OF \$5,000 PURCHASE REQUIRED. SEE DEALER FOR DETAILS. COUPON MUST BE PRESENTED AT TIME OF PURCHASE. PRIOR SALES EXCLUDED. NOT VALID WITH ANY OTHER OFFER.

OFFER GOOD AT ALL 3 LOCATIONS!

Dave's
 PRE-OWNED
 ADRIAN • CLINTON • JONESVILLE



2 TO CHOOSE!
 STARTING \$ **4,995**
 FROM...
 '97 - '01 CHEVY ASTROS

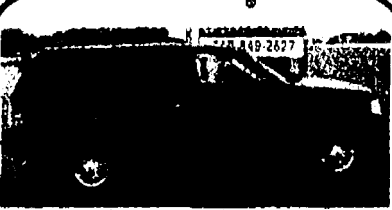

3 TO CHOOSE!
 STARTING \$ **5,995**
 FROM...
 '03 - '05 CHEVY IMPALAS

4 TO CHOOSE!
 STARTING \$ **5,995**
 FROM...
 '01 - '02 FORD EXPLORERS

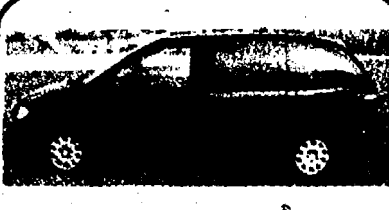
GREAT VALUE!
 NOW \$ **6,995**
 ONLY...
 '01 CHEVY PRIZM

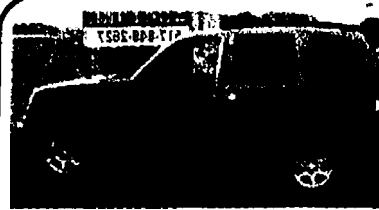

REDUCED!
 NOW \$ **7,995**
 ONLY...
 '01 PT CRUISER



2 TO CHOOSE!
 STARTING \$ **7,995**
 FROM...
 '02 DODGE CARAVANS

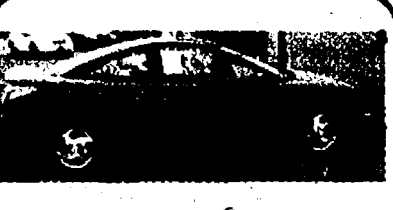

7 TO CHOOSE!
 STARTING \$ **8,995**
 FROM...
 '02 - '05 JEEP LIBERTY

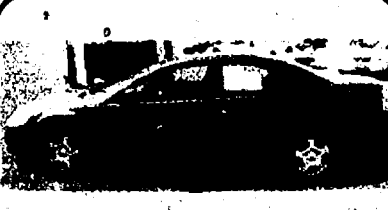

REDUCED!
 NOW \$ **8,995**
 ONLY...
 '02 CHEVY CARGO VAN 2500

GOOD FUEL ECONOMY!
 NOW \$ **8,995**
 ONLY...
 '05 DODGE NEON

3 TO CHOOSE!
 STARTING \$ **8,895**
 FROM...
 '02 - '05 SATURNS

9 TO CHOOSE!
 STARTING \$ **8,995**
 FROM...
 '04 - '05 STRATUS

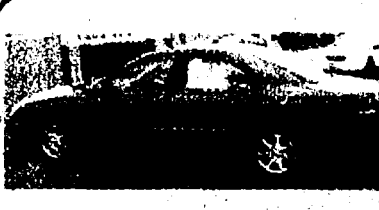

VERY CLEAN!
 NOW \$ **9,995**
 ONLY...
 '02 MONTE CARLO



4 TO CHOOSE!
 STARTING \$ **9,995**
 FROM...
 '04 - '07 FORD TAURUS



WELL EQUIPPED!
 NOW \$ **10,995**
 ONLY...
 '03 GRAND AM GT

MUST SEE!
 NOW \$ **11,995**
 ONLY...
 '04 HONDA CIVIC

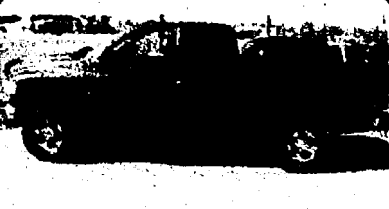
ONLY 18K MILES!
 NOW \$ **12,995**
 ONLY...
 '06 CHEVY COBALT

9 TO CHOOSE!
 STARTING \$ **13,995**
 FROM...
 '03 - '06 DURANGOS

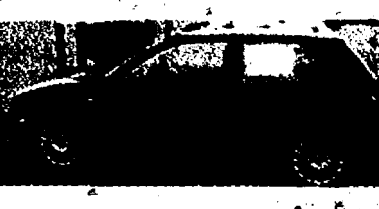
4 TO CHOOSE!
 STARTING \$ **21,995**
 FROM...
 '01 - '05 RAM DIESELS

18" WHEELS!
40+ MPG!
 '05 VW GOLF

HURRY IN! THIS EVENT ENDS MAY 31!

Dave's Pre-Owned LOCATOR SERVICE

"If you don't see what you're looking for, contact us and we'll find what you want in days!!"

Dave's
 PRE-OWNED
 ADRIAN • CLINTON • JONESVILLE

ATTENTION:

HAVE YOU RECENTLY BEEN TURNED DOWN FOR AUTOMOTIVE CREDIT? OR APPROVED FOR A VEHICLE YOU REALLY DON'T WANT WITH A PAYMENT YOU CAN'T AFFORD?

Dave's Can Help

WITH OUR EXCLUSIVE CREDIT BUILDERS PROGRAM

CONTACT J.D. COX AT
 (888) 662-7923
 FOR A CONFIDENTIAL PHONE INTERVIEW

ADRIAN



DODGE



Jeep

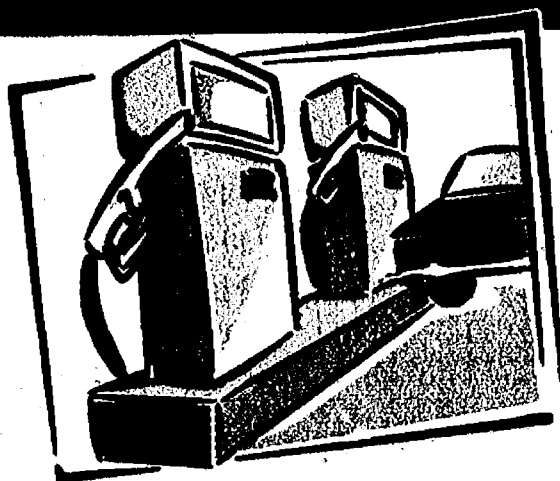

MAXIMIZE YOUR MILES

CHECK OUT THESE FUEL-SAVING DEALS

**SALE
ENDS
MAY 31!**

'07 DODGE CARAVAN
M.S.R.P. \$19,800

26 MPG

GENERAL PUBLIC
\$11,738

CHRYSLER EMPLOYEE
\$10,996

'07 CHRYSLER PT CRUISER
M.S.R.P. \$15,405

30 MPG

GENERAL PUBLIC
\$12,201

CHRYSLER EMPLOYEE
\$11,573

JUST ANNOUNCED!

0%

60 MOS.

PLUS!

\$1,000

BONUS CASH FOR EVERYONE ON MOST '07 MODELS!

CHECK OUT OUR LEASE SPECIALS!

\$77

AS LOW AS

PER MO.

ON A DODGE DAKOTA CLUB CAB!

'07 DODGE CALIBER
M.S.R.P. \$14,285

32 MPG

GENERAL PUBLIC
\$12,677

CHRYSLER EMPLOYEE
\$12,073

'07 CHRYSLER SEBRING
M.S.R.P. \$18,995

32 MPG

GENERAL PUBLIC
\$13,832

CHRYSLER EMPLOYEE
\$13,084

'07 JEEP PATRIOT
M.S.R.P. \$15,835

30 MPG

GENERAL PUBLIC
\$14,671

CHRYSLER EMPLOYEE
\$14,022

'07 JEEP COMPASS
M.S.R.P. \$16,835

30 MPG

GENERAL PUBLIC
\$14,862

CHRYSLER EMPLOYEE
\$14,172

'08 DODGE AVENGER
M.S.R.P. \$18,995

30 MPG

GENERAL PUBLIC
\$18,703

CHRYSLER EMPLOYEE
\$15,977

'07 CHRYSLER 300
M.S.R.P. \$24,995

28 MPG

GENERAL PUBLIC
\$20,544

CHRYSLER EMPLOYEE
\$19,594

2006

MODEL CLEARANCE

EXTENDED

ONE FINAL MONTH!

DON'T DELAY... QUANTITIES ARE LIMITED!

'06 PT CRUISER LIMITED
M.S.R.P. \$21,105

AUTO., PW, PDL, PS, CD, REAR SPOILER, SUNROOF, FOG LIGHTS, ALUM. WHEELS

GENERAL PUBLIC
\$14,851

CHRYSLER EMPLOYEE
\$14,041

'06 SEBRING SEDAN LOADED
M.S.R.P. \$20,730

AUTO., A/C, TILT, CRUISE, PS, PW, PDL, CD, KEYLESS ENTRY, ALUM. WHEELS

GENERAL PUBLIC
\$14,858

CHRYSLER EMPLOYEE
\$14,114

FROM JACKSON TO YPSILANTI, TO HILLSDALE, TO BLISSFIELD, DAVE'S GOT YOU COVERED IN SOUTHEAST MICHIGAN! 3 LOCATIONS TO SERVE YOU: ADRIAN, CLINTON & JONESVILLE!

Dave's ADRIAN

877-551-9209

1211 E. U.S. 223
ADRIAN MICH.

DODGE CHRYSLER Jeep

ADRIAN MALL

Dave's

877-556-8252

2703 MICHIGAN AVE.
CLINTON, MICH.

Dave's

PRE-OWNED

Dave's

877-547-8296

481 OLDS ST. (MI 99)
JONESVILLE, MI

Dave's

SKD. NAME

*PRICING INCLUDES ALL INCENTIVES PLUS DESTINATION. 27-MONTH E-PLAN LEASES WITH APPROVED CREDIT THROUGH CHRYSLER FINANCIAL. ONLY \$1,997 DOWN. CUSTOMER PAYS ALL STATE FEES. ENDS MAY 31, 2007.

Country Market



You'll Save More at Country Market Everyday!

Polly's		BROOKLYN	SALINE
JACKSON 201 PARK AVENUE 517-783-4220	JACKSON 1210 W. PARNALL RD. 517-796-4006	11301 BROOKLYN RD. 517-592-4040	1335 E. MICHIGAN AVE. 734-944-7878
JACKSON 1821 SPRING ARBOR RD. 517-787-5228	JACKSON 2119 FERGUSON RD. 517-787-6090	ADRIAN 1535 W. MAUMEE 517-265-4190	ADRIAN 1392 S. ADRIAN HWY. 517-263-0560
CHELSEA 1255 S. MAIN ST. 734-433-0130		DEXTER 7001 ANN ARBOR DE-TER RD. 734-424-9000	

MICHIGAN LOTTERY

PACKAGED LIQUOR

DOUBLE COUPONS TO 50¢

OPEN 6 AM TO MIDNIGHT
7 DAYS A WEEK

Sale prices effective Wednesday May 16 thru Tuesday May 22, 2007

HOLSUM KING WHITE BREAD
24 oz.

3/\$3

LIMIT 3 per customer with \$15 additional purchase

BAREMAN'S LOW FAT MILK
1/2%, Fat Free, Low Fat
Gallon

\$1.75

LIMIT 2 per customer with \$15 additional purchase

AQUAFINA WATER
24 Pk. 16.9 oz. Bottles

2/\$7

LIMIT 2 per customer with \$15 additional purchase

HOMEMADE ICE CREAM
PREMIUM

2/\$5

LIMIT 2 per customer with \$15 additional purchase

BONELESS PORK SIRLOIN CHOPS
Family Pack

\$1.69

LIMIT 2 per customer with \$15 additional purchase

USDA Choice Beef T-BONE STEAK

\$6.99

LIMIT 2 per customer with \$15 additional purchase

Red, Ripe HOTHOUSE TOMATOES

\$1.28

LIMIT 2 per customer with \$15 additional purchase

DON'T MISS OUR WEEKLY AD ON OUR WEBSITE WWW.COUNTRY-MARKETS.COM
Suggestions? Comments, Looking for a Specific Item? Send your requests or comments to: marykennedy@country-markets.com
DOUBLE COUPONS
You can get DOUBLE COUPON SAVINGS this week at Polly's Country Market. Bring in your manufacturers' "50¢ OFF" or less coupons and get double the savings (Not to include retailer, cigarette/tobacco products, Polly's Country Market Coupons, free or coupons exceeding the item value). You must purchase the products in sizes and quantities specified. Limit one coupon for any particular item. Additional coupons for identical items will be redeemed at face value.
We reserve the right to limit quantities. Some items not exactly as pictured. Not responsible for typographical errors.

COMPARE OUR PRICES TO ANYONE!

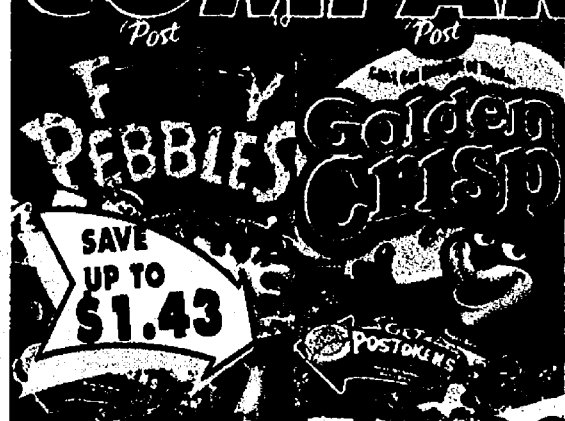

POST CEREALS

Fruity Pebbles 13 oz., Bamm Berry Pebbles 13 oz., Cocoa Pebbles 13 oz., Waffle Crisp 13.75 oz., Golden Crisp 17 oz., Honey Comb 14.5 oz.,



KELLOGG'S CEREALS

Corn Flakes 24 oz., Crispix 17.9 oz., Raisin Bran Crunch 18.2 oz., Special K Berries 16.7 oz., Special K 18 oz.



RESTAURANT BLEND PREMIUM COFFEE

2 lb.



OCEAN SPRAY CRAN JUICES

64 oz. Selected Varieties



POWERADE ISOTONIC SPORTS DRINK

32 oz. Selected Varieties



LIPTON RICE & PASTA SIDE DISHES

4.1 - 6.4 oz. Selected Varieties



LIPTON ICED TEA

1.5 Liter Selected Varieties



LIPTON TEA BAGS

40 - 100 ct. Selected Varieties



WESTERN & WISHBONE SALAD DRESSING

16 oz. Selected Varieties



BLACKBURN PREMIUM JELLIES & PRESERVES

18 oz. Selected Varieties



SKIPPY PEANUT BUTTER

16.3 - 18 oz. Selected Varieties



HOLSUM KING WHITE BREAD

24 oz.

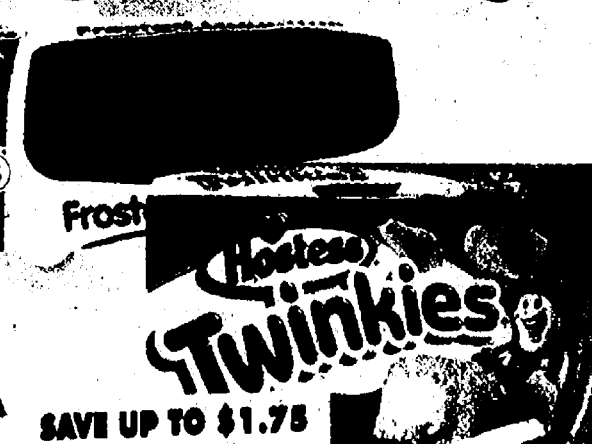

HOSTESS DONETTES, TWINKIES & CHOCOLATE CUPCAKES

13 - 14 oz. Selected Varieties

TOTAL BOTTOM LINE SAVINGS!



**DEL MONTE
CANNED
VEGETABLES**
14.5 - 15.25 oz.
Selected Varieties

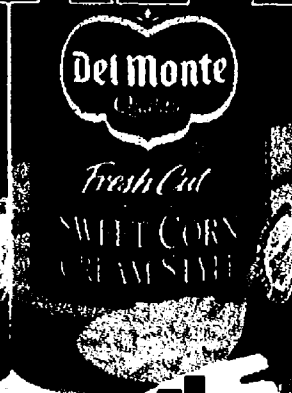

**HEINZ
KETCHUP**
36 oz. or
32 oz. Squeeze



**WONDER
HAMBURGER &
HOT DOG BUNS**
8 ct.
Selected Varieties



**SWEET
BABY RAY'S
BBQ SAUCE**
18 oz.
Selected Varieties



**VLASIC
PICKLES**
16 - 32 oz.
Selected Varieties



**ORVILLE
REDENBACHER'S
MICROWAVE
POPCORN**
2 - 4 Pk.
Selected Varieties

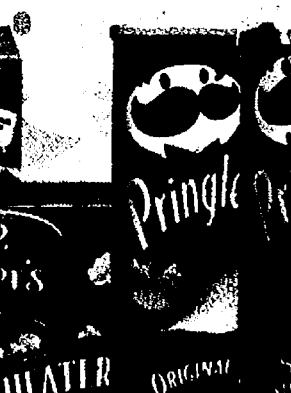
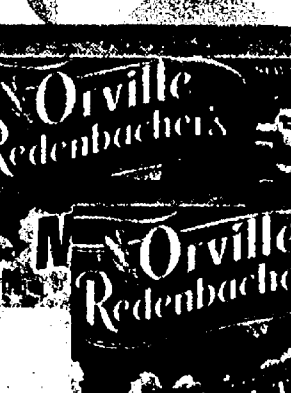

**PRINGLES
POTATO CHIPS**
5.13 - 6 oz.
Selected Varieties

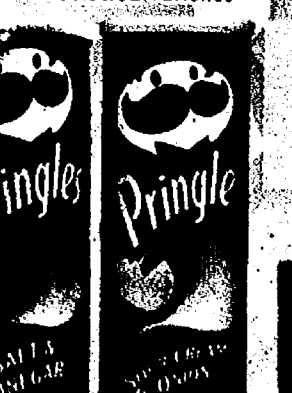

**M&M MARS
CHOCOLATE
BARS**
Single Bars
Selected Varieties



**TWIZZLERS
BONUS PACK
LICORICE**
17.6 oz.
Selected Varieties

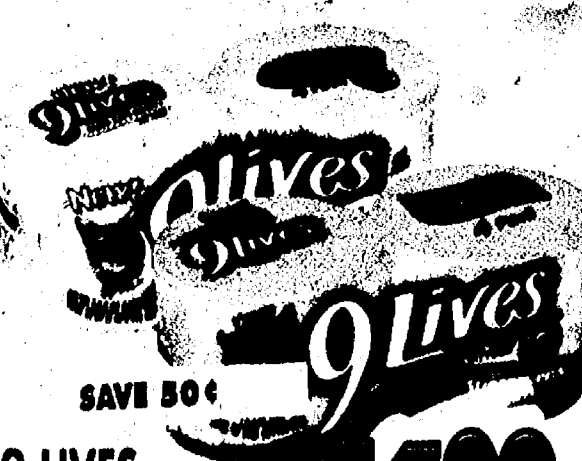
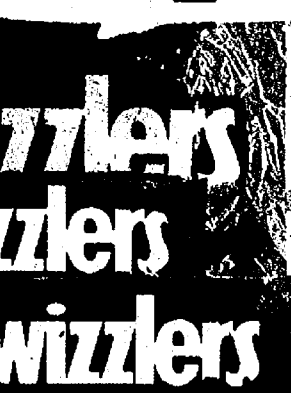

**9-LIVES
CANNED
CAT FOOD**
4 Pk.
Selected Varieties



**PURINA
CAT CHOW**
18 lb.
Selected Varieties



**PURINA
DOG CHOW**
17.6 - 22 lb.
Selected Varieties



**PURINA
BEGGIN'
STRIPS**
6 oz.
Selected Varieties



FROM OUR FAMILY TO YOURS!

**OUR FAMILY
PORK &
BEANS**
15 oz.

3/4 \$1

SAVE
UP TO
60¢

**OUR FAMILY
SQUEEZE
MUSTARD**
20 oz.

3/4 \$2

SAVE
UP TO
\$1.09

**OUR FAMILY
DILL PICKLES**
32 oz.
Selected Varieties

2/3 \$3

SAVE
UP TO
\$1.38

**OUR FAMILY
MUSHROOMS**
Pieces & Stems
4 oz.

2/4 \$1

SAVE
UP TO
20¢

**Cola
Orange**
12

**OUR FAMILY
POP**
12 Pk. 12 oz. Cans
Selected Varieties

3/4 \$6

SAVE
UP TO
99¢

+DEP.

**OUR FAMILY
Marshmallows**
Regular or Mini
10 - 10.5 oz.

2/4 \$5

SAVE
UP TO
50¢

**OUR FAMILY
MARSHMALLOWS**
Regular or Mini
10 - 10.5 oz.

2/4 \$5

SAVE
UP TO
\$1.76

**OUR FAMILY
APPLE SAUCE**
25 oz.
Regular or Unsweetened

4/3 \$3

**OUR FAMILY
MILD CHEDDAR
CHEESE**
2 lb.
Selected Varieties

2/4 \$9

SAVE
UP TO
\$2.90

**OUR FAMILY
PREMIUM
ORANGE JUICE**
64 oz.

**OUR FAMILY
BREADSTICKS &
DINNER ROLLS**
8 ct.

\$2.00

**OUR FAMILY
BREADSTICKS &
DINNER ROLLS**
8 ct.

2/4 \$2.50

SAVE
UP TO
\$1.48

**OUR FAMILY
BREADSTICKS &
DINNER ROLLS**
8 ct.

2/4 \$2.50

SAVE
UP TO
24¢

**OUR FAMILY
LEMONADE**
12 oz.
Selected Varieties

3/4 \$2

**OUR FAMILY
NAPKINS**
250 ct.

2/4 \$3

SAVE
UP TO
90¢

**OUR FAMILY
CHARCOAL**
18 lb.

\$5.00

SAVE
UP TO
99¢

**OUR FAMILY
CHARCOAL
LIGHTER**
32 oz.

**OUR FAMILY
CHARCOAL
LIGHTER**
32 oz.

2/4 \$3

SAVE
UP TO
\$1.38

**OUR FAMILY
ALUMINUM
FOIL**
37.5 ft.

**OUR FAMILY
ALUMINUM
FOIL**
37.5 ft.

2/4 \$3

SAVE
UP TO
98¢

**OUR FAMILY
PRESS 'N
HOLD WRAP**
70 sq. ft.

**OUR FAMILY
PRESS 'N
HOLD WRAP**
70 sq. ft.

2/4 \$4

SAVE
UP TO
65¢

NATURAL & ORGANIC FOODS!



 <p>Kashi GOLEAN Crunch 11.28 - 15 oz. Selected Varieties 2/\$5.00 SAVE UP TO \$1.50</p>	 <p>FRUITABOO SMOOSHED FRUIT 4.4 oz. Selected Varieties 2/\$6.00 SAVE UP TO 50¢</p>	 <p>OUR FAMILY PRIDE ORGANIC CHIPS 5 oz. Selected Varieties 2/\$2.00 SAVE UP TO \$1.99</p>	 <p>BRAGG VINEGAR 32 oz. \$2.00</p>
 <p>EDEN'S SOY MILK 32 oz. Selected Varieties 2/\$3.00 SAVE UP TO 98¢</p>	 <p>GARDEN OF EATIN' TORTILLA CHIPS 22 oz. Blue or White Fiesta \$3.00 SAVE UP TO \$1.39</p>	 <p>AMY'S FROZEN BURGER PATTIES 10 oz. Selected Varieties 2/\$5.00 SAVE UP TO \$3.78</p>	 <p>ALEXIA FROZEN POTATOES 16 oz. Selected Varieties 2/\$3.00 SAVE UP TO \$2.18</p>

DELALLO SPECIALTY BRANDS



 <p>DELALLO OLIVE OIL 33.8 oz. Selected Varieties \$7.00</p>	 <p>DELALLO SALAD DRESSINGS 16 oz. Selected Varieties \$2.00 SAVE UP TO \$1.45</p>	 <p>DELALLO BREADSTICKS 3.5 - 4.4 oz. Traditional or Thin \$1.00 SAVE UP TO 89¢</p>	 <p>DELALLO SPECIALTY BEANS 15.5 oz. Selected Varieties 2/\$1.00 SAVE UP TO \$1.38</p>
---	--	--	---







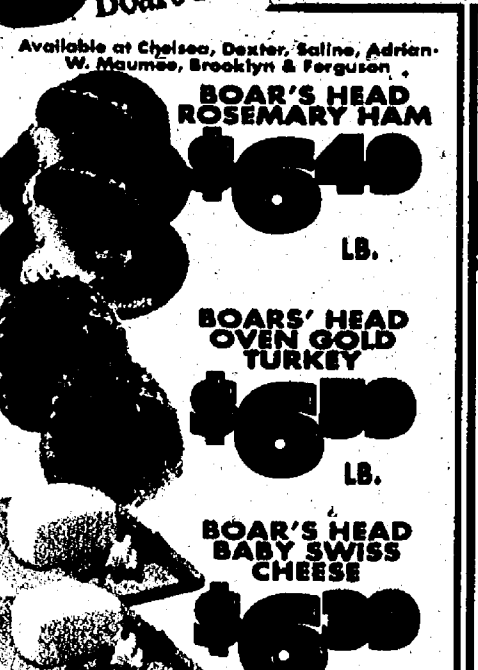

ALL NATURAL FRESH MEATS & VEGETABLES

NO ANTIBIOTICS, NO PRESERVATIVES, NO ADDED HORMONES & ALWAYS VEGETARIAN FED!

 <p>Star Ranch All Natural Beef T-BONE OR PORTERHOUSE STEAK \$10.99 LB.</p>	 <p>Organic SNOW WHITE CAULIFLOWER \$2.99 EA.</p>	 <p>Organic BROCCOLI CROWNS \$1.99 LB.</p>
--	---	---

 <p>"Pork" The Other White Meat BONELESS PORK SIRLOIN ROAST \$1.69 LB.</p>	 <p>SAVE UP TO \$3.60 LB. USDA Choice PORTERHOUSE STEAK Family Pack \$7.00 LB.</p>	 <p>SAVE UP TO \$1.20 LB. USDA Choice JIFFY STEAKS \$2.00 LB.</p>	 <p>SAVE UP TO \$1.00 LB. Certified FRESH GROUND SIRLOIN \$2.00 LB.</p>	 <p>SAVE UP TO \$1.00 LB. USDA Choice BONELESS BOTTOM ROUND ROAST \$2.00 LB.</p>	 <p>SAVE UP TO \$1.50 LB. "Pork" The Other White Meat BABY BACK RIBS \$3.99 LB.</p>	 <p>SAVE UP TO \$1.20 LB. Boneless BEEF CUBED STEAK \$2.79 LB.</p>	 <p>SAVE UP TO \$1.20 LB. Amish Country WHOLE BONELESS HAM \$2.39 LB.</p>	 <p>USDA Choice BEEF OR PORK SHISH KABOB \$3.99 LB.</p>	 <p>SAVE UP TO 80¢ LB. Country Choice BONELESS BOTTOM ROUND STEAK \$3.19 LB.</p>
---	---	---	--	---	--	---	--	--	---

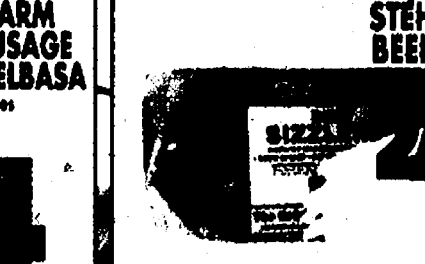
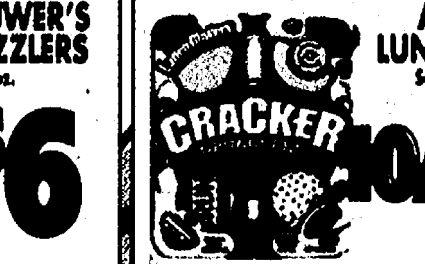
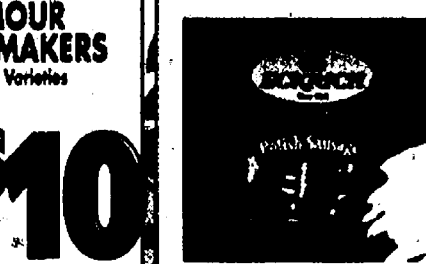
<p>Deli</p>  <p>ECKRICH BOLOGNA Regular or Garlic \$2.50 LB.</p>  <p>ALPINE LACE SWISS CHEESE \$5.00 LB.</p>  <p>SANDRIDGE LEMON ALMOND CHICKEN SALAD \$6.20 LB.</p>  <p>SANDRIDGE CREAMY CUCUMBER SALAD \$2.20 LB.</p>	<p>DeLallo</p>  <p>Premium Meats, No MSG, No Artificial color or additives DE LALLO PROVOLONE \$3.00 LB.</p>  <p>YANCY FANY CHEDDAR \$4.00 LB.</p>  <p>DE LALLO SOUP TURKEY BREAST \$4.00 LB.</p>  <p>DE LALLO HONEY BAKED HAM \$3.00 LB.</p>	<p>Boar's Head</p>  <p>Available at Chelsea, Dexter, Saline, Adrian, W. Maumee, Brooklyn & Tawasen BOAR'S HEAD ROSEMARY HAM \$6.40 LB.</p>  <p>BOAR'S HEAD OVEN GOLD TURKEY \$6.50 LB.</p>  <p>BOAR'S HEAD BABY SWISS CHEESE \$6.50 LB.</p>	<p>Fresh Seafood</p>  <p>SAVE UP TO \$3.00 LB. BAY SCALLOPS \$4.99 LB.</p>  <p>SAVE UP TO \$2.50 LB. Wild Caught TILAPIA FILLETS \$4.99 LB.</p>  <p>SAVE UP TO \$1.40 LB. Wild Caught WHITE PERCH FILLETS \$3.99 LB.</p>  <p>SAVE UP TO \$2.00 LB. Wild Caught BONELESS LAKE TROUT FILLETS \$3.29 LB.</p>	<p>Fresh Chicken</p>  <p>DRUMSTICKS Family Pack \$1.19 LB.</p>  <p>WHOLE FRYERS \$1.19 LB.</p>  <p>BONELESS SKINLESS BREASTS Family Pack \$3.39 LB.</p>  <p>THIGHS Family Pack \$1.19 LB.</p>
---	--	--	--	--

 <p>BALL PARK MEAT FRANKS Selected Varieties Excludes Beef 12.8 - 16 oz. \$4.95</p>	 <p>JOHNSONVILLE PREMIUM RING BOLOGNA 16 oz. \$2.00</p>	 <p>STATE FAIR CORN DOGS Selected Varieties 7 - 16 oz. 2.44</p>	 <p>HORMEL PILLOW PACK PEPPERONI Regular or Turkey 6 - 8 oz. \$2.70</p>	 <p>CARL BUDDIG THIN SLICED MEATS Selected Varieties 2 - 2.5 oz. 59¢</p>	 <p>HILLSHIRE FARM SMOKED SAUSAGE POLISH KIELBASA Selected Varieties 14 - 16 oz. 2/\$4</p>	 <p>STEHOUWER'S BEEF-SIZZLERS 16 oz. 2/\$6</p>	 <p>ARMOUR LUNCHMAKERS Selected Varieties 10/\$10</p>	 <p>ECKRICH GRILLERS Selected Varieties 16 oz. 2/\$5</p>	 <p>ARMOUR MEATBALLS 3 lb. \$2.00 LB.</p>
--	--	---	--	---	---	---	--	---	--

SAVINGS ON SNACKS & BEVERAGES!



PEPSI-COLA PRODUCTS
8 Pk. 16.9 oz. Plastic
or 12 Pk. 12 oz. Cans
Selected Varieties
2/46
+ Dep.



FAYGO PRODUCTS
12 Pk. 12 oz. Cans
Selected Varieties
2/48
+ Dep.



COCA-COLA PRODUCTS
8 Pk. 12 oz. Plastic
Selected Varieties
2/48
+ Dep.



7-UP PRODUCTS
2 Liter Bottles
Selected Varieties
2/45
+ Dep.



CAPRI-SUN DRINKS
10 ct.
Selected Varieties
4/47



NABISCO HONEYMAID GRAHAMS
13 - 16 oz.
Selected Varieties
2/45



NABISCO OREO COOKIES
17 - 18 oz.
Selected Varieties
2/45



SEYFERT'S POTATO CHIPS
8.5 - 9 oz.
Selected Varieties
2/43



RUFFLES PREMIUM POTATO CHIPS
11.5 - 12 oz.
Selected Varieties
4/47



FRUIT 2 O WATER
6 Pk.
Selected Varieties
2/45

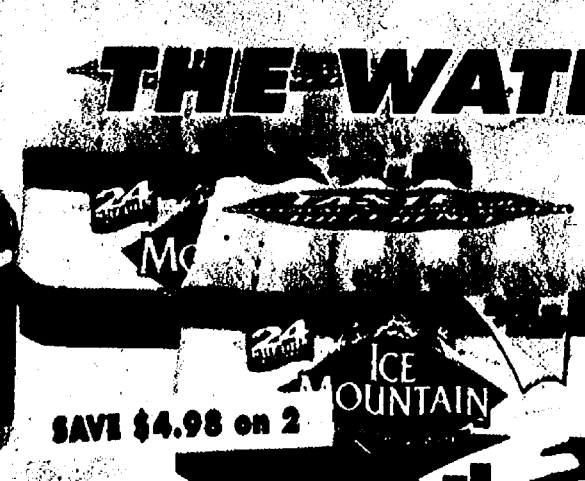

ICE MOUNTAIN SPRING WATER
24 Pk. 1/2 Liter Bottles
2/49



ARIZONA TEA
128 oz. Value Size
Selected Varieties
2/45



LIPTON ORIGINAL TEA
6 Pk. 16 oz. Bottles
Selected Varieties
2/49

THE WATERING HOLE

Check out our Wine Cellar & Beer Barrel Specials



**DOUBLE
DOG DARE
WINES**
750 ml
Selected Varieties

2.45
+ tax



**GALLO
TWIN VALLEY
WINES**
1.5 Liter
Selected Varieties

2.45
+ tax



**ST. JULIAN
RED OR BLUE
HERON**
750 ml

2.45
+ tax



**SCHMITT
SOHNE WINE**
750 ml
Relax Riesling & Cool Red

2.99
+ tax



**LINDEMANS
WINES**
1.5 Liter
All Varieties

2.99
+ tax



JAGERMEISTER
750 ml

2.45
+ tax



**JOSE CUERVO
ESPECIAL
TEQUILA**
750 ml

2.45
+ tax



**PARROT BAY
MALT
BEVERAGE**
6 Pk.
Selected Varieties

1.65
+ tax



**ARBOR BREWING
& ARCADIA
BEER**
6 Pk. 12 oz. Bottles
Selected Varieties



**HANDCRAFT
MICHIGAN
BEER**

1.70
+ dep
+ tax



**BLUE MOON
& RED STRIPE
BEER**
12 Pk. 12 oz. Bottles

1.10
+ dep
+ tax



**HEINEKEN
& AMSTEL**
12 Pk. 12 oz. Bottles
Selected Varieties

1.20
+ dep
+ tax



**PILSNER
URQUELL
& SOL**
12 Pk. 12 oz. Bottles
Selected Varieties

1.20
+ dep
+ tax

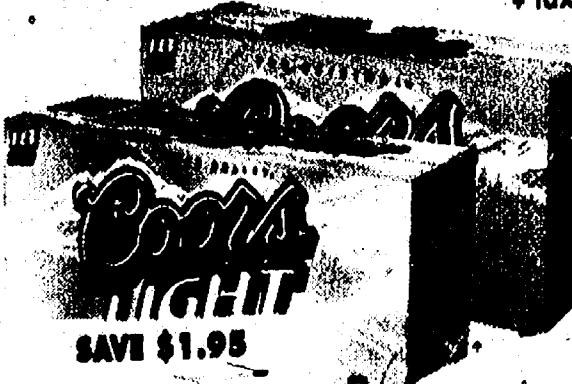

**COORS &
COORS LIGHT**
18 Pk. 12 oz. Cans

1.10
+ dep
+ tax



**BUDWEISER
BEER**
12 Pk. 12 oz.
Bottles & Cans
Selected Varieties

1.05
+ dep
+ tax



**MILLER LITE,
MILLER GENUINE
DRAFT & MILLER
GENUINE DRAFT
LIGHT**
24 Pk. 12 oz. Cans

1.50
+ dep
+ tax

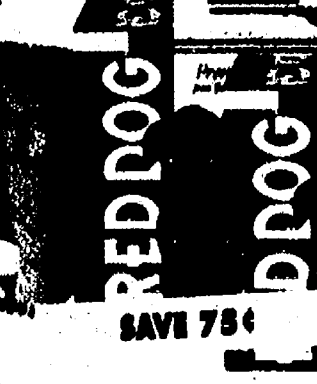

**RED DOG
BEER**
30 Pk. 12 oz. Cans

1.15
+ dep
+ tax

HOUSEHOLD / NON FOOD SAVINGS!



**THE WORKS
BOWL
CLEANER**
24 oz.

4.95



**DIXIE
PAPER CUPS,
PLATES & BOWLS**
16 - 64 oz.
Selected Varieties



2.45



**JOY
DISH
DETERGENT**
23 oz.
Selected Varieties



2.95



**SUNLIGHT
DISHWASHER
SOAP**
60 oz. Powder or
65 oz. Gel



2.95



**BRAWNY
PAPER
TOWELS**
8 Pk.

\$6.00



**APRIL SOFT
BATH
TISSUE**
24 Rolls

\$4.00



**TIDE
LAUNDRY
DETERGENT**
150 - 200 oz.
Selected Varieties

\$2.00



**SOFT SCRUB
CLEANSER**
24 - 26 oz.
Selected Varieties

2.95



**VALU-PAK
TRASH BAGS**
40 - 60 ct.
Selected Varieties

2.97



**OUR FAMILY
BATTERIES**
AA & AAA 12 Pk.
C & D 4 Pk.
9 Volt 2 Pk.

\$2.00



**GILLETTE GOOD
NEWS & DAISY
DISPOSABLE
RAZORS**
4 - 12 ct.
Selected Varieties

\$4.99



**RIGHT GUARD
EXTREME
DEODORANT**
2.6 - 4 oz.
Selected Varieties

\$2.00



**SLIM-FAST
MEAL OPTIONS**
6 Pk.
Selected Varieties

\$5.99

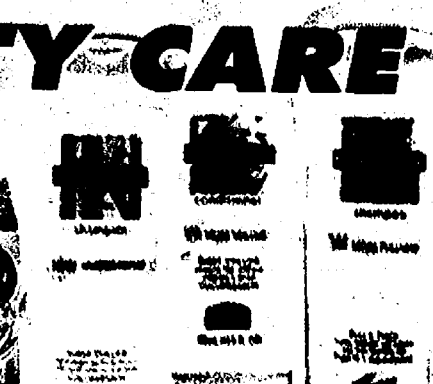

**PANTENE
SHAMPOO &
CONDITIONER**
13.5 oz.
Selected Varieties

\$2.00



**DIAL & COAST
BATH
SOAP**
3 Bar Pk.
Selected Varieties

2.95

DAIRY & FROZEN SAVINGS!



MINUTE MAID PREMIUM CHILLED ORANGE JUICE
59 - 64 oz.
Selected Varieties
2/\$8

BAREMAN'S COTTAGE CHEESE & SOUR CREAM
24 oz. Family Size
Selected Varieties
2/\$3

NEW YORK GARLIC TOAST & BREAD STICKS
10.5 - 11.25 oz.
Selected Varieties
2/\$3

RED BARON CLASSIC & DEEP DISH SINGLES
12 - 23.6 oz.
Selected Varieties
2/\$5



JELL-O PUDDING & GELS
6 Pk.
Selected Varieties
2/\$3.50

YOPLAIT YOGURT
6 oz.
Selected Varieties
2/\$1

KRAFT CHEESE SINGLES
12 Ct. 12 oz.
P.P. \$1.99
2/\$5

KRAFT CHEESE CHUNKS & SHREDS
8 oz.
Selected Varieties
2/\$5

KRAFT PHILADELPHIA CREAM CHEESE
8 oz.
Regular & 1/3 Less Fat
2/\$4.00



JIMMY DEAN BREAKFAST
6.8 - 10 oz.
Selected Varieties
4/\$9

BIRDSEYE STEAM FRESH VEGETABLES
12 - 16 oz.
Selected Varieties
2/\$3

SWANSON HUNGRY MAN MEALS
14.2 - 20 oz.
Selected Varieties
2/\$5

EDYS DIBS BITE SIZE ICE CREAM SNACKS 9 oz. or
KEMP'S POPSICLES 24 ct.
Selected Varieties
2/\$5

COUNTRY MAID ICE CREAM
5 Quart Pail
Selected Varieties
\$4.00

MAY 15 BLOOMING WITH SAVINGS!

Red, Ripe
HOthouse TOMATOES
\$1.28
LB.

New Crop Georgia
VIDALIA ONIONS
88¢
LB.

Fit of the Season
MICHIGAN ASPARAGUS
\$1.88
LB.

Dole
Greener Selection

Dole
Classic Romaine

Crisp Michigan
RED DELICIOUS APPLES
2/\$3
3 LB. Bag

Greener Select or
Classic Romaine
DOLE SALADS
\$1.28
10 - 12 oz. Bag

World's #1 Fruit
IMPORTED MANGOS
2/\$4

CALIFORNIA RASPBERRIES
2/\$5
1/2 Pint

SEASONS BOUQUET
3/\$10

Fresh Floral Department

BEAUTIFUL FLOWERING HANGING BASKETS
\$12.99
10 Inch

SNOW WHITE WHOLE MUSHROOMS
\$1.28



Fresh Bakery



Fresh Baked
VIENNA BREAD

99¢
16 OZ.



Fresh Baked
KAISER ROLLS
White or Wheat

\$1.19
6 COUNT



Fresh Baked
PETITE CINNAMON ROLLS

\$1.19
8 COUNT



Oakrun
DANISH TEA RINGS
Selected Varieties

\$3.29
16 - 17 OZ.



CREAM CHEESE FILLED MUFFINS
Selected Varieties

\$3.79
4 COUNT

SmartSource

magazine

Win a trip to ride the NEW Shuttle Launch
Experience attraction at Kennedy Space Center!

Prizes are subject to change without notice. Subject to promotional official rules. See details inside.



GREAT SAVINGS ON GREAT FOOD



8 WAYS TO SAVE THIS MONTH. Clip these coupons to enjoy savings now.

Don't miss the Far-As-Your-Eye-Can Seafood Buffet this Friday, 4 pm to close.

FREE \$5
Gift Card For Mom

With her meal purchase
Valid Mother's Day Only - While supplies last

PONDEROSA
STEAKHOUSE

Cannot be used in combination with any other coupon, discount or promotional offer.
Tax not included. Valid at participating Steakhouses. Offer expires 5/31/07.

Dinner **\$7⁹⁹**
Buffet

PONDEROSA
STEAKHOUSE

Cannot be used in combination with any other coupon, discount or promotional offer.
Tax not included. Valid at participating Steakhouses. Offer expires 5/31/07.

Lunch **\$5⁹⁹**
Buffet

PONDEROSA
STEAKHOUSE

Cannot be used in combination with any other coupon, discount or promotional offer.
Tax not included. Valid at participating Steakhouses. Offer expires 5/31/07.

Lunch **\$5⁹⁹**
Buffet

PONDEROSA
STEAKHOUSE

Cannot be used in combination with any other coupon, discount or promotional offer.
Tax not included. Valid at participating Steakhouses. Offer expires 5/31/07.

FREE
2 sides To Go

With purchase of 50 wings - Not valid on Mondays

PONDEROSA
STEAKHOUSE

Cannot be used in combination with any other coupon, discount or promotional offer.
Tax not included. Valid at participating Steakhouses. Offer expires 5/31/07.

1/2 lb. New York Strip
\$10⁹⁹

PONDEROSA
STEAKHOUSE

*Pre-cooked weight. Cannot be used in combination with any other coupon, discount or promotional offer. Tax not included. Valid at participating Steakhouses. Offer expires 5/31/07.

A NEWS CORPORATION COMPANY

News America Marketing (800) 727-2695

MANUFACTURER COUPON EXPIRES 8/31/07

PEPPERIDGE FARM
SAVE 55¢

on any **ONE (1) Pepperidge Farm®**
Breakfast product



Try all our great varieties!

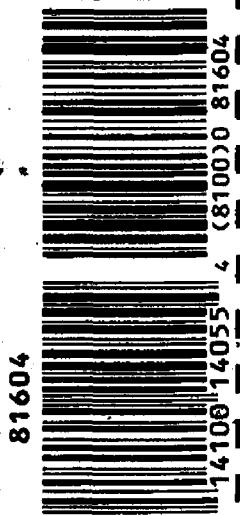

CONSUMER: One coupon per purchase. Good only on product indicated. Consumer pays any sales tax. Void if sold, exchanged, transferred or reproduced (including by electronic, photographic, digital or other means in any media). Not valid in Pepperidge Farm Thrift Stores. RETAILER: Redeem on terms stated for consumer upon purchase of product indicated. ANY OTHER USE CONSTITUTES FRAUD. If submitted in compliance with Campbell Soup Company's Coupon Redemption Policy (copies available upon request), you will be reimbursed face value plus 5¢. Mail to: PEPPERIDGE FARM, INCORPORATED, CMS DEPT. #51000, ONE FAWCETT DRIVE, DEL RIO, TX 78840. Failure to produce on request invoices proving purchase of stock covering coupons may void all coupons submitted. Void if taxed, restricted, prohibited or presented by other than retailers of our products. Cash value 1/100¢. ©2007 Pepperidge Farm, Incorporated.

PEPPERIDGE FARM

For
Breakfast



**100% Whole Wheat
English Muffin**

**Raisin Cinnamon
Swirl Bread**

100% Whole Wheat Bagel

Great Taste, Wholesome Start

**Rise and shine to
a winning breakfast...**

and a chance to win a gourmet
prize every day.

Visit www.pepperidgefarm.com daily and enter
your UPC for a chance to win



NO PURCHASE NECESSARY. A purchase will not increase your chances of winning. Game begins 12:01 AM ET 5/1/07 and ends 11:59 PM ET 7/31/07. Subject to Official Rules, available at www.pepperidgefarm.com. UPC code required for entry. FREE UPC CODE AVAILABLE ON WEBSITE. Open to residents of the 50 United States, 18 and older. Void in APO/FPO addresses, PR & where prohibited. Limit one instant win game play per person/email address per day. Prizes awarded may vary from prizes depicted. Sponsor is Pepperidge Farm, Inc., 595 Westport Avenue, Norwalk, CT 06851.

Launching **MEMORIAL DAY WEEKEND 2007**

Get Vertical! Ride to the sights, sounds, feelings, and excitement of a vertical launch in mankind's most complex vehicle. Live the thrilling launch experience of astronaut crews aboard NASA's Space Shuttle.

Kennedy Space Center

VISITOR COMPLEX

East of Orlando

Call 321-449-4444 or 1-800-

For more information:

BOARDING PASS

**SAVE \$5.00
ON ADMISSION**

Kennedy Space Center

WITH THIS COUPON. Enter promo code: SMARTSOURCE at checkout on KennedySpaceCenter.com or present this ad at the KSCVC Ticket Plaza to save \$5.00 on admission.

Not valid with any other discount or special ticketed event. No cash value. Val'd up to six admissions on one transaction. Offer good thru August 31, 2007. **280394**

280394

SmartSource® Summer Blastoff

SmartSource® Summer Blastoff

**WIN A TRIP TO RIDE THE NEW SHUTTLE LAUNCH EXPERIENCE
ATTRACTION AT KENNEDY SPACE CENTER**

Complete the form below or visit SmartSource.com for your chance to win!

2 Grand Prizes

3 First Prizes 25 Second Prizes

7,400

93,350

\$200

SPACESHOP

Airlines provided by

VISITFLORIDA

Kennedy Space Center

NO PURCHASE OR ONLINE SUBSCRIPTION NECESSARY TO ENTER OR WIN. Sweepstakes begins at 12:01 AM Eastern Daylight Savings Time (EDT) on 5/3/07 and ends at 11:59 PM EDT on 6/11/07. Open only to legal residents of the 50 United States (excluding the states of AK and HI) and the District of Columbia who are 18 years of age or older who have reached the age of majority in the jurisdiction where they reside on the date of entry. Void in AK and HI outside the 50 United States and the District of Columbia where prohibited. See Official Rules for details. **Two ways to enter: A) Mail Entry.** Complete this Official Sweepstakes Entry Form (for hard print only) and mail to the address and date the electronic number including zip code on 3" x 5" piece of paper and mail your entire entry in an envelope in this special First-Class Postage paid U.S. by return mail for a first class letter rate of \$0.41 per piece of mail to: **SmashSource, Inc., P.O. Box 1000, 10000 Highway 100, Suite 100, Littleton, Colorado 80120-1000.** B) **Online Entry.** U.S. residents age 18 and over, residing in the 50 United States, may also enter via the Internet at www.smashsource.com for all of the above amounts. **100** participating SmashSource Online Savings Network (SSN) member websites by visiting an online, request to purchase or make available (coupon) as defined between 12:01 AM EDT on 5/3/07 and 11:59:59 PM EDT on 6/11/07. Limit one coupon entry per person (on the registration of the number of coupons you print that day). Limit one entry per person or email address per day regardless of the method of entry. Limit one person per email address. **Prizes:** Contracts entered through the Internet must provide a valid e-mail address. For purposes of these rules, all prizes begin at 12:01 AM EDT. Sweepstakes subject to complete Official Rules and flowchart at www.smashsource.com. **Official Rules:** **PRIZES:** **1ST PRIZE:** Grand Prize: \$100,000 cash prize. **2ND PRIZE:** Grand Prize: \$10,000 cash prize. **3RD PRIZE:** Grand Prize: \$1,000 cash prize. **4TH PRIZE:** Grand Prize: \$500 cash prize. **5TH PRIZE:** Grand Prize: \$250 cash prize. **6TH PRIZE:** Grand Prize: \$100 cash prize. **7TH PRIZE:** Grand Prize: \$50 cash prize. **8TH PRIZE:** Grand Prize: \$25 cash prize. **9TH PRIZE:** Grand Prize: \$10 cash prize. **10TH PRIZE:** Grand Prize: \$5 cash prize. **11TH PRIZE:** Grand Prize: \$2 cash prize. **12TH PRIZE:** Grand Prize: \$1 cash prize. **13TH PRIZE:** Grand Prize: \$0.50 cash prize. **14TH PRIZE:** Grand Prize: \$0.25 cash prize. **15TH PRIZE:** Grand Prize: \$0.10 cash prize. **16TH PRIZE:** Grand Prize: \$0.05 cash prize. **17TH PRIZE:** Grand Prize: \$0.02 cash prize. **18TH PRIZE:** Grand Prize: \$0.01 cash prize. **19TH PRIZE:** Grand Prize: \$0.005 cash prize. **20TH PRIZE:** Grand Prize: \$0.002 cash prize. **21ST PRIZE:** Grand Prize: \$0.001 cash prize. **22ND PRIZE:** Grand Prize: \$0.0005 cash prize. **23RD PRIZE:** Grand Prize: \$0.0002 cash prize. **24TH PRIZE:** Grand Prize: \$0.0001 cash prize. **25TH PRIZE:** Grand Prize: \$0.00005 cash prize. **26TH PRIZE:** Grand Prize: \$0.00002 cash prize. **27TH PRIZE:** Grand Prize: \$0.00001 cash prize. **28TH PRIZE:** Grand Prize: \$0.000005 cash prize. **29TH PRIZE:** Grand Prize: \$0.000002 cash prize. **30TH PRIZE:** Grand Prize: \$0.000001 cash prize. **31ST PRIZE:** Grand Prize: \$0.0000005 cash prize. **32ND PRIZE:** Grand Prize: \$0.0000002 cash prize. **33RD PRIZE:** Grand Prize: \$0.0000001 cash prize. **34TH PRIZE:** Grand Prize: \$0.00000005 cash prize. **35TH PRIZE:** Grand Prize: \$0.00000002 cash prize. **36TH PRIZE:** Grand Prize: \$0.00000001 cash prize. **37TH PRIZE:** Grand Prize: \$0.000000005 cash prize. **38TH PRIZE:** Grand Prize: \$0.000000002 cash prize. **39TH PRIZE:** Grand Prize: \$0.000000001 cash prize. **40TH PRIZE:** Grand Prize: \$0.0000000005 cash prize. **41ST PRIZE:** Grand Prize: \$0.0000000002 cash prize. **42ND PRIZE:** Grand Prize: \$0.0000000001 cash prize. **43RD PRIZE:** Grand Prize: \$0.00000000005 cash prize. **44TH PRIZE:** Grand Prize: \$0.00000000002 cash prize. **45TH PRIZE:** Grand Prize: \$0.00000000001 cash prize. **46TH PRIZE:** Grand Prize: \$0.000000000005 cash prize. **47TH PRIZE:** Grand Prize: \$0.000000000002 cash prize. **48TH PRIZE:** Grand Prize: \$0.000000000001 cash prize. **49TH PRIZE:** Grand Prize: \$0.0000000000005 cash prize. **50TH PRIZE:** Grand Prize: \$0.0000000000002 cash prize. **51ST PRIZE:** Grand Prize: \$0.0000000000001 cash prize. **52ND PRIZE:** Grand Prize: \$0.00000000000005 cash prize. **53RD PRIZE:** Grand Prize: \$0.00000000000002 cash prize. **54TH PRIZE:** Grand Prize: \$0.00000000000001 cash prize. **55TH PRIZE:** Grand Prize: \$0.000000000000005 cash prize. **56TH PRIZE:** Grand Prize: \$0.000000000000002 cash prize. **57TH PRIZE:** Grand Prize: \$0.000000000000001 cash prize. **58TH PRIZE:** Grand Prize: \$0.0000000000000005 cash prize. **59TH PRIZE:** Grand Prize: \$0.0000000000000002 cash prize. **60TH PRIZE:** Grand Prize: \$0.0000000000000001 cash prize. **61ST PRIZE:** Grand Prize: \$0.00000000000000005 cash prize. **62ND PRIZE:** Grand Prize: \$0.00000000000000002 cash prize. **63RD PRIZE:** Grand Prize: \$0.00000000000000001 cash prize. **64TH PRIZE:** Grand Prize: \$0.000000000000000005 cash prize. **65TH PRIZE:** Grand Prize: \$0.000000000000000002 cash prize. **66TH PRIZE:** Grand Prize: \$0.000000000000000001 cash prize. **67TH PRIZE:** Grand Prize: \$0.0000000000000000005 cash prize. **68TH PRIZE:** Grand Prize: \$0.0000000000000000002 cash prize. **69TH PRIZE:** Grand Prize: \$0.0000000000000000001 cash prize. **70TH PRIZE:** Grand Prize: \$0.00000000000000000005 cash prize. **71ST PRIZE:** Grand Prize: \$0.00000000000000000002 cash prize. **72ND PRIZE:** Grand Prize: \$0.00000000000000000001 cash prize. **73RD PRIZE:** Grand Prize: \$0.000000000000000000005 cash prize. **74TH PRIZE:** Grand Prize: \$0.000000000000000000002 cash prize. **75TH PRIZE:** Grand Prize: \$0.000000000000000000001 cash prize. **76TH PRIZE:** Grand Prize: \$0.0000000000000000000005 cash prize. **77TH PRIZE:** Grand Prize: \$0.0000000000000000000002 cash prize. **78TH PRIZE:** Grand Prize: \$0.0000000000000000000001 cash prize. **79TH PRIZE:** Grand Prize: \$0.00000000000000000000005 cash prize. **80TH PRIZE:** Grand Prize: \$0.00000000000000000000002 cash prize. **81ST PRIZE:** Grand Prize: \$0.00000000000000000000001 cash prize. **82ND PRIZE:** Grand Prize: \$0.000000000000000000000005 cash prize. **83RD PRIZE:** Grand Prize: \$0.000000000000000000000002 cash prize. **84TH PRIZE:** Grand Prize: \$0.000000000000000000000001 cash prize. **85TH PRIZE:** Grand Prize: \$0.0000000000000000000000005 cash prize. **86TH PRIZE:** Grand Prize: \$0.0000000000000000000000002 cash prize. **87TH PRIZE:** Grand Prize: \$0.0000000000000000000000001 cash prize. **88TH PRIZE:** Grand Prize: \$0.00000000000000000000000005 cash prize. **89TH PRIZE:** Grand Prize: \$0.00000000000000000000000002 cash prize. **90TH PRIZE:** Grand Prize: \$0.00000000000000000000000001 cash prize. **91ST PRIZE:** Grand Prize: \$0.000000000000000000000000005 cash prize. **92ND PRIZE:** Grand Prize: \$0.000000000000000000000000002 cash prize. **93RD PRIZE:** Grand Prize: \$0.000000000000000000000000001 cash prize. **94TH PRIZE:** Grand Prize: \$0.0000000000000000000000000005 cash prize. **95TH PRIZE:** Grand Prize: \$0.0000000000000000000000000002 cash prize. **96TH PRIZE:** Grand Prize: \$0.0000000000000000000000000001 cash prize. **97TH PRIZE:** Grand Prize: \$0.00000000000000000000000000005 cash prize. **98TH PRIZE:** Grand Prize: \$0.00000000000000000000000000002 cash prize. **99TH PRIZE:** Grand Prize: \$0.00000000000000000000000000001 cash prize. **100TH PRIZE:** Grand Prize: \$0.000000000000000000000000000005 cash prize. **101ST PRIZE:** Grand Prize: \$0.000000000000000000000000000002 cash prize. **102ND PRIZE:** Grand Prize: \$0.000000000000000000000000000001 cash prize. **103RD PRIZE:** Grand Prize: \$0.0000000000000000000000000000005 cash prize. **104TH PRIZE:** Grand Prize: \$0.0000000000000

OFFICIAL SWEEPSTAKES ENTRY FORM

You may also enter at www.SmartSource.com

Name: _____

Address:

City:

Stat

- Zip

Daytime Telephone:

Mail your entry to:

SmartSource Summer Blast-Off Sweepstakes
P.O. Box 4098
Grand Rapids, MN 55730-4098

Boca

Breakfast wraps

PROTEIN. WHOLE GRAIN. IRON.



THE BENEFITS OF BOCA IN EVERY BITE.

CHOW PROUDLY.

©2007 Boca Foods Company. 1 1/4 whole grains per serving.

Try four new ways to experience steak nirvana.

FOUR BOLD NEW FLAVORS.

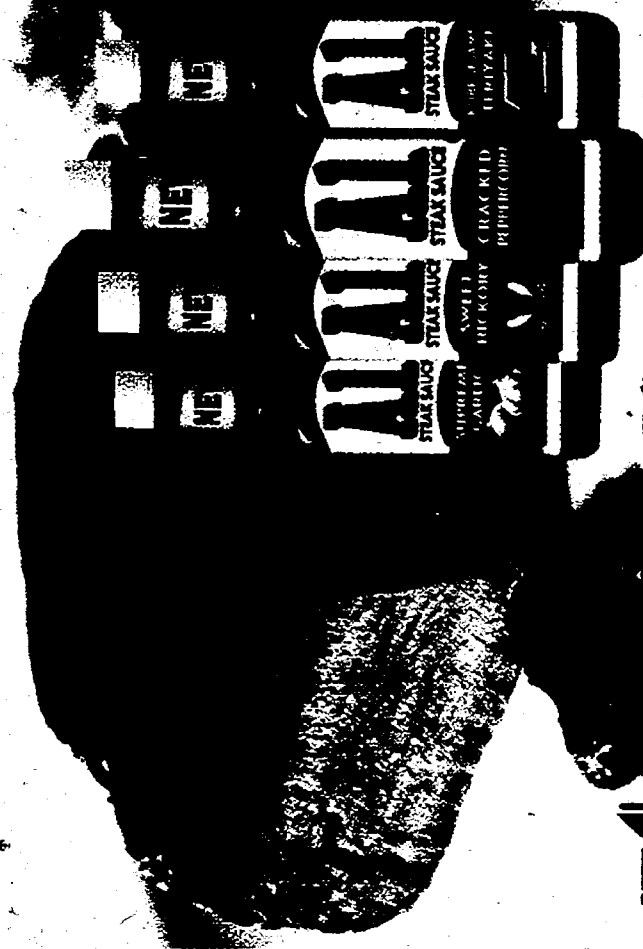

ALL Yeah, it's that important.

IT'S WHAT'S FOR DINNER.
Funded in part by The Beef Checkoff

Boca

MANUFACTURER'S COUPON
EXPIRATION DATE: 7/8/2007

SAVE 75¢

on ONE package of any
BOCA Meatless Product



Find **Boca** in the freezer aisle

RETAILER: Boca Foods Company will reimburse the face value of this coupon plus handling if submitted in compliance with its Coupon Redemption Policy, previously provided to you and available upon request. Cash value 1/10¢. Coupon can only be distributed by Boca Foods Company or its agent. Mail to: Boca Foods Company, PO Box 880088, El Paso, TX 79888-0088. Offer expires 7/8/2007. CONSUMER: One coupon valid for item(s) indicated. Any other use constitutes fraud. VOID IF COPIED, TRANSFERRED, PURCHASED OR SOLD. Valid only in the USA, PFOs and APOs. ©2007 Boca Foods Company

bocafoods.com

99743

V00557

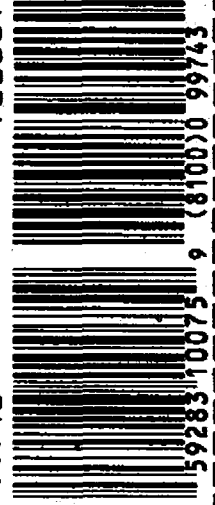

5 59283 10075 9 (8100)0 99743

ALL MANUFACTURER'S COUPON
EXPIRATION DATE: 8/10/2007

Save \$100

on any ONE (1)
ALL Steak Sauce
or Marinade,
any variety

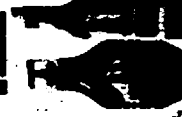

RETAILER: Krill Foods Global, Inc. or a subsidiary, will reimburse the face value of this coupon plus handling if submitted in compliance with its Coupon Redemption Policy previously provided to you and available upon request. Cash value 1/10¢. Coupon can only be distributed by Krill Foods Global, Inc. or its agent. Mail to: Krill Foods Global, Inc., PO Box 880088, El Paso, TX 79888-0088. Offer expires 8/10/2007. CONSUMER: One coupon valid for item(s) indicated. Any other use constitutes fraud. VOID IF COPIED, TRANSFERRED, PURCHASED OR SOLD. Valid only in the USA, PFOs and APOs. © 2007 Krill Foods 071187

www.krillfoods.com/ALL

ALL MANUFACTURER'S COUPON
EXPIRATION DATE: 8/10/2007

Save \$100

on beef when you
buy any ONE (1)
ALL Steak Sauce
or Marinade,
any variety



RETAILER: Krill Foods Global, Inc. or a subsidiary, will reimburse the face value of this coupon plus handling if submitted in compliance with its Coupon Redemption Policy previously provided to you and available upon request. Cash value 1/10¢. Coupon can only be distributed by Krill Foods Global, Inc. or its agent. Mail to: Krill Foods Global, Inc., PO Box 880088, El Paso, TX 79888-0088. Offer expires 8/10/2007. CONSUMER: One coupon valid for item(s) indicated. Any other use constitutes fraud. VOID IF COPIED, TRANSFERRED, PURCHASED OR SOLD. Valid only in the USA, PFOs and APOs. © 2007 Krill Foods 071187

www.BeeftoWhatForDinner.com

Smile...and say Hola!
to all natural, pure fruit sherbet



Strawberry

Pina Colada

Margarita

Pomegranate

Peach

Raspberry

Save 55¢

on any (one) 1 Quart container of

iHOLA FRUIT All Natural Premium Pure Fruit Sherbet

Retailer: This coupon will be redeemed at face value plus 8¢ handling if used in accordance with the offer stated hereon. Void if taxed, prohibited, or restricted by law. Cash value of 1/20¢ of one cent. Not assignable or transferable. Customer pays any sales tax. Mail to: Pierre's Ice Cream Company, 1200 North Main Street, North Canton, Ohio 44720. One coupon per purchase.

MFG COUPON

EXPIRES 12/31/07



5 48178 72355 5 (8102)00

Save 35¢

on any (one) 1 Pint container of

iHOLA FRUIT All Natural Premium Pure Fruit Sherbet

Retailer: This coupon will be redeemed at face value plus 8¢ handling if used in accordance with the offer stated hereon. Void if taxed, prohibited, or restricted by law. Cash value of 1/20¢ of one cent. Not assignable or transferable. Customer pays any sales tax. Mail to: Pierre's Ice Cream Company, 1200 North Main Street, North Canton, Ohio 44720. One coupon per purchase.

MFG COUPON

EXPIRES 12/31/07



5 48178 71335 8 (8102)00

Summer!

A time for travel, picnics, BBQs and for some...
Constipation.

Relax. Enjoy your summer.
Trust Dulcolax for guaranteed relief.



Dulcolax Laxative
For fast relief of constipation

Dulcolax Stool Softener
To make it easier to go

Dulcolax

The Right Choice. Every Time.
www.dulcolax.com

DLX0207-03-1A

MANUFACTURER'S COUPON

OFFER EXPIRES 07/31/07

**Save
\$100**

On any Tablet 25ct or larger,
Suppositories 4 ct or larger.



CONSUMER: Do not send this coupon to Boehringer Ingelheim Consumer Healthcare Products Division. Limit one coupon per purchase of product indicated. You must pay sales tax. Reproduction of this coupon is expressly prohibited. Coupon may not be transferred or assigned. Void where prohibited, taxed, or otherwise restricted. (ANY OTHER USE CONSTITUTES FRAUD).

RETAILER: We will reimburse the face value plus \$4 handling if submitted in accordance with our Redemption Policy. For policy and/or coupon redemption, send to Boehringer Ingelheim Consumer Healthcare Products Division, P.O. Box 880060, El Paso, TX 79888-0060. Cash Value 1/20c. Void where prohibited. Redeemable at Food, Drug, Discount and other stores accepting coupons.

202029



5 81421 02076 6 (8101)6 20202 0707

MANUFACTURER'S COUPON

OFFER EXPIRES 07/31/07

**Save
\$100**

On Stool Softener
25ct or larger



CONSUMER: Do not send this coupon to Boehringer Ingelheim Consumer Healthcare Products Division. Limit one coupon per purchase of product indicated. You must pay sales tax. Reproduction of this coupon is expressly prohibited. Coupon may not be transferred or assigned. Void where prohibited, taxed, or otherwise restricted. (ANY OTHER USE CONSTITUTES FRAUD).

RETAILER: We will reimburse the face value plus \$4 handling if submitted in accordance with our Redemption Policy. For policy and/or coupon redemption, send to Boehringer Ingelheim Consumer Healthcare Products Division, P.O. Box 880060, El Paso, TX 79888-0060. Cash Value 1/20c. Void where prohibited. Redeemable at Food, Drug, Discount and other stores accepting coupons.

202037



5 81421 02476 4 (8101)6 20203 0707

"Kitten Dreams"

Plays the delightful melody of
"All I Have To Do Is Dream"



More than
125 sparkling
faux jewels!

*Kittens
Leave
Paw Prints
On Our
Hearts*

**ARLEIGH
ELLIOTT**

Please Respond Promptly

9204 Center for the Arts Drive
Niles, IL 60714

RESERVATION APPLICATION

YES. Please reserve the "Kitten Dreams"
musical as described in this announcement:

Mr. Mrs. Ms. _____
Name (Please Print Clearly)

Address _____

City _____ State _____ Zip _____

*Plus a total of \$6.99 shipping and 07-00187-001-H28514
service. Illinois residents add state sales tax. Please allow 4-6 weeks
after initial payment for delivery. A limited-edition presentation restricted
to 95 firing days. Prices higher in Canada. All sales are subject to
product availability and order acceptance.

Kittens Leave Paw Prints On Our Hearts

The charm and delight of a slumbering kitten are purr-fectly
expressed in this all-new musical inspired by the legacy of Peter
"Carl Fabergé! An adorable hand-painted kitten makes a charming
surprise inside this egg crafted of Heirloom Porcelain® with
shimmering 22K gold accents and more than 125 glittering faux
jewels. It presents a warm message of love for cats and plays the
tender melody of "All I Have To Do Is Dream."

An exceptional value...satisfaction guaranteed.

"Kitten Dreams," available exclusively from Ardleigh Elliott, is
premiere priced at just \$39.98*, payable in two easy installments
of \$19.99 each, with your satisfaction guaranteed for one full
year. **Urgent Notification: Availability is Strictly
Limited!** Send no money now. Return the Reservation
Application today.

collectiblestoday.com

Home of Ardleigh Elliott and All Things Collectible

© 2006 Ardleigh Elliott

Printed in U.S.A.

07-00187-001-VN1

Travel with no restrictions



12,000

Bonus Miles*

0%

Intro APR**

x2

Double Miles*

Apply now for the NEW no annual fee Miles by Discover® Card and you'll get **0% APR**** on purchases and balance transfers until June 2008.

Earn Miles faster

- Double Miles on up to \$3,000 in travel and restaurant purchases
- One Mile for every \$1 on all your other personal and business purchases
- Unlimited Miles that never expire*

Redeem faster with more options

- Redeem for travel credits on your travel purchases starting at just 5,000 Miles
- Redeem for gift cards from our 50 brand-name Partners starting at just 1,000 Miles
- Redeem for cash—an account credit or make an electronic deposit to your bank account starting at just 5,000 Miles

Travel with no restrictions

- Book any travel through any airline, travel agent or online travel site
- Choose any seat, any date, with no blackouts or restrictions
- Pay with your Miles card
- Redeem your Miles for account credits, and you're on your way

No Annual Fee

Miles
by **DISCOVER**
CARD

**Apply today and get 12,000 Bonus Miles at miles.Discovercard.com
or call 1-800-655-4162. Enter or mention invitation #FFDE.**

*Earn unlimited rewards on all purchases. Earn 2 Miles for each dollar you spend on your first \$3,000 in annual travel and restaurant purchases. In addition, earn 1 Mile for each dollar you spend on all other purchases, including combined annual travel and restaurant purchases in excess of \$3,000. Travel purchases are those made on airline tickets, hotel rooms, car rentals, cruises, tour operators and vacation packages purchased through travel agents, including online purchases. Restaurant purchases are those made at merchants classified as full-service restaurants, cafes, cafeterias and fast food locations. Miles have no expiration date; however, certain circumstances, such as account closure and inactivity for more than 36 months, will result in forfeiture of your Miles. Full terms and conditions, including redemption information, will be sent with your Card. **Terms of 12,000 Bonus Miles Offer:** Earn 1,000 Bonus Miles each calendar month you make a purchase for 12 months from the date your account is opened, with a cap of 12,000 Bonus Miles. We are not responsible for merchant delays in processing transactions. Promotional Miles will be applied within 8 weeks.

**Purchase and Balance Transfer APRs are 0% until the last day of the billing period ending during June 2008. Standard purchase APR: variable 13.99%. Cash APR: 20.99% or 22.99%. Default APR: up to 28.99%. Min. fin. chg.: \$.50. Cash transaction fee: 3%, min. \$.5 and no max. Balance transfer fee: 3%, min. \$.5, max. \$50. Rates as of March 1, 2007.

©2007 Discover Bank, Member FDIC

WIN a FAMILY VACATION at



ENTER to WIN!

GRAND PRIZE:
Two-nite Stay in
a Family Suite
with Waterpark
Passes for Four!

**FIVE RUNNER-UP
PRIZES:**
Win a Waterpark
Party for 10 people!

3 WAYS to WIN!

1. Fill out entry form below
2. Enter online at: www.enjoycountryfresh.com
3. Fill out tear-off form at your local store

PURE MICHIGAN

Your trip begins at michigan.org



PURE FRESHNESS!

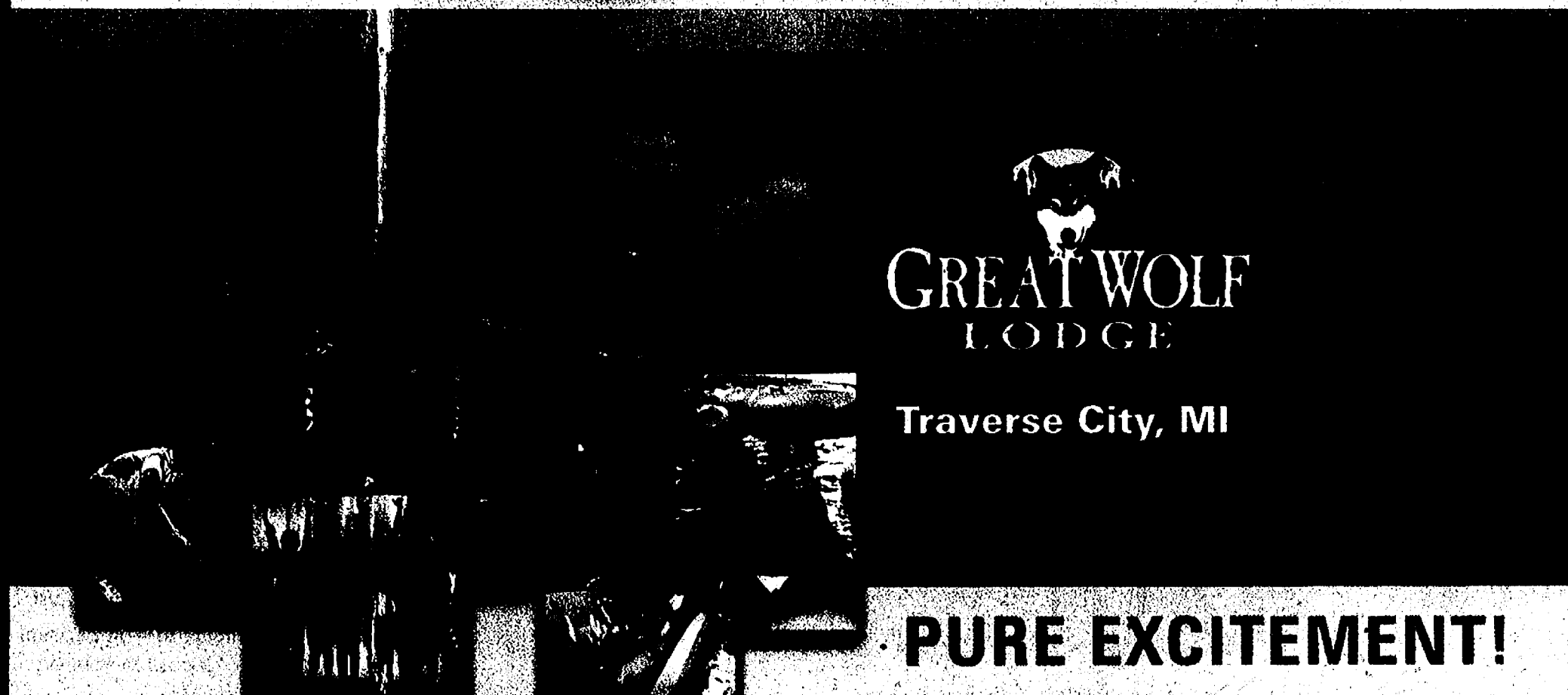

**GREAT WOLF
LODGE**

Traverse City, MI

PURE EXCITEMENT!

Your trip begins at michigan.org

**Country
Fresh**



No purchase necessary.
Sweepstakes open to
current legal U.S. residents,
18 years of age or older.
Void where prohibited.
Subject to full Official Rules.
Sweepstakes end 10/31/07.

Official Rules available at
www.EnjoyCountryFresh.com

ENTER TO WIN!

Name (Please Print) _____

Address (No P.O. Boxes) _____

City _____

State _____

Zip _____

Phone _____

Mail Completed
Form To:

PURE MICHIGAN
P.O. BOX 130607
ST. PAUL, MN 55113

MFR'S COUPON EXP. 06/30/07 DO NOT DOUBLE



Save 55¢
on one
COUNTRY FRESH®
Gourmet Ultra-Pasteurized
Cream product, any size

Retailer: Dean Foods will reimburse you for the face value plus 8¢ handling if used in accordance with the offer stated herein and in compliance with our established redemption policy, available on request. LIMIT ONE COUPON PER PURCHASE. Nontransferable. Void where prohibited. Cash value 1/20¢. Send coupons to Dean Foods Company, OMS Dept #41295, One Fawcett Drive, Del Rio, TX 78840. © 2007 Dean Foods North Central, Inc.



MFR'S COUPON EXP. 06/30/07 DO NOT DOUBLE



Save 55¢
on one 24 oz COUNTRY FRESH®
Cottage Cheese and one
16 oz Sour Cream or
two of either product

Retailer: Dean Foods will reimburse you for the face value plus 8¢ handling if used in accordance with the offer stated herein and in compliance with our established redemption policy, available on request. LIMIT ONE COUPON PER PURCHASE. Nontransferable. Void where prohibited. Cash value 1/20¢. Send coupons to Dean Foods Company, OMS Dept #41295, One Fawcett Drive, Del Rio, TX 78840. © 2007 Dean Foods North Central, Inc.



MFR'S COUPON EXP. 06/30/07 DO NOT DOUBLE

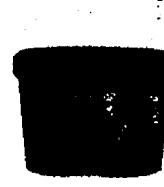

Save 55¢
on one 56 oz
STROH'S®
Country Churn,
any variety

Retailer: Dean Foods will reimburse you for the face value plus 8¢ handling if used in accordance with the offer stated herein and in compliance with our established redemption policy, available on request. LIMIT ONE COUPON PER PURCHASE. Nontransferable. Void where prohibited. Cash value 1/20¢. Send coupons to Dean Foods Company, OMS Dept #41295, One Fawcett Drive, Del Rio, TX 78840. © 2007 Dean Foods North Central, Inc.



MFR'S COUPON EXP. 06/30/07 DO NOT DOUBLE



Save 55¢
on three 16 oz
COUNTRY FRESH®
Chugs

Retailer: Dean Foods will reimburse you for the face value plus 8¢ handling if used in accordance with the offer stated herein and in compliance with our established redemption policy, available on request. LIMIT ONE COUPON PER PURCHASE. Nontransferable. Void where prohibited. Cash value 1/20¢. Send coupons to Dean Foods Company, OMS Dept #41295, One Fawcett Drive, Del Rio, TX 78840. © 2007 Dean Foods North Central, Inc.



JACK DANIEL'S® LIMITED

P.O. Box 7777, Lynchburg TN 37352-7777

I do indeed wish to order ____ (qty.) Jack Daniel's
Personalized Flask(s), crafted of stainless steel and
inscribed with the initials indicated.

I understand that no payment is required with my
order, and that I will be billed for my flask in two monthly
installments of \$19.75* for each flask.

☐ ☐ ☐

Print initials here.

To order more than one flask, attach a separate sheet.

*Plus \$5.25 per flask for shipping and processing. Orders subject to acceptance.
Appropriate sales tax will be added.

FREE PERSONALIZATION

Order by June 4, 2007

NAME _____ PLEASE PRINT CLEARLY

ADDRESS _____

CITY _____ STATE _____ ZIP _____
54313144

TELEPHONE _____ E-MAIL _____

© 2007 Jack Daniel's. All rights reserved.
Your Friends at Jack Daniel's remind you to drink responsibly. For ages 21 and up.

JACK DANIEL'S PERSONALIZED FLASK

STAINLESS STEEL
ENGRAVED WITH
YOUR INITIALS

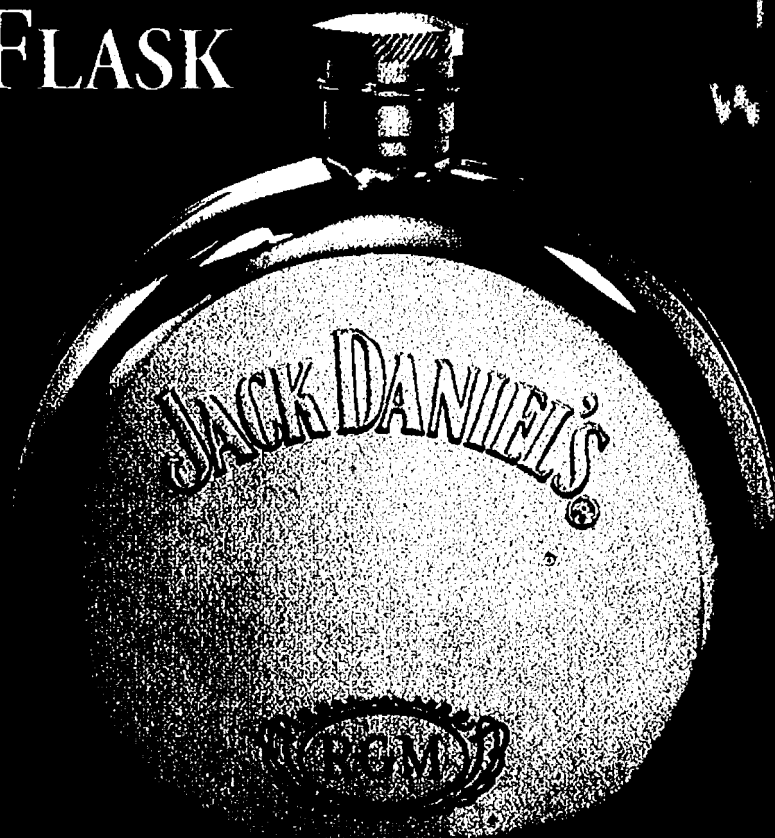

Flask shown
at actual size
Height: 4"

Enjoy our fine Tennessee sippin' whiskey from a flask that's distinctively yours

Jack Daniel took pride in making the
world's finest whiskey. And he proudly
put his name on every barrel and bottle.
Friends of Mr. Jack can share in that pride
with a flask that bears his name...and
their initials.

The *Jack Daniel's Personalized Flask* is a
handsome gentleman's accessory that will
hold up to five ounces of fine Tennessee
sippin' whiskey. This round flask is crafted
of high quality stainless steel, and decorat-
ed with the Jack Daniel's® logo.

Of course, what makes this imported
flask unique – and uniquely yours – are

your initials. Up to three engraved letters
will appear on the face of the flask. So
wherever you go, you can enjoy the
distinctive flavor of Mr. Jack's whiskey in
a flask that's distinctively yours.

If you'd like to own the *Jack Daniel's
Personalized Flask*, we'll gladly sell you one.
The price is just \$39.50, and there's no
added charge for the engraving. These
flasks also make great gifts, say for a
friend's birthday or for groomsmen, if
you're planning on tying the knot.
To order, fill out the Order Form and mail
it to us. We'll do the rest.



**"ALL GOODS
WORTH PRICE
CHARGED"**

Jack Daniel's Limited guarantees
your complete satisfaction. If you
are not satisfied with any purchase,
for any reason, we'll gladly
return your money.



- ✓ Better Tasting Than Ever
- ✓ Wholesome
- ✓ FUN!

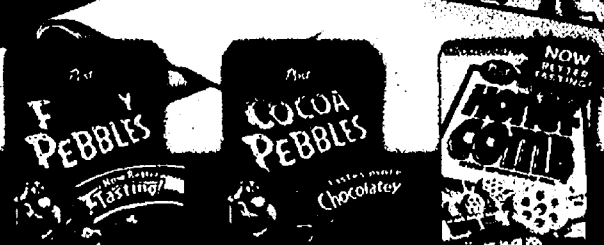
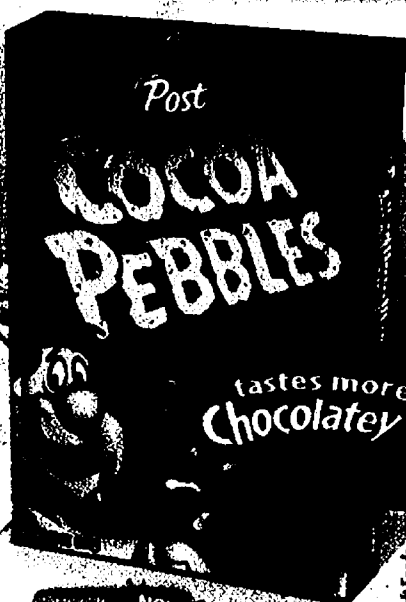

MANUFACTURER'S COUPON EXPIRES 06/24/07

SAVE \$100

on **ANY 2**
Post Kids Cereals,
Including:



Also Try Our Other Post Kids Cereals:
Golden Crisp & Waffle Crisp

RETAILER: Kraft Foods Global, Inc. or a subsidiary, will reimburse the face value of this coupon plus handling if submitted in compliance with its Coupon Redemption Policy, previously provided to you and available upon request. Cash value 1/100¢. Coupon can only be distributed by Kraft Foods Global, Inc. or its agent. Mail to: Kraft Foods Global, Inc., P.O. Box 880055, El Paso, TX 88588-0055. Offer expires: 06/24/07. **CONSUMER:** One coupon valid for item(s) indicated. Any other use constitutes fraud. **VOID IF COPIED, TRANSFERRED, PURCHASED OR SOLD.** Valid only in the USA, FPOs and APOs. © 2007 Kraft Foods

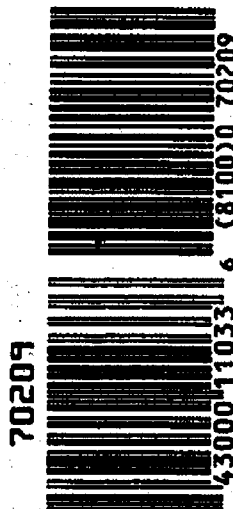

70209

5 43000 11033 6 (8100) 70209



Fun Favorites FOR YOUR **Whole Family!**



MANUFACTURER'S COUPON EXPIRES 06/24/07

SAVE \$100

on **ANY 2**
Post Cereals, Including:

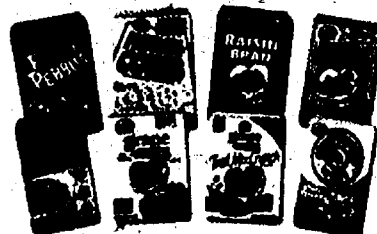

RETAILER: Kraft Foods Global, Inc. or a subsidiary, will reimburse the face value of this coupon plus handling if submitted in compliance with its Coupon Redemption Policy, previously provided to you and available upon request. Cash value 1/100¢. Coupon can only be distributed by Kraft Foods Global, Inc. or its agent. Mail to: Kraft Foods Global, Inc., P.O. Box 880055, El Paso, TX 88588-0055. Offer expires: 06/24/07. **CONSUMER:** One coupon valid for item(s) indicated. Any other use constitutes fraud. **VOID IF COPIED, TRANSFERRED, PURCHASED OR SOLD.** Valid only in the USA, FPOs and APOs. © 2007 Kraft Foods

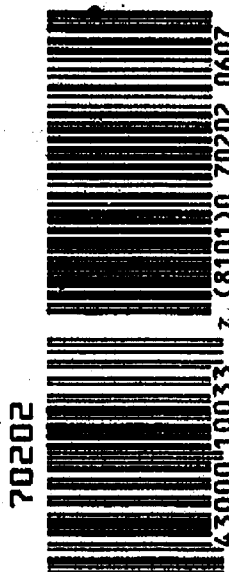

70202

5 43000 10033 7 (8101) 70202 0607

KRAFT your salad

quick & easy steak salad
kraftfoods.com



KRAFT LIGHT Italian Dressing
has the taste of regular dressing

© 2007 Kraft Foods

KRAFT

MANUFACTURER'S COUPON
EXPIRATION DATE: 06/30/2007

75¢/2

SAVE 75¢

when you buy
any TWO (2)
16 oz. bottles of
KRAFT Salad
Dressing



RETAILER: Kraft Foods Global, Inc. or a subsidiary, will reimburse the face value of this coupon plus handling if submitted in compliance with its Coupon Redemption Policy, previously provided to you and available upon request. Cash value 1/100¢. Coupon can only be distributed by Kraft Foods Global, Inc. or its agent. Mail to: Kraft Foods Global, Inc., P.O. Box 880055, El Paso, TX 88588-0055. Offer expires: 6/30/2007. CONSUMER: One coupon valid for item(s) indicated. Any other use constitutes fraud. VOID IF COPIED, TRANSFERRED, PURCHASED OR SOLD. Valid only in the USA, FPOs and APOs.

© 2007 Kraft Foods 07-2836

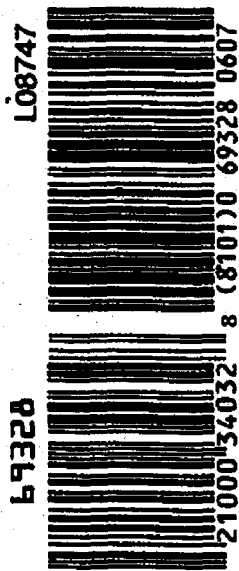

KRAFT Parmesan Cheese makes it perfect!



100% GRATED
PARMESAN
NO FILL

Find this Parmesan Spaghetti recipe and more
at kraftfoods.com Keyword: **kraftparm**

KRAFT

MANUFACTURER'S COUPON
EXPIRATION DATE: 6/14/2007

55¢

SAVE 55¢

when you buy
ONE (1) KRAFT Parmesan Cheese
(7 oz. or larger), any variety or
ONE (1) KRAFT Grate-It-Fresh

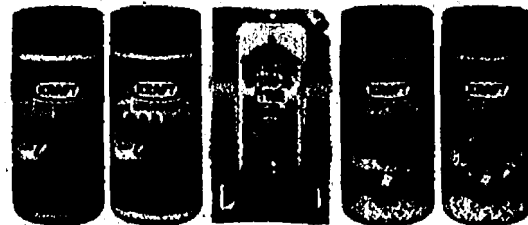

Try all varieties!

RETAILER: Kraft Foods Global, Inc. or a subsidiary, will reimburse the face value of this coupon plus handling if submitted in compliance with its Coupon Redemption Policy, previously provided to you and available upon request. Cash value 1/100¢. Coupon can only be distributed by Kraft Foods Global, Inc. or its agent. Mail to: Kraft Foods Global, Inc., P.O. Box 880055, El Paso, TX 88588-0055. Offer expires: 6/14/2007. CONSUMER: One coupon valid for item(s) indicated. Any other use constitutes fraud. VOID IF COPIED, TRANSFERRED, PURCHASED OR SOLD. Valid only in the USA, FPOs and APOs.

©2007 Kraft Foods D7-1474

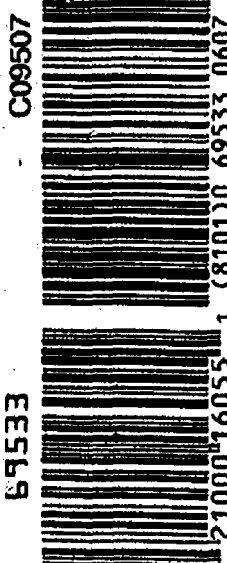

New

JELL-O

Exciting Blends of Fruit Flavors!

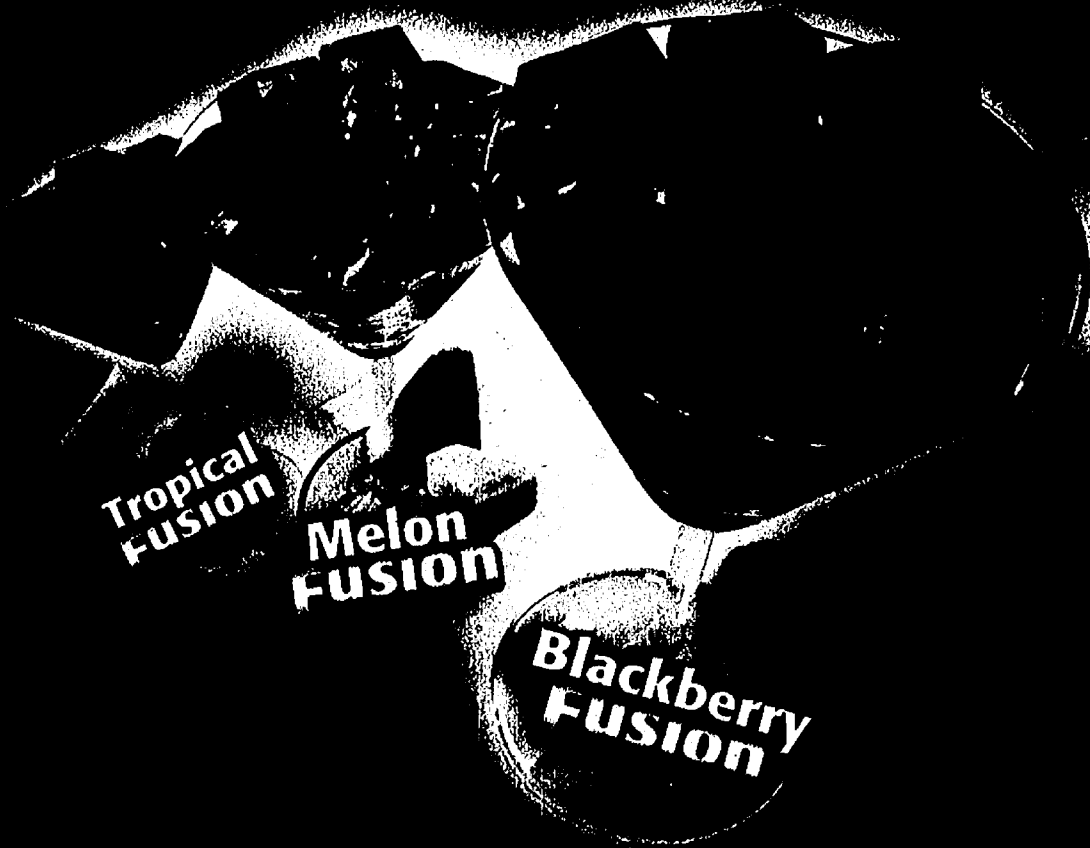

MANUFACTURER'S COUPON EXPIRES 08/31/07

SAVE 55¢

when you buy one package of new JELL-O® Brand Fruit Fusions AND two packages of any JELL-O® Brand Gelatin



A03587

69676

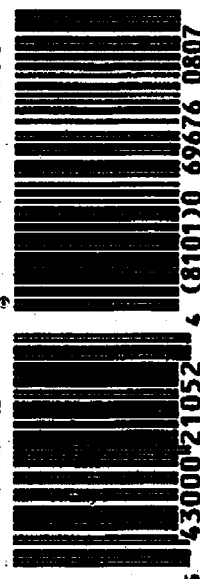

RETAILER: Kraft Foods Global, Inc. or a subsidiary, will reimburse the face value of this coupon plus handling if submitted in compliance with its Coupon Redemption Policy, previously provided to you and available upon request. Cash value 1/100¢. Coupon can only be distributed by Kraft Foods Global, Inc. or its agent. Mail to: Kraft Foods Global, Inc., P.O. Box 880055, El Paso, TX 79908-0055. Offer expires: 08/31/07. CONSUMER: One coupon valid for item(s) indicated. Any other use constitutes fraud. VOID IF COPIED, TRANSFERRED, PURCHASED OR SOLD. Valid only in the USA. FPOs.

New

JELL-O

Now with Chips in the Mix!



MANUFACTURER'S COUPON EXPIRES 08/31/07

SAVE 55¢

when you buy one package of new JELL-O® Brand Pudding with mix-ins AND two packages of any JELL-O® Brand Pudding & Pie Filling



A03527

69674

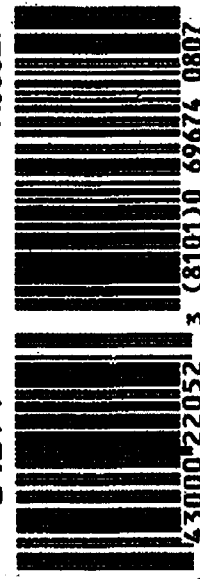

RETAILER: Kraft Foods Global, Inc. or a subsidiary, will reimburse the face value of this coupon plus handling if submitted in compliance with its Coupon Redemption Policy, previously provided to you and available upon request. Cash value 1/100¢. Coupon can only be distributed by Kraft Foods Global, Inc. or its agent. Mail to: Kraft Foods Global, Inc., P.O. Box 880055, El Paso, TX 79908-0055. Offer expires: 08/31/07. CONSUMER: One coupon valid for item(s) indicated. Any other use constitutes fraud. VOID IF COPIED, TRANSFERRED, PURCHASED OR SOLD. Valid only in the USA. FPOs.



Perfection on a bagel.

**PHILADELPHIA HAS A RICH AND CREAMY TASTE
WITH 25% LESS SATURATED FAT THAN BUTTER.***



A LITTLE TASTE OF HEAVEN.

*Based on a 1/2 cup of Philadelphia Cream Cheese Spread and 1/2 cup of butter. Percentages are based on saturated fat per serving.



MANUFACTURER'S COUPON
EXPIRATION DATE: 8/15/2007

55¢/2

SAVE 55¢

on TWO (2) package of
**PHILADELPHIA Soft, Whipped,
Cream Swirls or Jammin' Swirls
Cream Cheese Spread, any variety.**

**PHILADELPHIA
Soft**



**PHILADELPHIA
Whipped**

creamcheese.com

RETAILER: Kraft Foods Global, Inc., or a subsidiary, will reimburse the face value of this coupon plus handling if submitted in compliance with its Coupon Redemption Policy, previously provided to you and available upon request. Cash value 1/100¢. Coupon can only be distributed by Kraft Foods Global, Inc. or its agent. Mail to: Kraft Foods Global, Inc., PO Box 800050, El Paso, TX 79968-0050. Offer expires: 8/15/2007. CONSUMER: One coupon valid for item(s) indicated. Any other use constitutes fraud. VOID IF COPIED, TRANSFERRED, PURCHASED OR SOLD. Valid only in the USA. FPOs and APOs. © 2007 Kraft Foods 07-1426

69530

C09327



5 21000 23128 2 (8100) 0 69530

Is your
secret sauce worth
\$5,000?

visit openpit.com for details

ORIGINAL

Be The Boss
of your barbecue sauce

ORIGINAL

**OPEN
PIT**

50¢

Add your own secret ingredients or enjoy great
barbecue taste right out of the bottle.

MANUFACTURER'S COUPON EXPIRES 07/31/07

**SAVE
35¢**

on any one (1) variety of **OPEN PIT** BBQ Sauce

CONSUMER: One coupon per purchase. Good only on product indicated. Consumer pays any sales tax. Void if copied, sold, exchanged or transferred. RETAILER: Redeem on terms stated for consumer upon purchase of product indicated. ANY OTHER USE CONSTITUTES FRAUD. If submitted in compliance with Pinnacle Food Corp's Redemption Policy (copies available upon request), you will be reimbursed face value plus 35¢. Mail to: PINNACLE FOODS CORP., CMS DEPT. #54100, ONE FAWCETT DRIVE, DEL. RD. TX 78640. Failure to produce on request invoices proving purchase of stock covering coupons may void all coupons submitted. Void if lost, restricted, prohibited or presented by other than retailers of our products. Cash value 1/100¢.

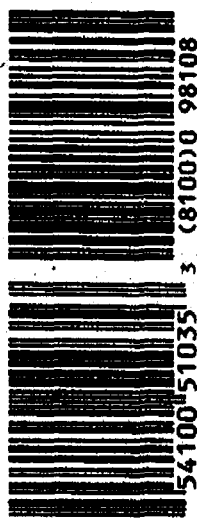

98108

5 54100 51035 3 (8100) 0 98108

Enter the
**OPEN
PIT**
Be The Boss
Barbecue Sauce Recipe Contest

Eight Cities, Eight Crowns
and **\$5,000** each!

Enter at www.openpit.com

No purchase necessary. Contest open to legal residents of IL, IN, MI, OH, PA and WI age 21 or older at time of entry. Graduates of accredited culinary programs are ineligible to enter or win a prize. Void outside IL, IN, MI, OH, PA, WI and where prohibited by law. Contest begins at 12:00:00 AM EDT 4/1/07 and ends at 11:59:59 PM EDT on 8/15/07. See Official Rules at www.openpit.com. Sponsor: Pinnacle Foods Corporation, One Old Bloomfield Ave., Mountain Lakes, NJ 07046.

MANUFACTURER'S COUPON

EXPIRES 08/31/07

Save 75¢

When you buy any **ONE** package of



Try all 5 Delicious Flavors

- Peaches 'N Strawberry
- Pineapple & Peaches 'N Lemon-Lime
- Tropical Fruit 'N Peach
- Peaches & Pineapple 'N Orange
- Pineapple 'N Raspberry

Find it in your
Grocer's Refrigerated Section!

RETAILER: Kraft Foods Global, Inc. or a subsidiary, will reimburse the face value of this coupon plus handling if submitted in compliance with its Coupon Redemption Policy, previously provided to you and available upon request. Cash value 1/100¢. Coupon can only be distributed by Kraft Foods Global, Inc. or its agent. Mail to: Kraft Foods Global, Inc., P.O. Box 846055, El Paso, TX 88348-0055. Offer expires: 08/31/07. CONSUMER: One coupon valid for item(s) indicated. Any other use constitutes fraud. VOID IF COPIED, TRANSFERRED, PURCHASED OR SOLD. Valid only in the USA, FPOs and APOs. © 2007 Kraft Foods

69671

A03477



5 43000 20075 4 (8101) 0 69671 0807

New

JELL-O BRAND **FRUIT PASSIONS**



Find a full serving* of **Fruit**
in a **New Large Cup!**
*1/4 cup peaches • 1/4 cup pear juice



Let the Sun Shine In

Keep the UV rays out.

We accept most vision plans. Call 1-800-YES-EYES
for a location near you or visit pearlevision.com

PEARLE VISION®

50% Off All Lenses

With any frame purchase

Includes Bifocals,
No-Lines and RxSunglasses

NSOI 561944

PEARLE VISION

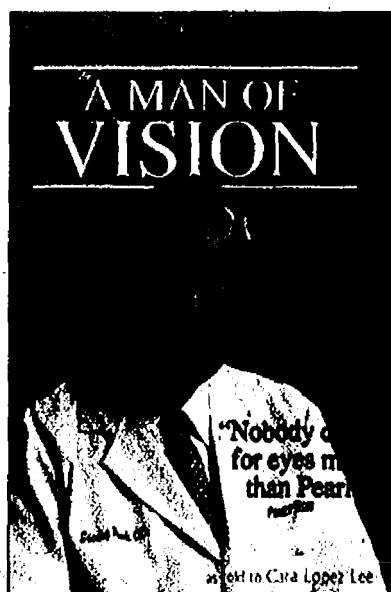

Dr. Stanley Pearl A Man of Vision

Now available at Pearle Vision
and other fine retailers.

Proceeds from Dr. Pearl's
heartwarming biography will
benefit the Pearle Vision
Foundation, an organization
dedicated to optical research
and education.

SmartSource

Savings of over \$43 in this issue!

magazine

GET 80 MORE
COUPONS! Go to
SmartSource.com
and save!

0% | 3.9% | 5%

APR on purchases until
June 2008*

APR on balance transfers
until June 2011*

Cashback Bonus***
on gas and auto
maintenance purchases

Save at the pump and everywhere else
with the Discover Open Road™ Card!

5% Cashback Bonus

on gas and auto maintenance purchases

- Earn when you fill up at gas stations—it's like **saving 13¢ a gallon**
- Also earn on **auto maintenance purchases** at auto dealers, service/repair shops, towing services, parts/supplies stores and more

Unlimited Cashback Bonus on everything else

- 5% to 20% **Cashback Bonus** at top online retailers through our exclusive online shopping site
- Up to 1% **Cashback Bonus** on all other purchases automatically
- Unlimited cash rewards that never expire**

0% APR on purchases until June 2008*

3.9% APR on balance transfers until **June 2011***

Best-in-class benefits

- You're never responsible for any unauthorized charges—online, offline, anytime, anywhere
- Easiest online account management options that put you in control, your choice of how and when you pay your bill and timely e-mail reminders to help you avoid fees

No annual fee

DISCOVER
CARD

Apply today at **gas.Discovercard.com**

or call **1-800-655-0301**. Enter or mention invitation #FFDA.

13¢ per gallon savings calculation based on earning 5% Cashback Bonus on gas purchases at \$2.60 per gallon. Savings may vary based on average gas prices.

*Purchase APR is 0% until the last day of the billing period ending during June 2008. Balance Transfer APR is 3.9% until the last day of the billing period ending during June 2011. Standard purchase APR variable 13.99%. Cash APR 20.99% or 22.99%. Default APR up to 28.99%. Min. fin. chg. \$50. Cash transaction fee 3% min. \$5 and no max. Balance transfer fee 3% min. \$10, max. \$75. Rates as of March 1, 2007.

**Earn unlimited cash rewards on all purchases. Earn a full 5% Cashback Bonus on your first \$1,200 in annual gas and auto maintenance purchases. In addition, earn a full 1% on all other purchases after your total annual purchases (including gas and auto maintenance) exceed \$3,000; other purchases that are part of your first \$1,500 earn 25% and other purchases that are part of your second \$1,500 earn 50%. Combined gas and auto maintenance purchases in excess of \$1,200 earn Cashback Bonus at the same rate as other purchases. Gas and auto maintenance purchases are those made at merchants we classify as gas stations and at stores that primarily sell automotive parts and services, such as auto dealerships, auto repair shops, tire stores and car washes. Purchases made at select warehouse clubs, discount stores and their affiliates earn 25%. Rewards are redeemable in \$20 increments. Full terms and conditions will be sent with your Card.

©2007 Discover Bank. Member FDIC.

DISCOVER "THE CREAM OF THE CROP"

Trust the **YES** BRAND Family of Laundry Solutions



The **SMART** choice...

For Guaranteed Quality at a Great Price

MANUFACTURER'S COUPON EXPIRES 7/8/07

SAVE \$1.00

on any 2 (TWO) YES® products



Includes EASY-ON® Starch, SNOWY® Bleach, YES® Detergent, VIVID® Color Safe Bleach and CLING FREE® Softener Sheets

87175



5 62338 99276 6 (8100)0 87175

Consumer: Only one coupon is redeemable per purchase and only on specified products and sizes. You pay any sales tax. May not be reproduced, purchased, traded or sold. Any other use constitutes fraud. Retailer: You are authorized to act as our agent and redeem this coupon in acceptance with RB Coupon Redemption Policy. face value plus 8¢. Send coupons to: Reckitt Benckiser Inc., CMS Dept. #26600, Del Rio, TX 78840. Cash value 1/100 of 1¢. Good only in the U.S.A. Void where prohibited.

MANUFACTURER'S COUPON EXPIRES 7/8/07

SAVE \$1.00

on any 1 (ONE) VIVID® Color Safe Bleach



87176



5 62338 15076 0 (8100)0 87176

Consumer: Only one coupon is redeemable per purchase and only on specified products and sizes. You pay any sales tax. May not be reproduced, purchased, traded or sold. Any other use constitutes fraud. Retailer: You are authorized to act as our agent and redeem this coupon in acceptance with RB Coupon Redemption Policy. face value plus 8¢. Send coupons to: Reckitt Benckiser Inc., CMS Dept. #26600, Del Rio, TX 78840. Cash value 1/100 of 1¢. Good only in the U.S.A. Void where prohibited.

**2 Sides of Fun
on Every Tube!**

MFR COUPON EXPIRES 7/7/07

SAVE 75¢

ON TWO

when you buy **TWO** any flavor
Yoplait® Go-GURT® Yogurt
Multipacks or Yoplait® Go-GURT®
Smoothie 4-packs



Void if altered, copied, sold, purchased, transferred, exchanged or where prohibited or restricted by law including LA, NV and ND. One coupon per purchase of specified product(s). Good only in USA, APOs & FPOs. CONSUMER: No other coupon may be used with this coupon. Consumer pays any sales tax. RETAILER: General Mills will reimburse you the face value of this coupon plus 8¢ if submitted in compliance with our redemption policy. Copy available upon request. Cash value 1/100 cent. Send to GENERAL MILLS, P.O. Box 880588, El Paso TX 88058-0588 or an authorized clearinghouse. Yoplait, U.S.A., Inc.

A12088A1 0507



Coming Soon!

Great Taste and Great For You!

MFR COUPON EXPIRES 8/23/07

SAVE \$1.00

ON TWO

when you buy any **TWO**

- Basic 4® • Fiber One® • Fiber One® Honey Clusters®
- Honey Nut Clusters® • Oatmeal Crisp® (any)
- Raisin Nut Bran • Total® (any) • Wheaties®



Void if altered, copied, sold, purchased, transferred, exchanged or where prohibited or restricted by law. One coupon per purchase of specified product(s). Good only in USA, APOs & FPOs. CONSUMER: No other coupon may be used with this coupon. Consumer pays any sales tax. RETAILER: General Mills will reimburse you the face value of this coupon plus 8¢ if submitted in compliance with our redemption policy. Copy available upon request. Cash value 1/100 cent. Send to GENERAL MILLS, P.O. Box 880588, El Paso TX 88058-0588 or an authorized clearinghouse.

A12088A1 0507



DISCOVER "THE CREAM OF THE CROP"

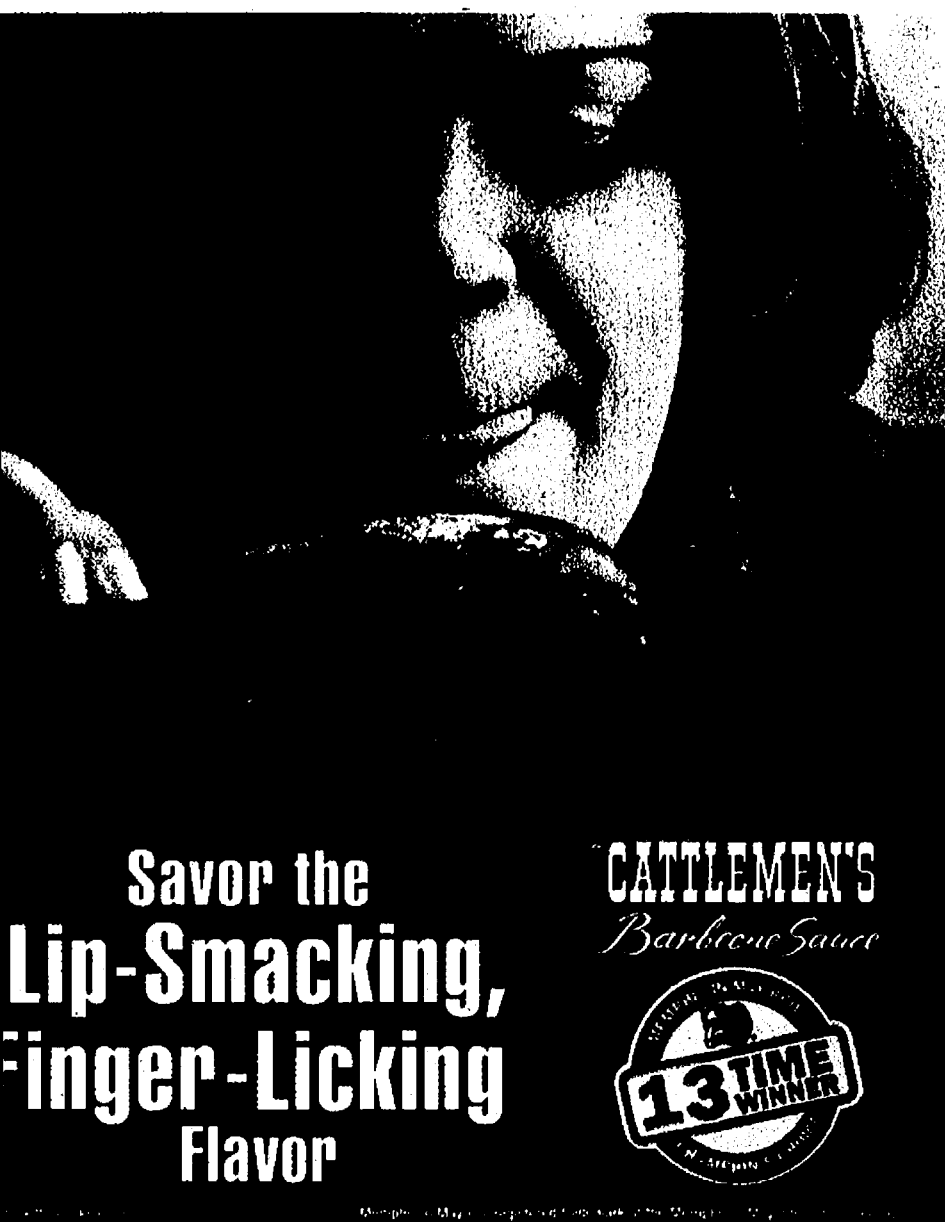

**Savor the
Lip-Smacking,
Finger-Licking
Flavor**

CATTLEMEN'S
Barbecue Sauce



Manufacturer's Coupon Expires 7/31/07

\$1.00 OFF

when you buy any 2 (two)
CATTLEMEN'S® BBQ Sauces

**Savor the Lip-smacking,
Finger-licking Flavor**



Visit www.cattlemensbbqsauce.com
for delicious recipes

Consumer: Only one coupon is redeemable per purchase and only on specified products and sizes. You pay any sales tax. May not be reproduced, purchased, traded or sold. Any other use constitutes fraud. Retailer: You are authorized to act as our agent and redeem this coupon in acceptance with RB Coupon Redemption Policy: face value plus 8¢. Send coupons to: Rediff Benckiser Inc., CMS Dept. #26600, Del Rio, TX 78840. Cash value 1/100 of 1¢. Good only in the U.S.A. Void where prohibited.



FUJIFILM

**Celebrate
Mom**

in her
special day



For creative ideas
go to: www.yourpix.com

www.fujifilmusa.com

Manufacturer's Coupon Expires 7/31/07

FUJIFILM

SAVE \$1.00

FUJIFILM QuickSnap One-Time-Use
Camera (25 exp. or more)

Consumer: Coupon good only on exact product(s) indicated. Limit one coupon per purchase. Coupon cannot be transferred, doubled, duplicated, sold or exchanged. Consumer pays sales tax.
Retailer: Coupon subject to FUJIFILM U.S.A., Inc. coupon policy available at www.fujifilmusa.com/coupons.
Mail to: PO Box 870059 El Paso, TX 88587-0059.



Manufacturer's Coupon Expires 7/31/07

FUJIFILM

SAVE \$.50

35mm Multi-Pack of Fujicolor
Film (72 exp. or more)

Consumer: Coupon good only on exact product(s) indicated. Limit one coupon per purchase. Coupon cannot be transferred, doubled, duplicated, sold or exchanged. Consumer pays sales tax.
Retailer: Coupon subject to FUJIFILM U.S.A., Inc. coupon policy available at www.fujifilmusa.com/coupons.
Mail to: PO Box 870059 El Paso, TX 88587-0059.

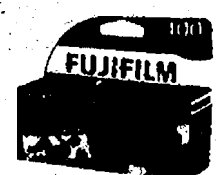

MANUFACTURER'S COUPON

EXPIRES 7/13/07

SAVE 55¢

When you buy one (1) bag of TOSTITOS® brand Flour, Corn or Multigrain Tortilla Chips, 9 oz. or larger, AND one (1) 15½ oz. or larger jar of TOSTITOS® brand Salsa or Dip.

TO OUR CUSTOMER: Coupon good only on indicated product. LIMIT ONE COUPON PER CUSTOMER; COUPON NOT TRANSFERABLE. Any other use constitutes fraud. Customer pays sales tax. TO OUR DEALER: Frito-Lay will reimburse you the face value of this coupon plus 8¢ handling provided all the terms have been complied with. Submission for reimbursement represents compliance. Offer good only in U.S.A. or Puerto Rico. Submissions honored only from retailer selling our products or product indicated on the coupon unless authorized in writing by Frito-Lay, Inc. Cash value 1/20 cent. Mail coupons to: Frito-Lay, Inc., CMS Dept. #28400, One Fawcett Drive, Del Rio, TX 78840. LIMIT ONE COUPON PER PURCHASE. Void if copied or sold and where prohibited, licensed or regulated. TOSTITOS, TOSTITOS Logo, GOOD THINGS HAPPEN AT THE TOSTITOS and GOOD THINGS HAPPEN AT THE TOSTITOS Logo are trademarks used by Frito-Lay, Inc. © 2007 Frito-Lay North America, Inc.

72017



5 28400 00028 9 (8101)0 72017 0707



GOOD THINGS HAPPEN at the

Tostitos

DOM RING



Memorial Day Fun!



DISCOVER "THE CREAM OF THE CROP"

Get the taste you want in the time you've got.



**Flavorful
mealtime
favorites.**



**Delicious
snacks in
minutes.**



**Creative
meals made
easy.**

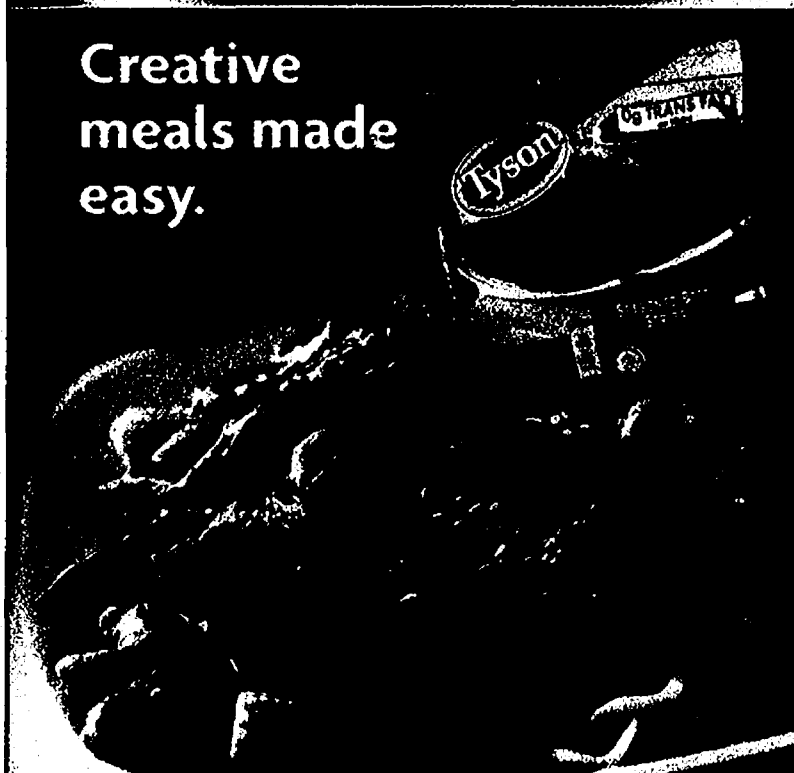

**Great taste,
ready when
you are.**



For easy recipes and meal ideas, visit www.tyson.com

© 2007 Tyson Foods, Inc.

**SAVE
\$1.00**

on ONE Tyson®
Family Pack Bag or
TWO Frozen
Boxed Items

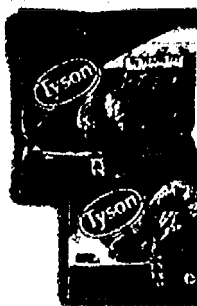

MANUFACTURER'S COUPON | EXPIRES 8/31/07

RETAILER: We will reimburse you the face value of this coupon plus 8¢ handling provided it is redeemed by a consumer at the time of purchase on the brand specified. Coupons not properly redeemed will be void and held. Reproduction of this coupon is expressly prohibited (ANY OTHER USE CONSTITUTES FRAUD.) Mail to: TYSON FOODS, INC., CMS Dept. #23700, One Fawcett Drive, Del Rio, TX 78840. Cash value .001¢. Void where taxed or restricted. LIMIT ONE COUPON PER ITEM PURCHASED.

**SAVE
55¢**

on ONE Tyson®
Pouch or
Canned Chicken



MANUFACTURER'S COUPON | EXPIRES 8/31/07

RETAILER: We will reimburse you the face value of this coupon plus 8¢ handling provided it is redeemed by a consumer at the time of purchase on the brand specified. Coupons not properly redeemed will be void and held. Reproduction of this coupon is expressly prohibited (ANY OTHER USE CONSTITUTES FRAUD.) Mail to: TYSON FOODS, INC., CMS Dept. #23700, One Fawcett Drive, Del Rio, TX 78840. Cash value .001¢. Void where taxed or restricted. LIMIT ONE COUPON PER ITEM PURCHASED.



www.tyson.com



5 23700 00076 2 (8101)0 23470 0807



www.tyson.com



5 23700 81055 2 (8101)0 18131 0807

INTRODUCING

DISCOVER "THE CREAM OF THE CROP"



Now you can enjoy wholesome Daisy goodness in a refreshing cottage cheese made with 100% natural ingredients.

Discover cottage cheese made the pure and natural way.

the **Daisy** way.

MANUFACTURER'S COUPON • EXPIRATION DATE 06/30/2007



SAVE 75¢
on any Daisy Brand® Cottage Cheese



70503
RETAILER: DAISY BRAND will reimburse you for the face value of this coupon plus 8¢ when accepted in accordance with our redemption policy (copy available upon request). Retailers and authorized cleaning houses send to Daisy Brand, CMS Dept 73420, #1 Fawcett Drive, Del Rio, TX 78840. Limit 1 coupon per transaction. Void if transferred or copied. Good only in U.S.A. Void where taxed or prohibited by law. Cash value .001¢. © 2007 Daisy Brand.

5 73420 50075 2 (8100)0 70503

MANUFACTURER COUPON EXPIRES 7/7/07

SAVE \$1.00

on any ONE (1)
Heinz® 57® Steak Sauce
with Lea & Perrins® Sauce



CONSUMER: Coupon good only in the USA on purchase of brand/size indicated. Void if reproduced, copied, transferred, traded, prohibited or restricted. **RETAILER:** Heinz North America will reimburse you for face value of this coupon plus 8¢ handling if redeemed in compliance with our redemption policy (available upon request). Cash value 1/100¢. Send coupons to: Heinz North America, P.O. Box 870125, El Paso, TX 88587-0125. **LIMIT ONE COUPON PER PURCHASE.** ©H.J. Heinz Company, L.P. 2007. All rights reserved.

719735



5 13000 63076 9 (8100)0 71973

MANUFACTURER COUPON EXPIRES 7/7/07

SAVE \$1.00

on any ONE (1) 10oz. or larger
Heinz® 57® Sauce



CONSUMER: Coupon good only in the USA on purchase of brand/size indicated. Void if reproduced, copied, transferred, traded, prohibited or restricted. **RETAILER:** Heinz North America will reimburse you for face value of this coupon plus 8¢ handling if redeemed in compliance with our redemption policy (available upon request). Cash value 1/100¢. Send coupons to: Heinz North America, P.O. Box 870125, El Paso, TX 88587-0125. **LIMIT ONE COUPON PER PURCHASE.** ©H.J. Heinz Company, L.P. 2007. All rights reserved.

719743



5 13000 63076 9 (8100)0 71974

MANUFACTURER COUPON EXPIRES 7/7/07

SAVE 35¢

on any ONE (1) 10oz. or larger
Lea & Perrins®
Worcestershire Sauce

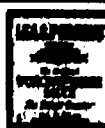

CONSUMER: For ultimate consumer redemption only. Redeem this coupon when purchasing in accordance with the terms of this offer. Limit one coupon per purchase. Good only on the purchase of product indicated. Any other use constitutes fraud. Coupon not transferable. You pay sales tax. Void if sold, transferred, reproduced or where prohibited or restricted by law. Void outside the U.S. **RETAILER:** Lea & Perrins will reimburse you face value plus 8¢ handling, if coupons are redeemed properly. Submit in accordance with requirements for proper coupon redemption to Lea & Perrins Coupon Redemption, CMS Dept. #51800, One Fawcett Dr., Del Rio, TX 78840. Invoices showing purchase of sufficient stock to cover all coupons redeemed must be provided upon request. Cash value 1/20 of 1¢. ©H.J. Heinz Company, L.P. 2007.

40049



5 51600 10035 0 (8100)0 40049

TWO GREAT FLAVORS , ONE GREAT TASTE!

NEW!

57

STEAK SAUCE

LEA & PERRINS



Introducing *New!*
Heinz® 57® Steak Sauce
with Lea & Perrins® Sauce

SAVE \$5.00
on any
OSTER® blender
\$29.00 and up

Blend some fun into your summer



www.osterfusion.com

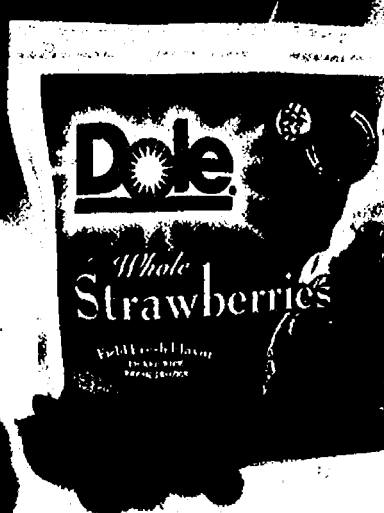

Look inside Oster® blender packaging for healthy Dole® recipes.

DISCOVER "THE CREAM OF THE CROP"

MAIL IN REBATE OFFER EXPIRES 06/13/07

\$5.00 OFF

By mail on any Oster® blender \$29.00 and above.
Offer valid 5/13/07 - 6/13/07.

Print clearly:

Name _____
Address _____
City _____ State _____ Zip Code _____
Model Purchased _____

MAIL TO: CMS Rebate Center
ATTN: OSTER Blender Rebate Offer
Program# OSTER01
P.O. Box 426008
Del Rio, TX 78842-6008

TERMS AND CONDITIONS: Valid only on Oster® blenders priced \$29.00 and above, purchased at any participating retailer from 5/13/07 to 6/13/07. Maximum rebate \$5.00. All required items must be in one envelope, postmarked no later than 6/30/07. Any incomplete or incorrect submissions will not be honored. Allow 6 weeks for delivery of rebate check. Offer valid only in U.S.A. Void where prohibited by law. Offer limited to one rebate per household and address. Clubs, group, organizations and retailers are not eligible. Jarden Consumer Solutions is not responsible for lost, late, misdirected, incomplete or postage due mail.

TO RECEIVE YOUR REBATE: Mail completed form (Substitutes and photocopies not accepted), original UPC bar code from the box (photocopies not accepted) and your original receipt with your Oster® blender purchase ticket (receipt must show name of store and date purchased).

MANUFACTURER'S COUPON EXPIRES 06/11/07

SAVE 75¢

On any 2-oz., 6-packs or 2-4oz. cans of Dole® Pineapple Juice or Pineapple Mango Juice.



CONSUMER: One coupon per purchase. Good only on purchase of products and sizes indicated. Valid with original coupon only. Not valid in combination with other offers. Consumer pays any sales tax. RETAILER: Dole will reimburse you the face value of this coupon plus 5¢ handling if submitted in compliance with Dole Coupon Redemption Policy. Copies available upon request. You will be required to show invoices for sufficient inventory to cover redeemed coupons. If requested. Void where prohibited. Cash value 1/20 of 1¢. Valid only in U.S.A. Send coupons to: Dole CMS Dept. #38900, 1 Falcon Drive, Del Rio, TX 78840. © 2007 Dole Food Company, Inc. Dole is a registered trademark of Dole Food Company, Inc.



TRI-COLOR ROTINI SALAD WITH VEGETABLES

Prep Time: 15 minutes Cook Time: 7 minutes Servings: 4-6

- 1 box (12 ounces) BARILLA Tri-Color Rotini
- 2 cups broccoli florets
- 1/4 cup balsamic vinegar
- 3/4 teaspoon salt
- 1/8 teaspoon freshly ground black pepper
- 1/8 teaspoon red pepper flakes, crushed (optional)
- 3/4 cup extra virgin olive oil
- 1 cup carrots, shredded
- 3/4 cup fresh basil, divided, chopped
- 3/4 cup red bell pepper, finely chopped and divided
- 1 cup sliced olives (Kalamata or black)
- 3/4 cup fresh Parmesan cheese, grated
- 1/2 cup green onions, sliced

COOK Rotini according to package directions, adding broccoli during last minute of cook time. Drain and set aside. **WHISK** together vinegar, salt, pepper and red pepper flakes in large bowl to prepare dressing. Continue whisking while slowly adding olive oil. **COMBINE** pasta and broccoli with dressing. **ADD** carrots, 1/2 cup basil, 1/2 cup red bell pepper, olives, Parmesan cheese, and green onions; mix well. **GARNISH** with remaining 1/4 cup basil and 1/4 cup red bell pepper. *Tip: Substitute green or yellow bell pepper for red.*

WHEN

SHOPPING FOR
PASTA SAUCE,
CHOOSE THE
AUTHENTIC TASTE
OF BARILLA



MANUFACTURER'S COUPON

EXPIRES 7/15/07

SAVE 50¢/2

when you buy any **TWO**
packages of BARILLA® Pasta

CONSUMER: One coupon valid for item(s) indicated. Any other use constitutes fraud. VOID IF COPIED, TRANSFERRED, PURCHASED OR SOLD. Consumer pays any sales tax. **RETAILER:** Cash Value: 1/100¢. Reimbursement: Face value of this coupon plus handling if submitted in compliance with Barilla America, Inc.'s Coupon Redemption Policy. For free copy and/or coupon redemption, send to: Barilla America, Inc., P.O. Box 880078, El Paso, TX 79988-0078. Valid only in the U.S.A. ©2007 Barilla America, Inc.

214910



5 76808 10024 7 (8100)0 21491



THE SECRET TO EVERY GREAT
PASTA SALAD



Barilla
TRI-COLOR ROTINI

The choice of Italy

DISCOVER "THE CREAM OF THE CROP"

Slice. Serve. Enjoy!



*Pillsbury
Ice Cream Cakes.*

Decadent Desserts
Made Easy.

MANUFACTURER'S COUPON | EXPIRES 12/31/07

Save \$1.50

When You Buy Any Kemps®
Pillsbury® Ice Cream Cake

Look In Your Grocer's Ice Cream Section

CONSUMER: Limit one coupon per purchase of specified product(s). COUPON CANNOT BE BOUGHT, TRANSFERRED OR SOLD. RETAILER: We will reimburse you for the face value of this coupon plus 8¢ for handling if it has been used in accordance with the offer stated herein. Mail coupons to: Kemps LLC, CMS Department 44100, 1 Fairview Drive, Del Rio, Texas 78840. Cash value is 1/100th of one cent. Void where taxed, prohibited or otherwise restricted by law.



19589



5 141483 00078 6 (8101) 0 19589 1207

Soft, Flexible Comfort Solves Your Foot Problems!
 Introducing the smartest shoe of the year! We all know that feet sometimes develop blisters and bunions. They swell, dry and crack. So shoes can never be comfortable all the time. **STOP! WRONG!** Now there is a 5-way expandable shoe that is sympathetic to blisters, bunions, dryness and cracking. No matter what ails your feet, these shoes actually recognize the problem and automatically stretch to give a pleasantly gentle fit. They're more comfortable than your favorite slipper. Actually, this fashion import with it's silky, soft mesh upper, feels so good, you might even forget you're wearing them. Order within 7 days and get **FREE** shipping. Hurry, we don't know how long this offer will last!

#146 Comfort Mesh Slip On Shoe				
	Small (6-7½)	Medium (8-9)	Large (9½-10)	X-Large (10½-11)
Beige				
Black				
White				
Navy				
Pr(s) Mesh Slip On Shoes @ \$12.97pr. \$				
CA residents must add 7.25% sales tax \$				
Handling Fee (Only \$1.00 no matter how many you order) \$1.00				
<input type="checkbox"/> YES! I've ordered within 7 days. Shipping is FREE! <input type="checkbox"/> NO! I have not ordered within 7 days. Shipping is \$4.95.				
				TOTAL \$

Please Print Clearly **Dept. 1722**

☐ Enclosed is my check or money order payable to Dream Products, Inc.
 Charge my: ☐ VISA ☐ MasterCard ☐ Discover®/NOVUS™ Cards

Card# _____ Exp _____

Name _____

Address _____

City _____ ST _____ Zip _____

Mail Order To:
 Dream Products 412 DREAM LANE, VAN NUYS, CA 91496

THE WORLD'S FIRST EXPANDABLE SHOE!

ORTHOPEDIC DESIGN
SOFT '5-WAY'
FLEXIBLE STRETCH!

**FEELS
 BETTER
 THAN
 WALKING
 BAREFOOT!**

**MORE
 COMFORTABLE
 THAN YOUR
 FAVORITE
 SLIPPERS!**

**SILKY SOFT
 CUSHIONED
 COMFORT**

NON-SKID SAFETY SOLES!

**Compare Others
 Sold At ~~\$38.95~~**

NOW ONLY \$12.97

**FREE
 SHIPPING**
 For the next 7 days!

**Perfect For
 INDOORS & OUTDOORS!
 WATER RESISTANT!**

**'5-WAY' STRETCH
 FOR A GENTLE
 COMFORT
 FIT!**

Beige

**B-R-E-A-T-H-A-B-L-E
 5-Way Stretch Mesh**



**Pleasantly
 Gentle On:**

- BUNIONS
- BLISTERS
- SWOLLEN FEET
- HAMMER TOES
- CHAFING
- DRY HEELS

www.DreamProductsCatalog.com (website offers may vary)

Dept. 1722 © 2006 Dream Products, Inc.

100% Flavor. 30% Less Fat!

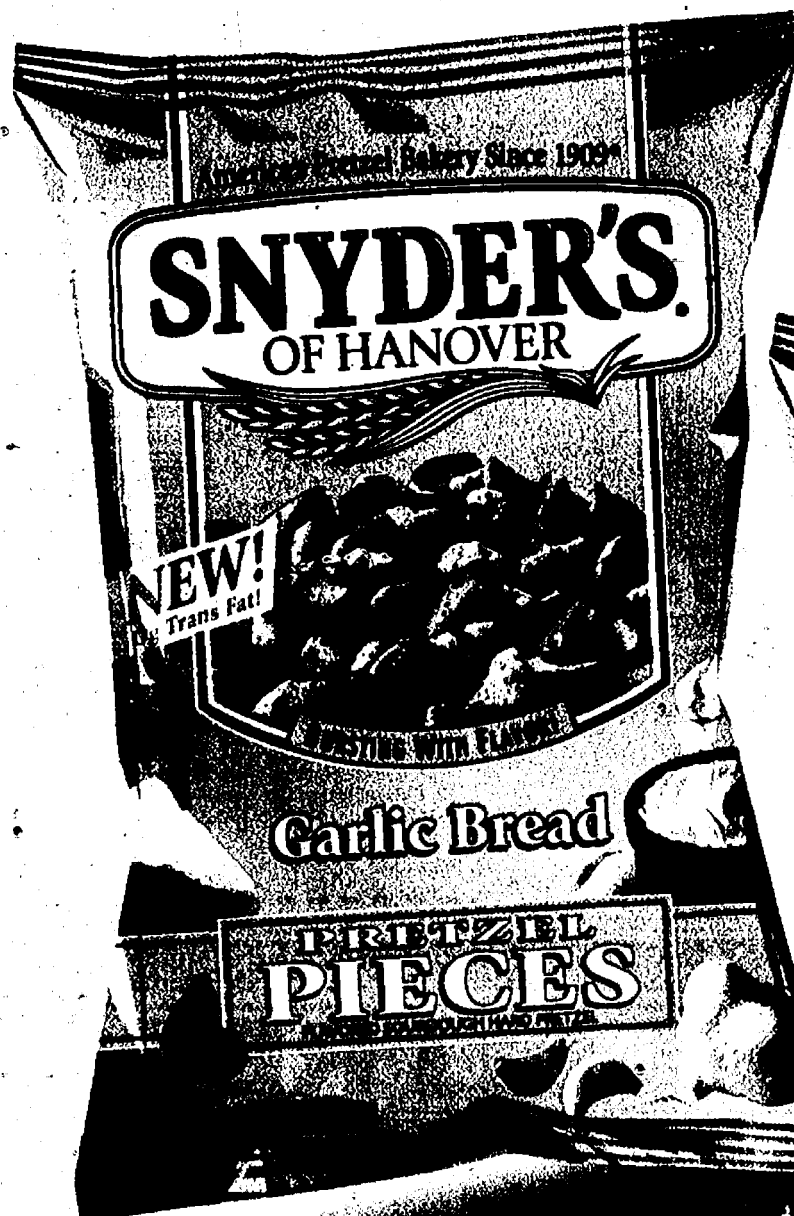

Snyder's of Hanover
Flavored Pretzel Pieces are
bite-sized seasoned morsels
of our Sourdough Hard
Pretzels, bursting with more
flavor and less fat!

FAT PER 1oz. SERVING	
• Flavored Potato Chips	10g
• Cheese Puff Snacks	10g
• Flavored Corn Chips	10g
Snyder's of Hanover	
• Garlic Bread Pieces	7g
• Steakhouse Onion Pieces	7g
• Honey BBQ Pieces	5g
• Jalapeño Pieces	5g
• Buttermilk Ranch Pieces	6g
• Cheddar Cheese Pieces	6g
• Honey Mustard & Onion Pieces	7g
• Hot Buffalo Wing Pieces	7g

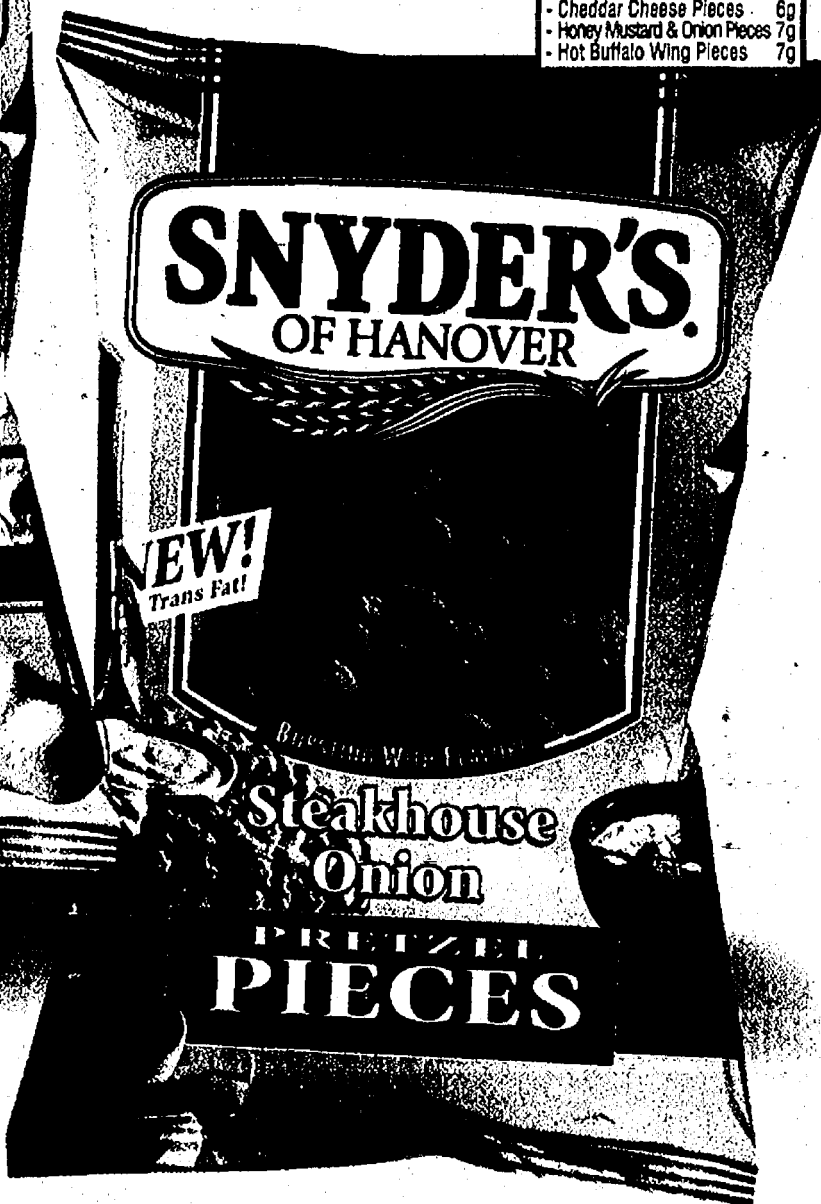

Try a New Flavor or
an Old Favorite!



*Snyder's of Hanover Garlic Bread or Steakhouse Onion Pieces (7g of fat/28g serving)
have 30% less fat than America's best selling flavored potato chips.

MANUFACTURER'S COUPON EXPIRES: 08/31/2007

SAVE 75¢

ON ANY (1) ONE 10 OZ. BAGS
OF SNYDER'S OF HANOVER
FLAVORED NIBBLERS OR PIECES.

Consumer: Offer good only on product(s) indicated. One coupon per purchase. Consumer pays sales tax. Coupon may not be copied or otherwise reproduced and may not be transferred. Retailer: We will redeem coupon for face value plus 8¢ handling if submitted in compliance with Snyder's of Hanover's redemption policy, incorporated herein by reference. Void where prohibited, taxed or restricted. If requested, failure to produce invoices verifying purchase of goods covering coupons sent may void all coupons submitted. Mail to: CMS Department 90025, 1 Fawcett Drive, Del Rio, TX 78840.

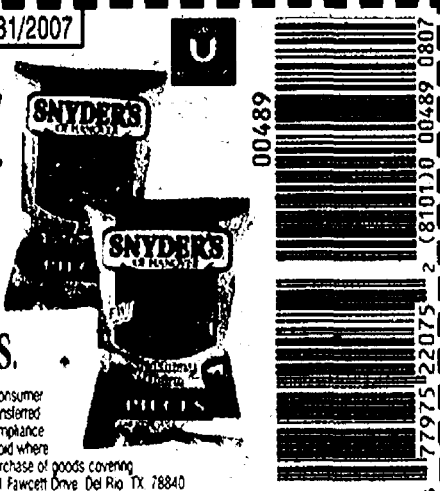

DISCOVER "THE CREAM OF THE CROP"

www.snydersofhanover.com

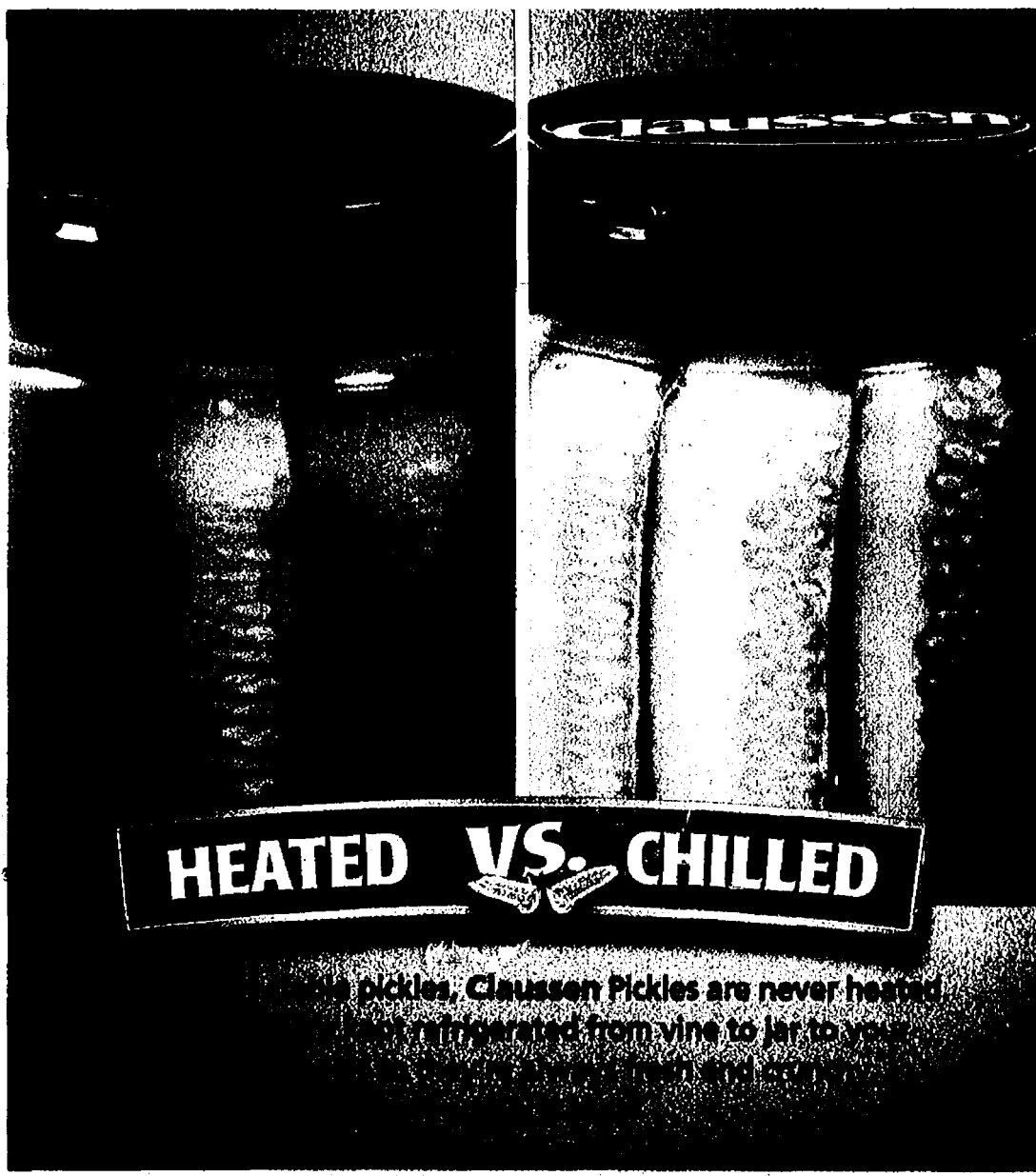

HEATED VS. CHILLED

For pickles, Claussen Pickles are never heated. They are fermented from vine to jar to you. This is why Claussen Pickles are never heated.



MANUFACTURER'S COUPON
EXPIRATION DATE: 7/8/2007

55¢

SAVE 55¢
on ONE jar of any
CLAUSSEN Pickles



ONLY AT THE
RESTAURANT
SECTION

RETAILER: Kraft Foods Global, Inc. or a subsidiary, will reimburse the face value of this coupon plus handling if submitted in compliance with its Coupon Redemption Policy, previously provided to you and available upon request. Cash value 1/100¢. Coupon can only be distributed by Kraft Foods Global, Inc. or its agent. Mail to: Kraft Foods Global, Inc., P.O. Box 880055, El Paso, TX 78858-0055. Offer expires: 7/8/2007. CONSUMER: One coupon valid for item(s) indicated. Any other use constitutes fraud. VOID IF COPIED, TRANSFERRED, PURCHASED OR SOLD. Valid only in the USA, FPOs and APOs 07-1112 © 2007 Kraft Foods pickles.com

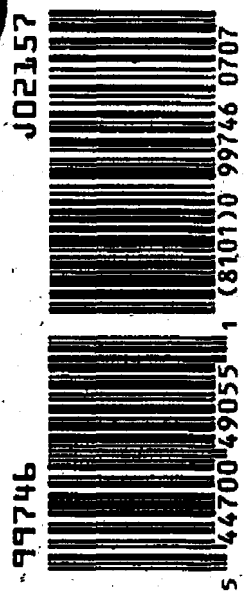

AMERICA'S LARGEST ONLINE NURSERY www.AutumnRidgeNursery.com (OVER 1200 ITEMS)

DWARF APPLE TREES

FREE CATALOG WITH ALL ORDERS

OVER 200 FRUIT TREES ONLINE

CHOOSE FROM THESE 10 VARIETIES
ALL TREES WILL BE LABELED BY VARIETY

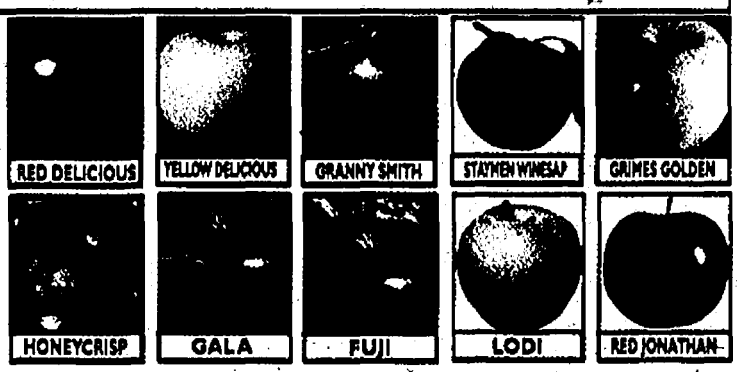

SHIPPED AT 1 1/2 TO 2 1/2 FT.

FREE SHIPPING

LAST CHANCE THIS SPRING

PICTURE IS A MATURE DWARF APPLE TREE

DWARF YELLOW DELICIOUS APPLE TREE

NO LONGER JUST A SPECIAL FEATURE OF EXCLUSIVE GARDENS, DWARF FRUIT TREES ARE NOW AVAILABLE TO ALL. EVEN THOUGH THE TREE REMAINS MUCH SMALLER, THE FRUIT IS OF FULL SIZE AND QUALITY. ONE OUTSTANDING FEATURE OF DWARF TREES IS THAT THEY BEGIN TO BEAR FRUIT WHEN ONLY 2 OR 3 YEARS OLD. THESE TREES USUALLY REACH 6-8 FEET AT MATURITY. 2 TREES ARE NEEDED FOR POLLINATION. 72 HOUR SHIPPING

LESS THAN **\$3.00** EACH (IN LOTS OF 32)

2 DW. APPLES (ANY COMBINATION).....	\$8.95
4 DW. APPLES (ANY COMBINATION).....	\$14.95
8 DW. APPLES (ANY COMBINATION).....	\$26.95
16 DW. APPLES (ANY COMBINATION).....	\$49.95
44 DW. APPLES (ANY COMBINATION)	\$72.95
32 DW. APPLES (ANY COMBINATION).....	\$95.00

FREE SHIPPING

72 HOUR SHIPPING
YOUR ORDER CAN BE SHIPPED FROM OUR NURSERY WITHIN 72 HOURS AFTER WE RECEIVE IT. IF YOU REQUEST IT THERE IS NO CHARGE FOR THIS SERVICE.

3 WAYS TO ORDER

PHONE
CALL AREA CODE 931
474-3386
AND CHARGE TO VISA, MASTERCARD OR DISCOVER

LOG ON TO
FOR THIS OFFER CLICK ON TO SUNDAY SPECIALS
AMERICA'S LARGEST ONLINE NURSERY
www.AutumnRidgeNursery.com

ORDER BY MAIL
SEND NAME, ADDRESS AND THE NUMBER OF EACH VARIETY OF DWARF APPLE TREES YOU DESIRE TO AUTUMN RIDGE NURSERY
CALLER BOX 750 • FA
McMINNVILLE, TN 37110

Top Quality! Xtra Flavors!

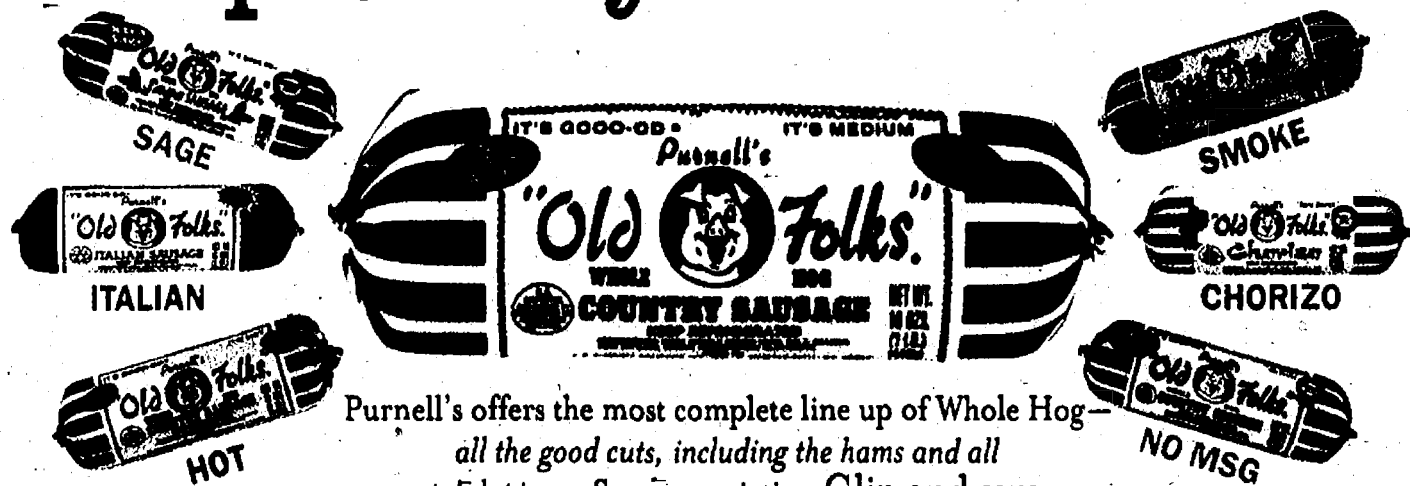

Save any way
you like it!

IT'S GOOO-OD!®

30¢ Off 

Any Country Sausage Roll variety

DEALER: F.B. Purnell Sausage Co., Inc. will reimburse you for the face value of coupon plus 8¢ handling, provided you and the consumer have complied with the terms of the offer. Consumer must pay all sales tax. Cash value 1/100th of 1¢. Coupon void if taxed, restricted or prohibited by law.

Mail to:
F.B. Purnell
Sausage Co., Inc.,
CMS Dept. #70506,
1 Fawcett Drive,
Del Rio, TX 78840

MFR'S COUPON EXPIRES 08/31/07

5 70505 11030 1 (8101)0 10076 0807



Where simple goodness begins®

FROM A TRADITION OF
GREAT TASTING *butter, spreadable*
RIGHT FROM THE FRIDGE.



MFR COUPON EXPIRES 11/10/07 DO NOT DOUBLE

Save 55¢

On any ONE package of
LAND O LAKES®
Spreadable Butter with Canola Oil
or Light Butter with Canola Oil



Consumer: Limit one coupon per purchase as specified on the face of this coupon. No other coupon may be used in conjunction with this coupon. Retailer: You as our authorized agent will be reimbursed for the face value plus 8 cents handling, in accordance with our redemption policy (copy available upon request). Coupon void if transferred, assigned, copied or where prohibited, taxed or restricted by law. Consumer must pay any sales tax. Cash value 1/100 cent. Good only in U.S.A. Mail coupons to: Land O'Lakes, Inc., P.O. Box 870091, El Paso, TX 88587-0091. © 2007 Land O'Lakes, Inc.

220578



Visit landolakes.com for recipes and ideas

© 2007 Land O'Lakes, Inc.

DISCOVER "THE CREAM OF THE CROP"



**SAVE
\$1.00**

when you buy one (1)
carton of any EDY'S® LOADED
Frozen Dairy Dessert.

MANUFACTURER'S COUPON EXPIRES 7/15/07

Coupon void if altered, copied, sold, purchased, transferred, exchanged or where prohibited or restricted by law. CONSUMER: Limit one coupon per specified item(s) purchased. This coupon good only on product sizes and varieties indicated. RETAILER: Edy's Grand Ice Cream will reimburse you face value plus 6¢, if submitted in compliance with Edy's Manufacturer's Coupon Redemption Policy dated 12/1/06, available upon request. Consumer must pay sales tax. Good only in USA. Send coupons to Edy's Grand Ice Cream, CMS Dept. #00020, 1 Pawcett Drive, Del Rio, Texas 78840. Cash value 1/20¢.



5. 41548 88076 6 (8100)0 95896

**More Stuff!
More Fun!**

**Edy's
Loaded**

**Bring home the
excitement of mix-ins!**

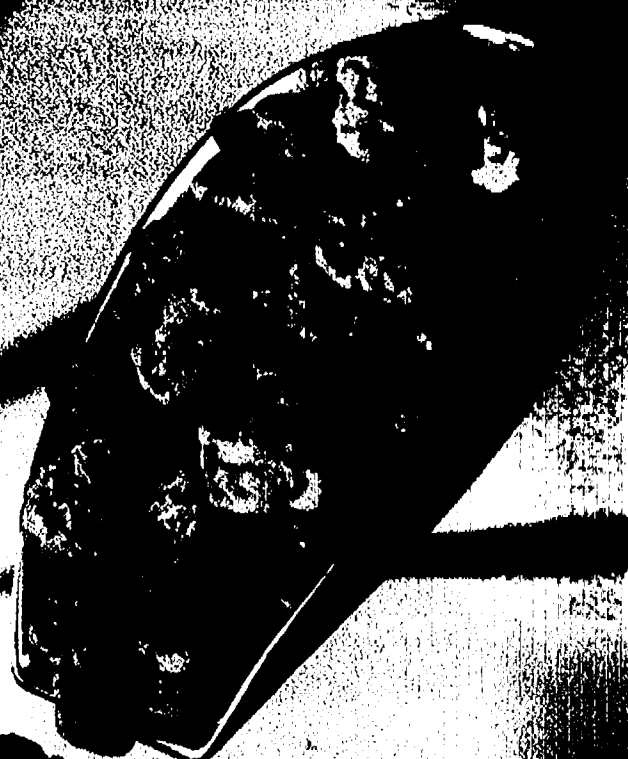
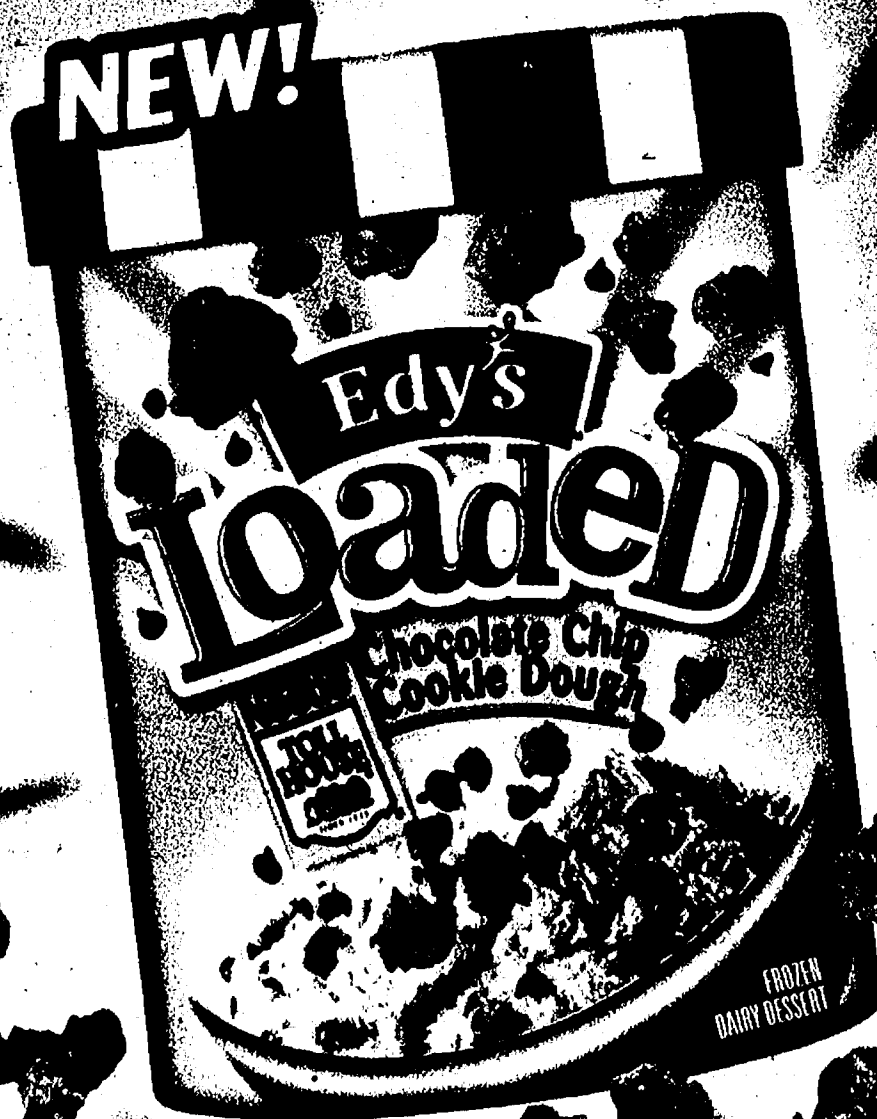

All trademarks are the property of their respective owners.

Upgrade Your Dishwashing Routine!



3 in 1
Deep Clean plus Rinse & Dry



2 in 1
Deep Clean plus Rinse & Dry



ELECTRASOL Detergent

For Sparkling Clean Dishes the First Time, Every Time



JET-DRY Rinse Agent

For Superior Shine
vs. Detergent Alone



JET-DRY Dishwasher Cleaner

Helps Maintain Your
Dishwasher's Performance

#1

Recommended Brands by Leading Dishwasher Manufacturers

Whirlpool



BOSCH

MAYTAG



KitchenAid
HOME APPLIANCES

www.ELECTRASOL.com

www.JET-DRY.com

MANUFACTURER'S COUPON EXPIRES 07/15/07

**75¢
OFF**



ONE (1) package of ELECTRASOL®
• 2 IN1 Gelpacs®
• 3 IN1 Powerball® Tabs
• Dual Action Tabs
Automatic Dishwasher Detergent

Dishwashing
Made for the
21st Century®



5 51700 10075 5 (81000) 47511

Consumers: Only one coupon is redeemable per purchase and only on specified products and sizes. You pay any sales tax. May not be reproduced, purchased, traded or sold. Any other use constitutes fraud. Retailers: You are authorized to act as our agent and redeem this coupon in acceptance with RB Coupon Redemption Policy: face value plus 8¢. Send coupons to: Rackit Benckiser Inc., CMS Dept. #26600, Del Rio, TX 78840. Cash value 1/100 of 1¢. Good only in the U.S.A. Void where prohibited.

MANUFACTURER'S COUPON EXPIRES 07/15/07

**35¢
OFF**



ONE (1) package of ELECTRASOL®
• Advanced™ Powder
• Advanced™ Gel
Automatic Dishwasher Detergent

Dishwashing
Made for the
21st Century®



5 51700 10035 9 (81000) 47510

Consumers: Only one coupon is redeemable per purchase and only on specified products and sizes. You pay any sales tax. May not be reproduced, purchased, traded or sold. Any other use constitutes fraud. Retailers: You are authorized to act as our agent and redeem this coupon in acceptance with RB Coupon Redemption Policy: face value plus 8¢. Send coupons to: Rackit Benckiser Inc., CMS Dept. #26600, Del Rio, TX 78840. Cash value 1/100 of 1¢. Good only in the U.S.A. Void where prohibited.

MANUFACTURER'S COUPON EXPIRES 07/15/07

**40¢
OFF**



any JET-DRY®
Dishwasher
Cleaner

Clean Your
Dishes with
a Clean
Dishwasher



5 51700 21440 7 (81000) 47521

Consumers: Only one coupon is redeemable per purchase and only on specified products and sizes. You pay any sales tax. May not be reproduced, purchased, traded or sold. Any other use constitutes fraud. Retailers: You are authorized to act as our agent and redeem this coupon in acceptance with RB Coupon Redemption Policy: face value plus 8¢. Send coupons to: Rackit Benckiser Inc., CMS Dept. #26600, Del Rio, TX 78840. Cash value 1/100 of 1¢. Good only in the U.S.A. Void where prohibited.

MANUFACTURER'S COUPON EXPIRES 07/15/07

**40¢
OFF**



any JET-DRY®
Rinse Agent

For the
Best Shine
Every Time!



5 51700 21040 9 (81000) 47520

Consumers: Only one coupon is redeemable per purchase and only on specified products and sizes. You pay any sales tax. May not be reproduced, purchased, traded or sold. Any other use constitutes fraud. Retailers: You are authorized to act as our agent and redeem this coupon in acceptance with RB Coupon Redemption Policy: face value plus 8¢. Send coupons to: Rackit Benckiser Inc., CMS Dept. #26600, Del Rio, TX 78840. Cash value 1/100 of 1¢. Good only in the U.S.A. Void where prohibited.

DISCOVER "THE CREAM OF THE CROP"



Vonage™

NEW!
No Credit Card
Required!

All Your Calls 0¢ Per Minute!

Get **UNLIMITED** Local and
Long Distance Calling

only **\$24.99**
/month†
see details below

Plus
1 Month FREE with:
see details below

- Voicemail – FREE
- Caller ID – FREE
- Call Waiting – FREE
- Calls to Europe!† – FREE
– Italy, France, Spain, UK & Ireland
see details below for calling conditions

Award-Winning Quality!



Winner for VOIP Service
July 2006



Computer Shopper
November 2006

- Use your existing phone
- Keep your current phone number*

Call: 1-800-448-1941
Visit: www.vonage.com/buzz65

FREE MONTH OFFER ON \$24.99 UNLIMITED RESIDENTIAL PLAN ONLY. PLAN FEE WAIVED BUT ALL OTHER CHARGES APPLY. NEW SUBSCRIBERS ONLY.

*Free Calls to Europe Offer (Available Only with Unlimited Residential Plan) Does Not Apply To Certain Call Types, Such As Calls to Cell Phones, and is Limited to Italy, France, Spain, UK and Ireland. Other International Rates May Vary. See <http://vonage.com/intrates> for Details. Vonage 911 service operates differently than traditional 911. See www.vonage.com/911 for details. High-Speed Internet Required. Alarms and other systems may not be compatible. † Rates exclude: broadband service, regulatory and activation fees and certain other charges, equipment, taxes, & shipping. International calls billed per minute. Offer valid in the US only. See Terms of Service for details. <30-day money back guarantee is refunded for activation fee, 1st month service charge, shipping charges and termination fee. Applicable only to first ordered line per account. Available only in the event of timely cancellation for subscribers who obtain a valid return authorization number from billing@vonage.com or 1-VONAGE-HELP, and return of equipment in original condition and packaging within 30 days of cancellation. Refund will not include charges for taxes, international usage, payphone calls to Vonage toll free numbers and directory assistance. Offer revocable. ^Where available. Transferring your number will take a minimum of 20 days once you start the transfer process. ©2007 Vonage.

Can you buy confidence?



Sure.

You can always depend on powerful protection
without an overpowering fragrance.

Raise your hand if you're Sure.

www.sureap.com

MANUFACTURER COUPON EXPIRES 08/31/07

Save 50¢

ON ANY ONE SURE PRODUCT
Excludes Trial Size

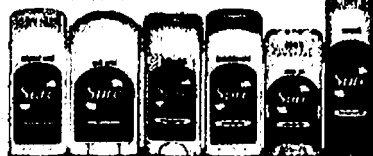

Limit one coupon per purchase on product specified. Void if reproduced, transferred, used to purchase products for resale or where prohibited/regulation by law. Consumer pays sales tax. Redeemable at participating retail stores. Redeemable up to the coupon value on actual purchase price. Cash difference, if any, between maximum discount and actual purchase price will not be refunded. Void where taxed or restricted. LIMIT ONE COUPON PER ITEM PURCHASED.

RETAIL: We will reimburse you the face value of this coupon plus .08 handling provided it is redeemed by a consumer at the time of purchase on the brand specified. Coupons not properly redeemed will be void and held. Reproduction of this coupon is expressly prohibited (ANY OTHER USE CONSTITUTES FRAUD). Mail to Innovative Brands, CMS Dept. 83484, 1 Fawcett Dr., Del Rio, TX 78840. Cash value .001. Void where taxed or restricted.

MANUFACTURER COUPON EXPIRES 08/31/07

Save \$1.00

ON ANY ONE SURE AEROSOL



Limit one coupon per purchase on product specified. Void if reproduced, transferred, used to purchase products for resale or where prohibited/regulation by law. Consumer pays sales tax. Redeemable at participating retail stores. Redeemable up to the coupon value on actual purchase price. Cash difference, if any, between maximum discount and actual purchase price will not be refunded. Void where taxed or restricted. LIMIT ONE COUPON PER ITEM PURCHASED.

RETAIL: We will reimburse you the face value of this coupon plus .08 handling provided it is redeemed by a consumer at the time of purchase on the brand specified. Coupons not properly redeemed will be void and held. Reproduction of this coupon is expressly prohibited (ANY OTHER USE CONSTITUTES FRAUD). Mail to Innovative Brands, CMS Dept. 83484, 1 Fawcett Dr., Del Rio, TX 78840. Cash value .001. Void where taxed or restricted.

300
labels
for
\$4.95

AND SAVE an additional \$1.00

when you place your order online at
www.CurrentLabels.com

*Enter Dept. #731865 when prompted
to get your discount

FREE!

- Monogram or Symbol
- Paperboard Dispenser
- Custom Lettering

QTY	<input type="checkbox"/> 30800 Plastic Dispenser	only \$1 ea.	► \$
QTY	<input type="checkbox"/> 30040 Self-Inking Stamper	\$14.95 ea.	► \$
Labels Only	<input type="checkbox"/> 30110 Gold <input type="checkbox"/> 30112 Silver		
	<input type="checkbox"/> 30114 Clear <input type="checkbox"/> 30116 White		
	<input type="checkbox"/> 30118 Rainbow <input type="checkbox"/> 30134 Stonewashed		
QTY	<input type="checkbox"/> Sm. roll of 300	\$4.95 ea.	► \$
	<input type="checkbox"/> Lg. roll of 600	\$8.95 ea.	► \$
Labels Only	<input type="checkbox"/> Block FREE <input type="checkbox"/> Italic FREE		► \$ FREE
	<input type="checkbox"/> Script \$1 per roll <input type="checkbox"/> Contempo \$1 per roll		► \$ FREE
	<input type="checkbox"/> Monogram M1 OR <input type="checkbox"/> Symbol #	\$1 per roll Letter \$1 per roll Number	► \$ FREE
BEST BUY!		CO Res. Add Sales Tax	► \$
600 labels—Double your quantity!		S&H \$1.85 per item	► \$
only \$8.95		TOTAL ENCLOSED	► \$

PRINT clearly, up to 28 characters & spaces per line

RLIAA

Line 1 _____

Line 2 _____

Line 3 _____

Line 4 _____

Mail check payable to: _____ If mailing address is different from above, OR for additional orders, please use a separate sheet of paper.

Get a FREE paperboard dispenser box (not shown) OR Upgrade to this custom plastic dispenser for just \$1 more!

Stamps thousands of quality imprints! Just \$4.95!

Lettering style ONLY as shown.

Customize your labels with a FREE Symbol or Monogram! (on labels only)

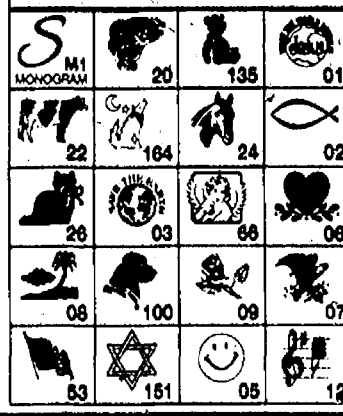

Melissa A. Stone
Interior Design
914 Upper Crest Lane
Yourtown, US 12345

50%
Larger!

Melissa A. Stone
Interior Design
914 Upper Crest Lane
Yourtown, US 12345

Current

See more labels online at
www.CurrentLabels.com

DISCOVER "THE CREAM OF THE CROP"

Kills fleas and ticks faster than **FRONTLINE**.



Introducing Sergeant's Gold
Flea & Tick Squeeze-On for Dogs

Kills fleas and ticks in as little as one hour.

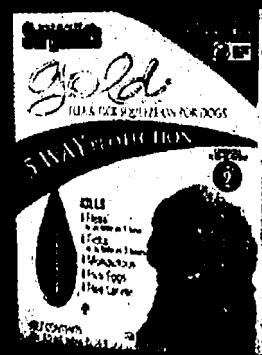

MANUFACTURER'S COUPON EXPIRES SEPTEMBER 30, 2007

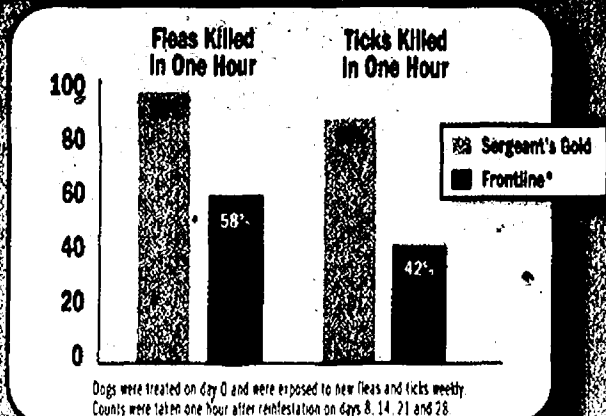

Sergeant's
Gold
Flea & Tick
Squeeze-On for Dogs

SAVE \$1.00



TO DEALER: Sergeant's Pet Care Products will reimburse you the face value of this coupon plus \$.08 handling provided it is redeemed by a consumer at the time of purchase on the brand specified. Limit one coupon per purchase. Good only on product indicated. Any other use constitutes fraud. Cash value .001 cents. Void if copied, transferred, prohibited, or restricted. Mail to: Sergeant's Pet Care Products, CMS Dept# 73091, One Fawcett Drive, Del Rio, TX 78840. LIMIT ONE COUPON PER ITEM PURCHASED.



5 73091 10076 3 (8100) 0 60273

Sign up for a free e-newsletter full of pet care tips at www.segcreants.com

Introducing The Cream of the crop.

Middleton's



new!

Black & Mild®
Cream



PIPE-TOBACCO
CIGARS



A skillful blend of rich pipe tobaccos,

Black & Mild Cream Cigars deliver

a smooth, creamy taste you'll love,

and a sweet, pleasurable aroma

those around you will enjoy.

From the makers of America's

#1 best-selling cigar pack.

**SURGEON GENERAL WARNING: Tobacco
Smoke Increases The Risk Of Lung Cancer
And Heart Disease, Even In Nonsmokers.**

Try a pack today
and you'll agree...
Black & Mild
Cream Cigars
are truly the
Cream of the crop!

John Middleton, Inc.



Consumer: Only one coupon is redeemable per purchase. Reproduction of coupon is prohibited by law. You must be 21 years of age or older and pay any sales tax.

Retailer: To receive face value plus 8¢ handling, send to: John Middleton, Inc., CMS Department # 70137, One Fawcett Drive, Del Rio, TX 78840. Coupon must be redeemed in accordance with John Middleton, Inc. coupon redemption policy. Copy available upon request. Good only in U.S.A. Cash value 1/20¢.

MANUFACTURER'S COUPON | EXPIRES 8/31/07

SAVE \$1.50
on a 5-pack of Black & Mild® Cream
Pipe-Tobacco Cigars.

Limit: One pack per coupon. Take this coupon to your local retailer to redeem.
Coupon void where prohibited, taxed or restricted by law or if altered, copied,
reproduced, sold, transferred or auctioned.

SURGEON GENERAL WARNING:
Tobacco Smoke Increases The Risk
Of Lung Cancer And Heart Disease,
Even In Nonsmokers.

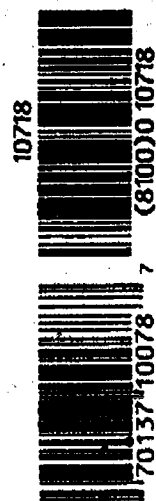

DISCOVER "THE CREAM OF THE CROP"

Protect Your Cash & Credit Cards!
 This case is so thin it must have been cut by a high precision laser beam. Soft, rich leather case with brass trim has full zip around protection for **MAXIMUM SECURITY** for all your cards & cash. So thin and compact, it fits easily in your shirt/pant pocket or even attaches to your key ring. Easily hidden...you'll never worry again! Clear windows hold up to 34 credit cards, photos and cash plus there's a bonus outside window pocket for I.D.'s. Compact fashion import measures 4 1/2" x 2 3/4". Order now and get a second one **FREE** plus **FREE** Shipping & Handling!
 Satisfaction Guaranteed or Return For Your Money Back

Zip-Up Security I.D. Case Dept. 2834

(94355) _____ Black Security Case(s) @ \$7.97 each PLUS BLACK FREE	\$
(94356) _____ Burgundy Security Case(s) @ \$7.97 each PLUS BURGUNDY FREE	\$
(94357) _____ Black Security Case(s) @ \$7.97 each PLUS BURGUNDY FREE	\$
CA residents must add 7.25% sales tax	\$
<input type="checkbox"/> YES! I've ordered within 7 days. SHIPPING & HANDLING IS FREE!	
<input type="checkbox"/> NO! I have not ordered within 7 days. Add Shipping & Handling: \$3.95 1st item Add \$2.00 Shipping & Handling For Each Add'l item	
Mail Order To: Dream Products, Inc. 412 DREAM LANE, VAN NUYS, CA 91496	TOTAL \$

Please Print Clearly Card# & Expiration Date

☐ Check or money order payable to: Dream Products, Inc.

Charge my: ☐ VISA ☐ MasterCard ☐ Discover®/NOVUS® Cards
 Card# _____ Exp. Date ____/____/____

Name _____

Address _____

City _____ ST _____ Zip _____

MAXIMUM SECURITY!

DELUXE VERSION
NEW EXCLUSIVE DESIGN!

Zip-Up Security I.D. Case
ONLY \$7.97

BUY 1 GET 1 FREE!
AND...
FREE! SHIPPING & HANDLING



THIS OFFER VALID FOR 7 DAYS ONLY!

Full Zip Around For Complete Security

Handy Front I.D. Window

HOLDS 34 CARDS!

MONEY POCKET

So Slim...So Convenient!

Also Great For Photos & Cards

Dept 2834 © 2007 Dream Products, Inc.

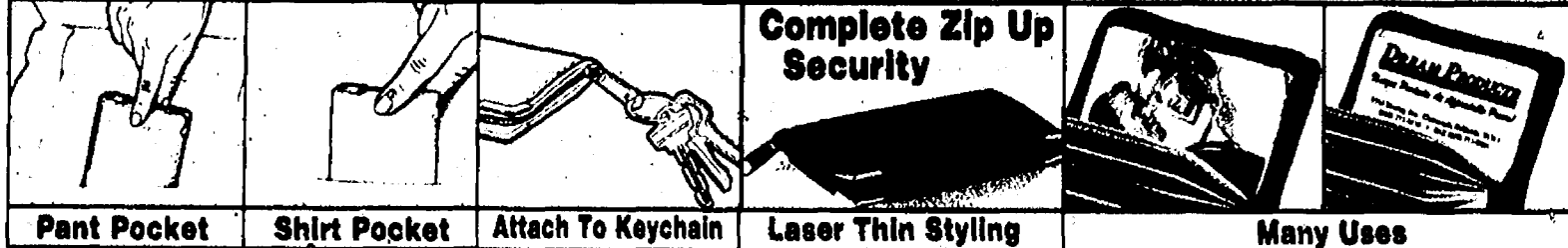

Pant Pocket

Shirt Pocket

Attach To Keychain

Laser Thin Styling

Many Uses

Why use a period pad when you can be worry-free?

Blue absorbent core pulls wetness away and neutralizes odor better than period-only pads.

POISE® Yes, I can.



SAVE \$1.00

On Any One POISE® Pads or POISE® Panty, or Two POISE® Pantliners



HOT GOOD ON TRIAL SIZE
CONSUMER: May not be sold or auctioned or otherwise transferred or reproduced. Limit one coupon per purchase as specified above. Any other use is fraudulent.
RETAILER: Your redemption certifies compliance with K-C's Coupon Refund Policy (copies available upon request). K-C will pay you face value (actual retail price, or maximum value if indicated, if "free" offer) plus \$0.08 handling fee per coupon. Send coupons and requests for policy to Kimberly-Clark, P.O. Box 880148, El Paso, TX 88588-0148. Void where prohibited or restricted. Cash value 1/20 cent. Good only in the 50 United States. © Registered Trademark of Kimberly-Clark Worldwide, Inc. © 2007 KCWW GAD-77 / C-006393

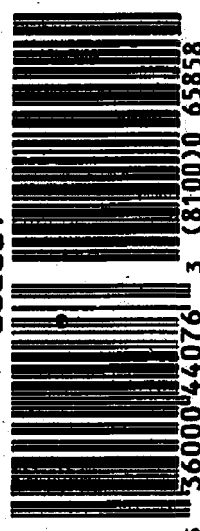

Visit poise.com

Talk with your doctor about bladder control solutions.



are your legs touchable?

keeps legs smooth for up to 2x as long as shaving

Alyssa Milano

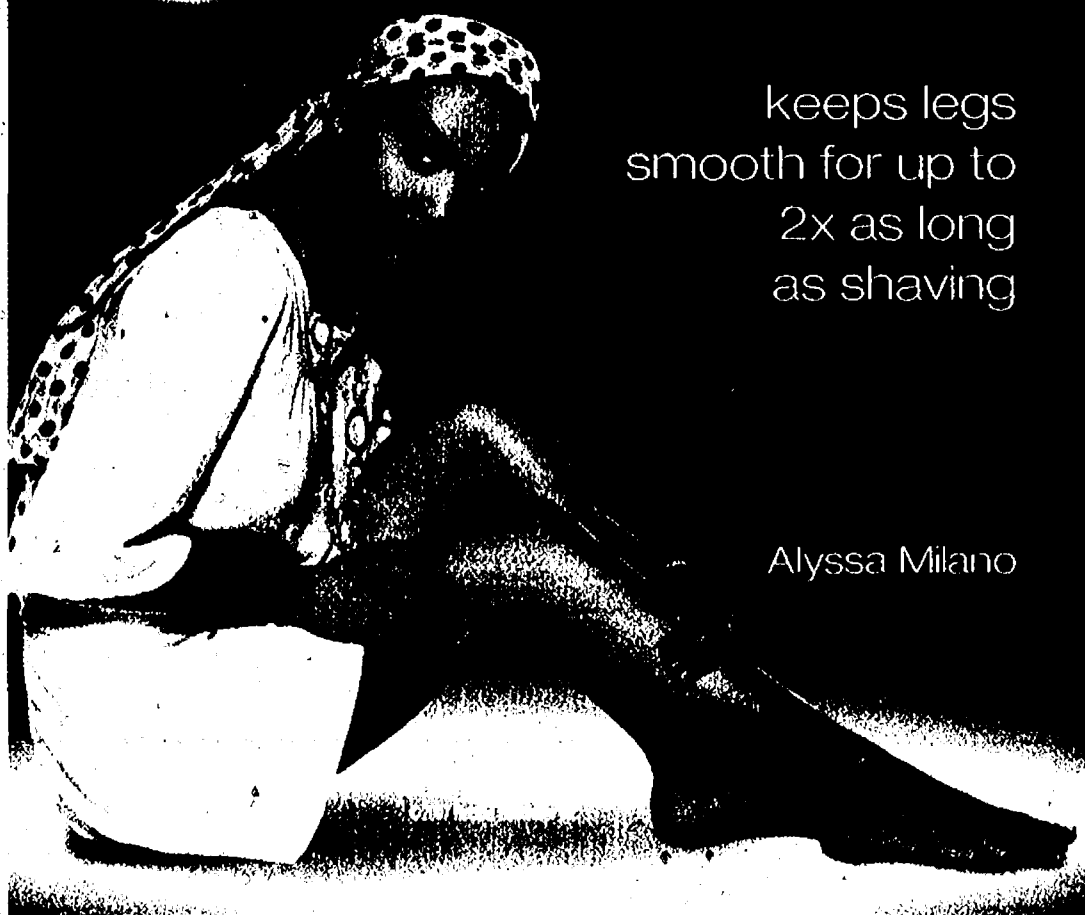

Save \$2.00*

On any VEET® Hair Removal Product with mail-in rebate To Receive Your VEET® \$2.00 Refund Check By Mail:

BUY: Any one (1) VEET® Product
SEND: The completed mail-in certificate and the original sales store identified cash register receipt dated between 5/18/07 - 8/19/07 with the purchase price printed

MAIL TO: VEET® Mail-In Rebate, P.O. Box 1736, Grand Rapids, MI 49501-1736

RECEIVE: A \$2.00 check by mail

Limit one refund per person, family, household or address. Duplicate requests constitute fraud. Allow 6 to 8 weeks for refund. Void where restricted, prohibited or taxed. Offer good only in the U.S.A. Requests submitted with duplicate receipts or altered receipts will not be honored. May not be requested, purchased, traded or sold. Refund request must be postmarked by 8/26/07. Cash redemption value of \$2.00 at 100¢.

Name: _____
 Address: _____
 City: _____
 State: _____ Zip: _____
 UPC# From Package _____
 E-Mail Address _____

Get the freshest breath of your life.

STEP 1



STEP 2



STEP 3



#1
Dentist
Recommended
Breath Care
System



BreathRx with ZYTEX®

Clinically proven to deliver longer-lasting breath.

Manufacturer's Coupon • Expires June 30, 2007



\$2.00 Off

On any one BreathRx product



Retailer: We will reimburse you the face value of this coupon plus \$4 handling provided it is redeemed by a consumer at the time of purchase on the brand specified. Coupons not properly redeemed will be void and held. Reproduction of this coupon is expressly prohibited (ANY OTHER USE CONSTITUTES FRAUD). Mail to Discus Dental, CMS Dept. 64854, 1 Fawcett Drive, Del Rio, TX 78840. Cash Value: .0016. Void where taxed or restricted. LIMIT ONE COUPON PER ITEM PURCHASED. © 2007 Discus Dental, Inc. 20-1611 032107

10058



5 64854 10082 3 (8100)3 10058

Manufacturer's Coupon • Expires June 30, 2007



\$5.00 Off

On any two BreathRx products



Retailer: We will reimburse you the face value of this coupon plus \$4 handling provided it is redeemed by a consumer at the time of purchase on the brand specified. Coupons not properly redeemed will be void and held. Reproduction of this coupon is expressly prohibited (ANY OTHER USE CONSTITUTES FRAUD). Mail to Discus Dental, CMS Dept. 64854, 1 Fawcett Drive, Del Rio, TX 78840. Cash Value: .0016. Void where taxed or restricted. LIMIT ONE COUPON PER ITEM PURCHASED. © 2007 Discus Dental, Inc. 20-1611 032107

10059



5 64854 10000 7 (8100)3 10059



Indulge
her desires with
exclusive
Fancy Feast

MANUFACTURER'S COUPON EXPIRATION DATE: 8/31/07

86872



Save \$0.50

on eighteen (18) cans of
Fancy Feast®, any variety
GOURMET CAT FOOD

CONSUMER: Required purchase necessary. Coupon may not be copied or transferred. No other coupon may be used to purchase the same package(s). Fraudulent submission or receipt could result in legal action or prosecution under federal mail and/or computer fraud statutes.
RETAILER: Nestlé Purina PetCare Company, CMS Dept. #17800, 1 Fawcett Drive, Del Rio, TX 78840, will redeem this coupon per our Coupon Redemption Policy, available upon request (in the case of free goods, shelf price). Consumer must pay sales tax. GOOD ONLY IN USA. APO'S, FPO'S. Void where prohibited. Cash value: 1/20¢. Trademarks owned by Société des Produits Nestlé S.A., Vevey, Switzerland. Printed in U.S.A.



5 50000 35241 3 (8101)0 86872 0807

MANUFACTURER'S COUPON EXPIRATION DATE: 8/31/07

86871



Save \$1.00

on twenty-four (24) cans or
one (1) 24 count variety pack
of Fancy Feast®, any variety
GOURMET CAT FOOD

CONSUMER: Required purchase necessary. Coupon may not be copied or transferred. No other coupon may be used to purchase the same package(s). Fraudulent submission or receipt could result in legal action or prosecution under federal mail and/or computer fraud statutes.
RETAILER: Nestlé Purina PetCare Company, CMS Dept. #17800, 1 Fawcett Drive, Del Rio, TX 78840, will redeem this coupon per our Coupon Redemption Policy, available upon request (in the case of free goods, shelf price). Consumer must pay sales tax. GOOD ONLY IN USA. APO'S, FPO'S. Void where prohibited. Cash value: 1/20¢. Trademarks owned by Société des Produits Nestlé S.A., Vevey, Switzerland. Printed in U.S.A.



5 50000 35276 5 (8101)0 86871 0807

Is It Love? Or Is It Fancy Feast®?

Trademarks owned by Société des Produits Nestlé S.A., Vevey, Switzerland. Printed in U.S.A.

OUR SOFTEST EVER.



ENTER FOR A CHANCE TO WIN \$25,000!

Share your family's best common sense wisdom. A tip passed on from generation to generation! Visit ScottCommonSense.com for official rules.

Kimberly-Clark

Manufacturer's Coupon

Expires 08/15/07

SAVE 75¢

On ONE (1) SCOTT®
Extra Soft tissue,
4-pack or larger

CONSUMER: May not be sold or auctioned or otherwise transferred or reproduced. Limit one coupon per purchase as specified above. Any other use is fraudulent. RETAILER: Your redemption certifies compliance with K-C's Coupon Refund Policy (copies available upon request). K-C will pay you face value (actual retail price, or maximum value if indicated, if "free" offer) plus \$0.08 handling fee per coupon. Send coupons and requests for policy to Kimberly-Clark, P.O. Box 880148, El Paso, TX 88588-0148. Void where prohibited or restricted. Cash value 1/20 cent. Good only in the 50 United States. © Registered Trademark of Kimberly-Clark Worldwide, Inc. © 2007 KOWW. BAD-547 C-008357

341948



5 54000 64075 4 (8100) 0 34194



Kimberly-Clark

Manufacturer's Coupon

Expires 08/15/07

SAVE \$1.00

On any of these SCOTT® 1000
tissue packages:

- ONE (1) 12-pack or larger
- TWO (2) 6-packs
- THREE (3) 4-packs
- TWELVE (12) single rolls

CONSUMER: May not be sold or auctioned or otherwise transferred or reproduced. Limit one coupon per purchase as specified above. Any other use is fraudulent. RETAILER: Your redemption certifies compliance with K-C's Coupon Refund Policy (copies available upon request). K-C will pay you face value (actual retail price, or maximum value if indicated, if "free" offer) plus \$0.08 handling fee per coupon. Send coupons and requests for policy to Kimberly-Clark, P.O. Box 880148, El Paso, TX 88588-0148. Void where prohibited or restricted. Cash value 1/20 cent. Good only in the 50 United States. © Registered Trademark of Kimberly-Clark Worldwide, Inc. © 2007 KOWW. BAD-547 C-008357

341971



5 54000 64076 1 (8100) 0 34197



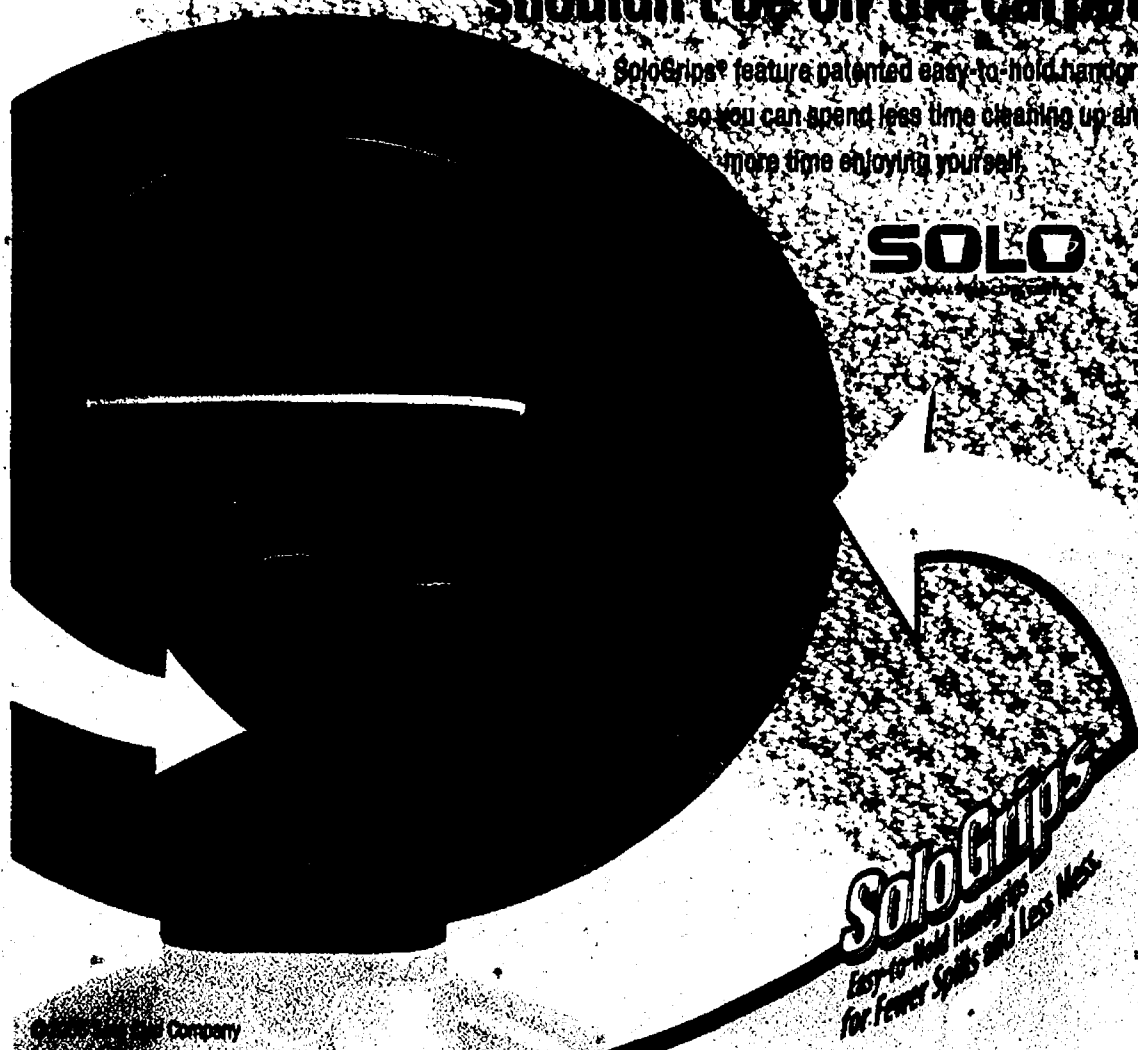

The mark of a good party
shouldn't be on the carpet.

SoloGrips® feature patented easy-to-hold handles
so you can spend less time cleaning up and
more time enjoying yourself.

SOLO

SoloGrips®
Easy-to-Hold Handles
for Fewer Spills and Less Mess

© 2007 Solo Cup Company

MANUFACTURER'S COUPON

EXPIRES 8/31/07

SAVE \$1.00
OFF ANY TWO
SOLO
PRODUCTS*



Retailer: Solo Cup Operating Corporation will reimburse you for the face value of this coupon plus 8¢ for handling, provided that you and the customer comply with the terms of this offer. Invoices showing purchase of sufficient stock to cover all coupons must be shown upon request. Void where prohibited, taxed or restricted by law. Coupons submitted by organizations other than retail distributors will be considered void. Cash value 1/20 of 1¢. Submit properly redeemed coupons to Solo Cup Operating Corporation, CMS Department 41165, 1 Fawcett Drive, Del Rio, Texas 78840. ©2007 Solo Cup Operating Corporation. LIMIT ONE COUPON PER PURCHASE. *EXCLUDES SOLO CUTLERY, STRAWS, AND FOR SEASON'S ITEMS.

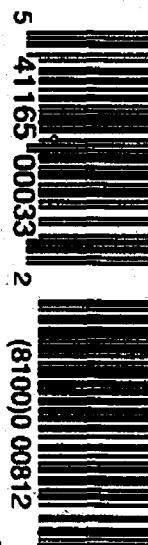

00812

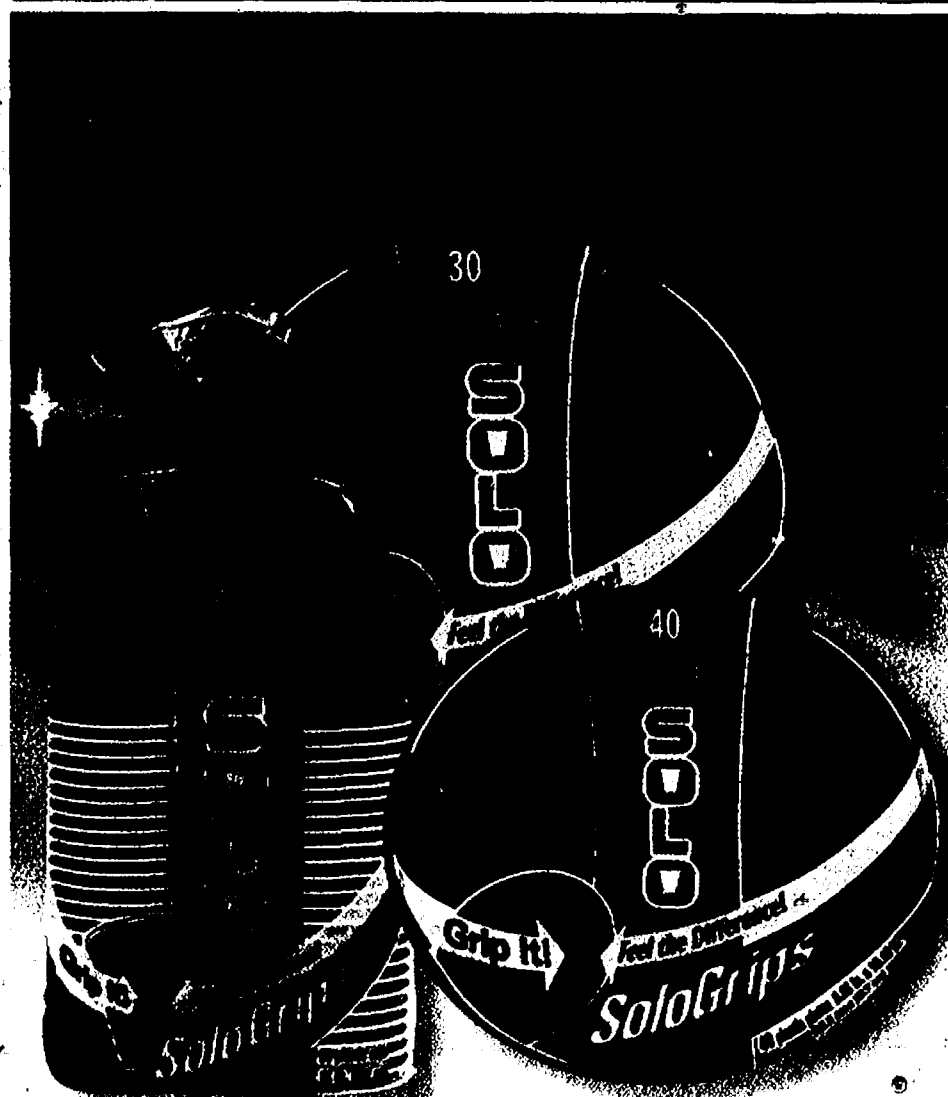

Advertised Prices Effective 5/13/07 - 5/19/07.

Look elsewhere in this insert for Manufacturer Coupon Savings! The items pictured are for display purposes only and the sale prices are for the items designated in the ad copy. "Price Feature Plus" is an exclusive property of News America Marketing.

meijer
Lower Prices

Assorted Plastic SoloGrips®
Compartment Plates 10.18 in. 30 ct.

Meijer Feature Price... 2/\$8.00

Solo® Coupon Savings... \$1.00/2

YOUR
FINAL
COST... **2/\$7.00**

Assorted Plastic SoloGrips®
Cups 18 oz. 50 ct.

Meijer Feature Price... 2/\$8.00

Solo® Coupon Savings... \$1.00/2

YOUR
FINAL
COST... **2/\$7.00**

Assorted Plastic SoloGrips®
Plates 8.85 in. 40 ct.

Meijer Feature Price... 2/\$8.00

Solo® Coupon Savings... \$1.00/2

YOUR
FINAL
COST... **2/\$7.00**

MANUFACTURER'S COUPON | EXPIRES 08/31/07

SAVE \$2.00

Redeemable at food, drug and mass merchandise stores. CONSUMER: Limit 1 coupon per purchase of indicated product(s). You pay any sales tax. RETAILER: GSK will reimburse you the face value of this coupon plus 12¢ Handling Fee if submitted in compliance with our Redemption Policy. Copy available upon request. Cash value 1/100 of 1¢. Coupon is void if altered, transferred, exchanged, sold, copied or if prohibited by law. Good only in USA and at APDs, FPOs. Send coupons to: GlaxoSmithKline Consumer Healthcare, P.O. Box 880658, El Paso, Texas 88588-0658. ©2007 GlaxoSmithKline. Read and follow label directions.



any 90 ct. FiberChoice® fiber supplement

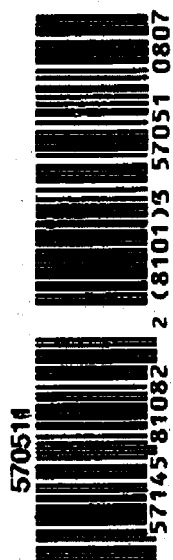

MANUFACTURER'S COUPON | EXPIRES 08/31/07

SAVE \$3.00

Redeemable at food, drug and mass merchandise stores. CONSUMER: Limit 1 coupon per purchase of indicated product(s). You pay any sales tax. RETAILER: GSK will reimburse you the face value of this coupon plus 12¢ Handling Fee if submitted in compliance with our Redemption Policy. Copy available upon request. Cash value 1/100 of 1¢. Coupon is void if altered, transferred, exchanged, sold, copied or if prohibited by law. Good only in USA and at APDs, FPOs. Send coupons to: GlaxoSmithKline Consumer Healthcare, P.O. Box 880658, El Paso, Texas 88588-0658. ©2007 GlaxoSmithKline. Read and follow label directions.



90 ct. FiberChoice® plus Calcium OR 90 ct. FiberChoice® Weight Management fiber supplement

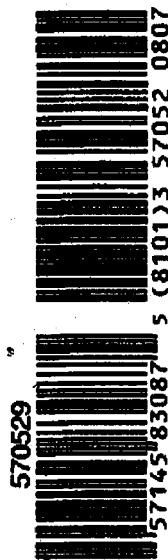

ADD MORE FIBER TO YOUR DIET.

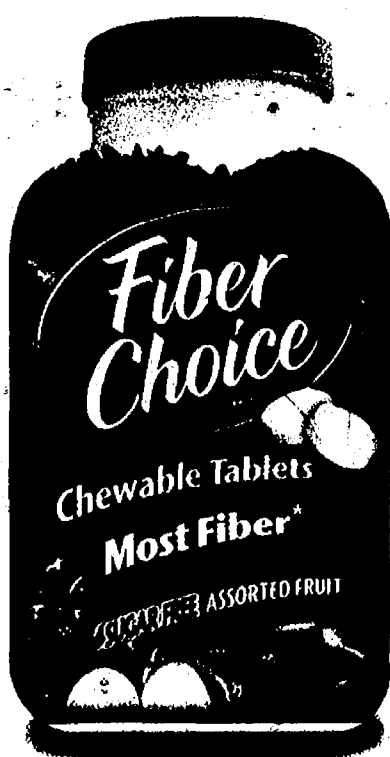

4 grams of great tasting, easy to take fiber per dose.

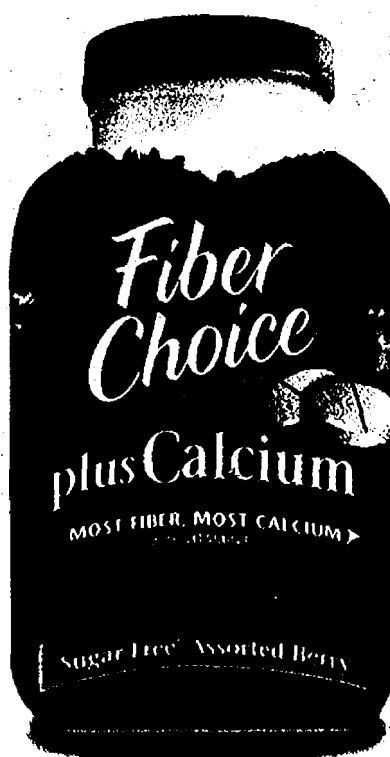

4 grams of fiber per dose plus 500mg of calcium and Vitamin D.



4 grams of fiber per dose plus a special formula that helps curb cravings and promotes weight control†.

To learn more visit www.fiberchoice.com

†Most fiber per dose of any chewable tablet.

When used as part of a healthy diet, fiber can help you feel full.

†FIBER SUPPLEMENT HAS NOT BEEN EVALUATED BY THE FOOD AND DRUG ADMINISTRATION. THIS PRODUCT IS NOT INTENDED TO DIAGNOSE, TREAT, CURE OR PREVENT ANY DISEASE.

Unleash your true colors!

let it out
Kleenex
TISSUE



Kimberly-Clark

Manufacturer's Coupon

Expires 07/15/07

SAVE 40¢

on any **THREE (3)** Packages or **ONE (1)**
BUNDLE PACK® of **KLEENEX®** Facial
Tissues, including **EXPRESSIONS®**

(Excluding individual KLEENEX® Pocket Pack or Junior Tissue)

656763



CONSUMER: May not be sold
or auctioned or otherwise
transferred or reproduced. Limit
one coupon per purchase as specified
above. Any other use is fraudulent.

RETAILER: Your redemption certifies compliance with K-C's
Coupon Return Policy (copies available upon request). K-C
will pay you face value (actual retail price, or maximum value if
indicated, if "free" offer) plus \$.08 handling fee per coupon. Send

coupons and requests for policy to Kimberly-Clark, P.O. Box 880148, El Paso, TX
88588-0148. Void where prohibited or restricted. Cash value 1/20 cent. Good only in the
50 United States. ® Registered Trademark and TM Trademark of Kimberly-Clark Worldwide
Inc. © 2007 KCCWW. FAD-107/C-006398

5

36000 50040

5 (8100)0 65676

\$3.00 OFF



Manufacturer's Coupon, Expiration Date: 08/12/07

Revlon Haircolor. Not valid with trial sizes. Limit one coupon per customer. Cannot be used in combination with any other coupon offers. For information regarding compliance with Revlon coupon policy, RBCO-CPI, incorporated herein by reference. Policy available upon request. Void where prohibited or where prohibited, taxed or restricted. Mail coupon or policy requests to Revlon, P.O. Box 370128, El Paso, TX 78537-0128. Cash value .001. © 2007 Revlon Consumer Products Corp., NY, NY 10017.

446596



5 00997 60087 5 (8101) 3 44659 0807



REVLON
COLORIST
not
fade
away

NEW REVLON COLORIST

REVLON
SALON QUALITY
PERMANENT
HAIRCOLOR



SIX WEEKLY
10-MINUTE
COLORGLAZE
TREATMENT

www.revloncolorist.com

\$2.00
off Os-Cal®
(Not good on Os-Cal 120ct Ultra product)

MANUFACTURER'S COUPON EXPIRES 07/31/07



Only **OS-CAL** is proven
to help **REDUCE** the risk of
HIP FRACTURES by

29%*

431622



Redeemable at food, drug and mass merchandise stores. CONSUMER: Limit 1 coupon per purchase of indicated product(s). You pay any sales tax. RETAILER: GSK will reimburse you the face value of this coupon plus 12¢ Handling Fee if submitted in compliance with our Redemption Policy. Copy available upon request. Cash value 1/100 of 1¢. Coupon is void if altered, transferred, exchanged, sold, copied or if prohibited by law. Good only in USA and at APOs, FPOs. Send coupons to: GlaxoSmithKline Consumer Healthcare, P.O. Box 680658, El Paso, Texas 88568-0658. ©2007 GlaxoSmithKline Read and follow label directions.



Connected at the hip Instant Win Game Spa Getaway

With **VITAMIN D**
OS-CAL
Calcium Supplement

Chance to WIN Daily Prizes Instantly at www.oscal.com

Grand Prize:
Luxury Spa Getaway
and \$2,900 in Spending Cash
For You & a Friend

NO PURCHASE NECESSARY. PURCHASE WILL NOT INCREASE YOUR CHANCES OF WINNING. OsCal "Connected at the hip" Sweepstakes & Instant Win Game starts at 12:00:01 A.M. ET on 04/19/07 and ends at 11:59:59 P.M. ET on 08/26/07. To enter and to read Complete Official Rules, go to www.oscal.com. Odds of winning the Sweepstakes Grand Prize (\$8,000) depend on the number of eligible Sweepstakes entries received. *Sweepstakes Winner is responsible for all taxes on \$8,000 whether or not Grand Prize is divided with a friend. Odds of winning an Instant Win Game Prize depend on the number of eligible entries received and the day and time of Game play. Open to legal residents of the 50 U.S. and D.C., 21 years and older as of date of entry. Void in P.R. and where prohibited. Sponsor: GlaxoSmithKline, 1000 GSK Drive, Moon Township, PA 15108.
*When used as directed. Based on a clinical trial conducted by NIH. ©2007 GlaxoSmithKline Read and follow label directions.

Sears

Optical



See the best of summer at a great price.

Eyeglasses and Rx Sunglasses

50% off

Complete pair (frame and lens) purchase required. 50% off complete pair of prescription eyewear at regular retail price. Excludes non-prescription sunglasses. Lens enhancements and accessories are additional. Valid prescription required. RIS FCP Offer ends 6/23/2007.

Offer may not be combined with other discounts, coupons, vision or insurance plans or prior orders. Not valid in OK and PR. Void in La Jolla and El Cajon, CA and where prohibited. Some restrictions apply. See Optical Associate for details. Associate apply discount to lenses. The Sears trademark is registered and used under license from Sears Brands, LLC.

Polarized Sunglasses

\$149

2nd Pair Purchase
Save \$160 to \$220

Offer valid on second complete pair purchase. Includes any frame up to \$120 with single-vision ULTRALIGHT™ polarized lenses. Other lens enhancements and accessories are additional. Valid prescription required. RIS PSN Offer ends 6/23/2007.

Kids' Eyeglasses

\$59⁹⁹

Save \$199 to \$239

Coupon required. Valid for children 14 years and under. Includes any frame up to \$100 with ULTRALIGHT™ PLUS polycarbonate lenses. Other lens enhancements and accessories are additional. Valid prescription required. Offers may not be combined with other discounts, coupons, vision or insurance plans or prior orders. Cash value 1/20c. Void if copied or transferred where prohibited by law. Any other use constitutes fraud. Not valid in OK and PR. Void in La Jolla and El Cajon, CA and where prohibited. Some restrictions apply. See Optical Associate for details. Associate apply discount to lenses. RIS KID. The Sears trademark is registered and used under license from Sears Brands, LLC. Offer ends 6/23/2007.

Sears
Optical

Meet

THE JET SET

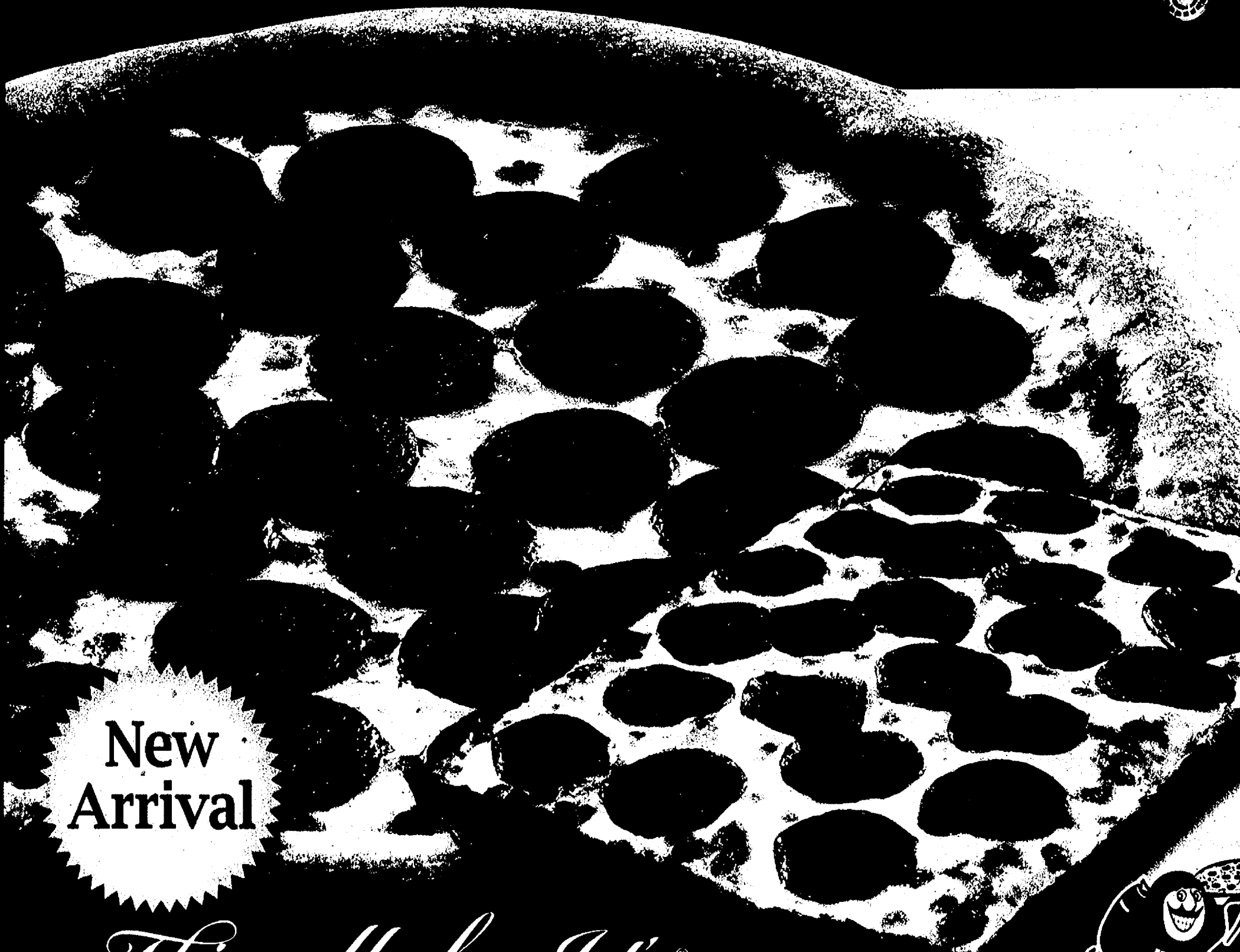
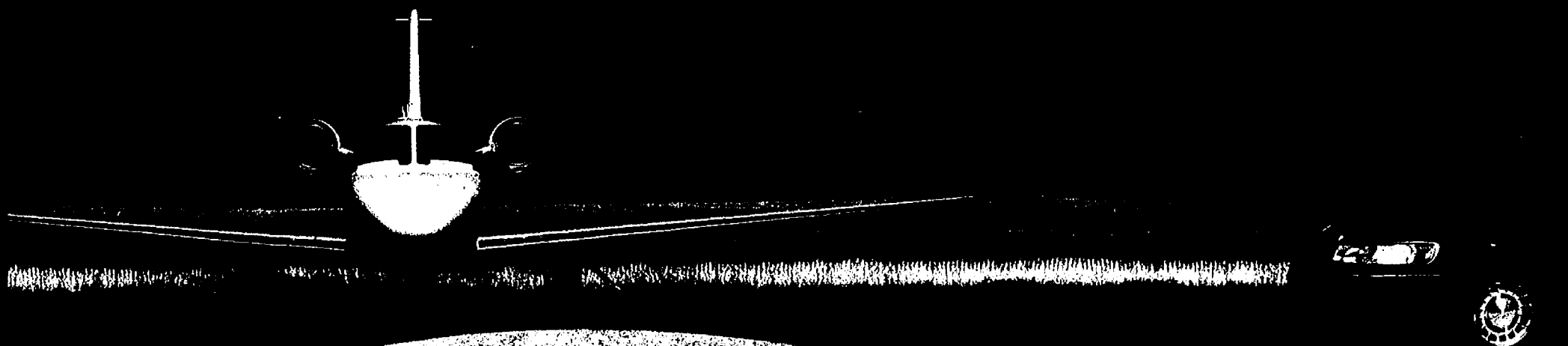

New
Arrival

This calls for Jet's®

CHELSEA 433-9700



Medium Round

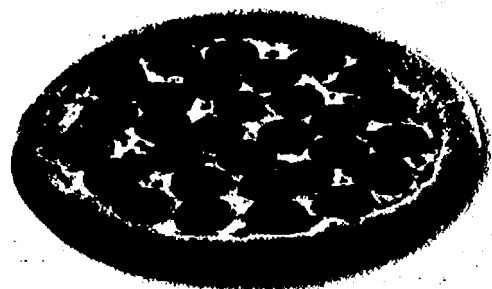

\$4.99 Cheese & 1 Topping
(8 Slices)

Participating locations only. Extra cheese, toppings, tax and delivery are additional. Must present coupon. Limited time offer.



Perfect Little Meal



\$9.99 1 Small Pizza w/ 1 Topping
(Deep Dish, Round or Thin Crust)
Cinnamon Stix
2-Liter of Coke

Participating locations only. Extra cheese, toppings, tax and delivery are additional. Must present coupon. Limited time offer.



2 Subs & 2 Drinks



\$8.99 Choose any two 8" subs on the menu

Participating locations only. Extra cheese, toppings, tax and delivery are additional. Must present coupon. Limited time offer.



Jet Pac

1 Large Pizza w/ Cheese & 2 Toppings
(Deep Dish, Round or Thin Crust)
Large Salad (Antipasto, Garden or Greek)
16 Pc. Jet's Bread® (With Pizza Sauce)



\$17.99

Participating locations only. Extra cheese, toppings, tax and delivery are additional. Must present coupon. Limited time offer.



Add your favorite Sidekick



Small Antipasto or Garden Salad

Only \$5.49



Small Greek Salad

Only \$5.49



16 Pc. Jet's Bread®
Bacon or Pepperoni
(Includes pizza sauce)

Only \$5.49



Jet's Wings®
1 lb. Italian,
Hot & Spicy or BBQ

Only \$5.99



Jet's Boneless Chicken
10 Pc. (Includes BBQ Sauce)

Only \$5.99



Jet's Boat®
Cheese & 1 Topping
Butter Romano Crust
available upon request

Only \$5.49



www.jetspizza.com



BEST



There's nothin' like the awesome Award-Winning Taste of Jet's!

NOW IN YOUR NEIGHBORHOOD!

CHELSEA
506 N. Main Street
*433-9700

*Open til midnight Friday & Saturday

For Franchise Information
Please Call: 1-888-446-5870

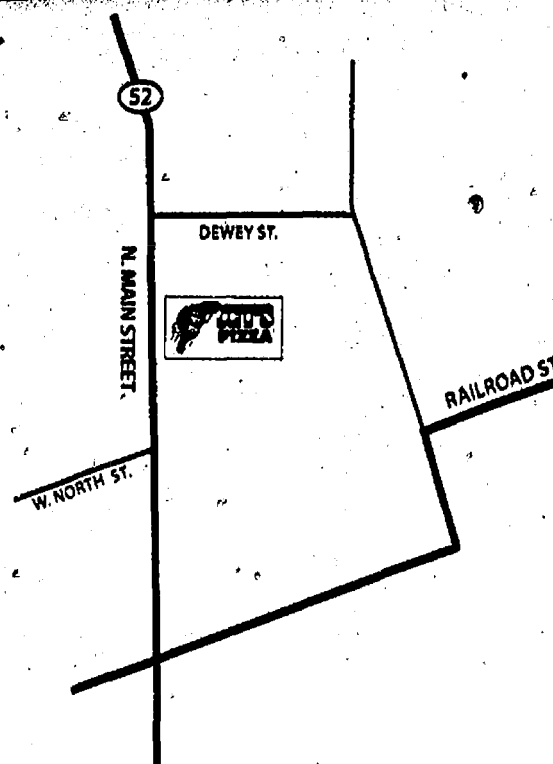

FREE Deep Dish

One Large Round
& One Small Signature Deep Dish
Cheese & 1 Topping

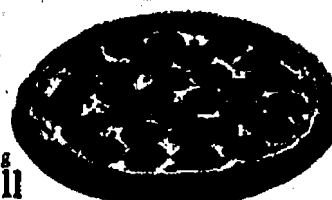

\$10.99

Participating locations only. Extra cheese, toppings, tax and delivery are additional. Must present coupon. Limited time offer.



Think Thin



\$10.99 1 Large w/ Cheese & 3 Toppings
Also available in small

Participating locations only. Extra cheese, toppings, tax and delivery are additional. Must present coupon. Limited time offer.



Party Tray

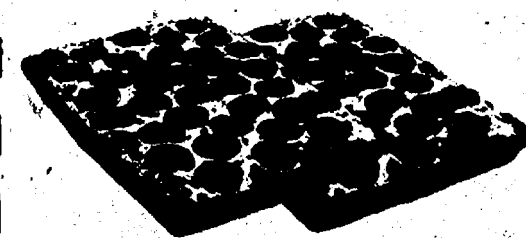

\$19.99 30 Slices w/ Cheese & 1 Topping
(Deep Dish Only)

Participating locations only. Extra cheese, toppings, tax and delivery are additional. Must present coupon. Limited time offer.



Combo #3



\$13.99 1 Large Pizza w/ Cheese & 1 Topping
16 Pc. Jet's Bread®
(With Pizza Sauce)
2-Liter of Coke

Participating locations only. Extra cheese, toppings, tax and delivery are additional. Must present coupon. Limited time offer.





Northwest Energy

**Celebrating our 51st year of Providing
Warmth, Comfort & Peace of Mind!**

PROPANE

**Celebrating
Over 50
Years of Service
1956-2006**

Special Offer Code: ES0407

HOMES • AGRICULTURE • FORK LIFTS • TEMPORARY HEAT • JOB SITES

IF YOU'RE LOOKING FOR A NEW PROPANE SERVICE PROVIDER, LOOK NO FURTHER!

WE OFFER EXCEPTIONAL CUSTOMER SERVICE BY FOLKS THAT LIVE AND WORK IN THE COMMUNITY THEY SERVE. AND WHEN YOU CALL US, YOU ARE SPEAKING DIRECTLY TO ONE OF OUR CUSTOMER SERVICE REPRESENTATIVES JUST DOWN THE ROAD. NOT SOME AGENT FROM SOME OTHER STATE THAT YOU CAN'T JUST JUMP IN THE CAR AND GO VISIT! STOP IN FOR A CUP OF COFFEE, WE ARE JUST AROUND THE CORNER AND LET US SHOW YOU JUST HOW EASY IT IS TO DO BUSINESS WITH US.

WHY CHOOSE NORTHWEST ENERGY AS YOUR PROPANE SUPPLIER?

- **FREE TANK SET INCLUDING REGULATORS & BLOCKS**
- **SPECIAL PRICING UNTIL MAY 31, 2008**
- **WE PROVIDE SERVICE 24 HOURS A DAY, 7 DAYS A WEEK**
- **LOCAL SERVICE CENTERS RUN BY LOCAL HOMETOWN FOLKS**
- **WE WELCOME BACK PAST CUSTOMERS**
- **CALL US EVEN IF YOUR CURRENT TANK IS FULL. WE HAVE A PLAN FOR YOU!**

**New
Customer
Pricing!**

**Ask about
our Customer
Service
Performance
Pledge!**



WWW.NWNRG.COM

Breckenridge (Office)
800-557-3835 • 989-842-3575

Brighton (Office)
800-692-6464 • 810-227-5049

Caro (Office)
800-579-3637 • 989-673-7714

Coleman (Satellite)
800-557-3835 • 989-842-3575

Charlotte (Office)
800-968-5693 • 517-543-1560

Chelsea (Office)
800-619-6464 • 734-475-8866

Chesaning (Office)
800-452-0645 • 989-845-2100

Fowlerville (Office)
800-618-6464 • 517-223-3781

Holly (Office)
800-683-6464 • 248-634-2525

Imlay City (Office)
800-619-6747 • 810-724-3515

Linwood (Office)
800-698-5802 • 989-697-5761

Mayville (Satellite Only)
800-579-3637 • 989-673-7714

Oil City (Satellite Only)
800-557-3835

Owosso (Showroom)
800-743-4502 • 989-743-4509

Oxford (Showroom)
800-691-6464 • 248-628-7377

"EXISTING CUSTOMER SPECIAL"

TELL YOUR FRIENDS AND FAMILY ABOUT THE BENEFITS OF BEING A NORTHWEST ENERGY CUSTOMER AND RECEIVE A "CUSTOMER REFERRAL DISCOUNT" OFF YOUR NEXT DELIVERY. EARN A DISCOUNT FOR EACH NEW FRIEND OR FAMILY MEMBER THAT BECOMES A NORTHWEST ENERGY CUSTOMER! CALL YOUR LOCAL BRANCH TODAY AND ASK TO BE SENT YOUR CUSTOMER REFERRAL COUPONS SO YOU CAN START SAVING TODAY. IT COULDN'T BE EASIER!

Program subject to change without notice